Two Parts, Complete—26 Pages. Part I—Telegraph-News Sheet—16 Pages

The Times
LOS ANGELES

Twenty-seventh Year. PER ANNUM, $9.00 | Per Month, 75 Cents, or 2 1-2 Cents a Copy. FRIDAY MORNING, FEBRUARY 14, 1908. On All News Stands, Trains and Streets. | 5 CENTS

MINIMUM TEMPERATURES: Boston, 28; New York, 32; Washington, 34; Pittsburgh, 44; Cincinnati, 46; Chicago, 38; Kansas City, 32; St. Paul, 30; Jacksonville, 58; LOS ANGELES, 42.

THE WEATHER.

BRIEF REPORT.

FORECAST—For Los Angeles and vicinity: Fair; light frost in the morning; light north winds. For San Francisco and vicinity: Fair; light north winds; possibly light frost in the morning.

Sunrise, 6:39; sunset, 5:36; moon sets early in evening.

YESTERDAY—Maximum temperature, 68 deg.; minimum, 42 deg. Wind 6 a. m., northwest; velocity, 12 miles; 5 p. m., southwest; velocity, 10 miles. At midnight the temperature was 44 deg.; clear.

TODAY—At 2 a. m. the temperature was 43 deg.; clear.

[The complete weather report, including comparative temperatures, will be found on page 15, part I.]

NOTES OF THE NEWS.

AS TODAY'S MENU OF THE TIMES

INDEX.

Taft Insolent to Court.
Editor Joins Turk.
Perjury Life Insurance Scandal.
Heney Scolds Automobiles.
Secretary Taft in Detroit.
Remarkable Spring Trade.
Fruit of Middle West.
Queen of Pacific Slope.
Chief Clark Is Caustic.
Fire for Unionites.
Modes of Criminal Doings.
All the Sporting News.
Big Strike Threatened.
Story Written on Battleship.
Building Arizona Railroad.
Market Reports: Financial.
Shipping: Weather Report.
Notes of the City in Brief: Vital Record.
Editorial.
Taft Makes "Resign." Following Suit.
Court Sweeps Down on Court.
Editor Regrets Taps a "Kek."
Telegraphic Service: News of Courts.
Mines and Mining World.
Letters Treasure for Visitors.
Society Page: Pen Points.
Music and Topics of the Stage.
Events in Local Society.
Witness Refuses to Testify.
Southern Los Angeles County.
Orange and South Counties' News.
Serial Story: "Hill Rise."

SYNOPSIS.

White-haired patriarch ... forty-seven members ... two youths charged with ... Margolis, Yiddish po... ... leg of beer and at... ...k" that give places to ... Thousand-dollar con... ... fund for entertainment ... company's horses collide ... and one fine animal is ... tives patrol lawn while ... spite fence to be built. ... Court ignores petition of Im... ... people in matter of in... ... hits them hard....U.S.C. ... plans for big "get ... banquet....Two unionite agi... ... for violating law re... ... meetings; threaten to ... .Spokane and Walla ... ...ists, due here this aft... ... to be entertained tonight at ... reception....Second suit filed ... say they have resigned ... California Title and Ab... ... Company....Dr. George W. ... refuses to testify in Corwell ... given chance to clear him... ... point....Many men jobless, ... agencies report short... ... for places available. ... selected for chairman of ... Commission of the aque... ... Judge Conrey overrules motions ... indictments in Ocean Park ... cases.....Judge Smith ... pleas of prisoners sentenced to ... holidays proclaimed by Gov... ... fall....Treasurer of pickle ... arrested for alleged shortage. ... child severely burned by ... matches....New tax plan ... by meeting of Realty Board. ... CALIFORNIA. Mys... ... patrician corpse with bullet ... hand, found by railroad track ... Bernardino county desert, puz... ....Residents of Gardena ... over city's treatment of ... territory....Mayor of Pas... ... suggestion of Spanish War ... remembers the Maine. ... boatmen threaten to go ... Pedro if compelled to give 25... ... to warships....Wilmington ... start proceedings for ... of bond issues....Fam... ... in San Bernardino after ... trip over the desert....Two ... bodies in Riverside listen ... of Santa Fe train serv... ... Jacinto branch....Witness ... case missing in Santa Ana. ... SLOPE. Mrs. J. P. Mor... ... to Los Angeles, seeks shel... ... worst snowstorm ever experi... ... the Grand Cañon....Montana ... remarkable opinion scor... ... for bullyragging jurymen ... case missing in Santa Ana. ... words "reasonable doubt." ... circumstantial evidence ... aged murder suspect ... of Dead Man's Flats....Baby ... will not be tried for at... ... blow up judge's house, but ... who is thought to have ... will be tried....Wash... ... Grain Inspector says ... will be greatly increased ... given by new lines of rail... ... Joaquin county grand ... recommendation on hospital ... a big joke....Ship owners ... union in matter of ... to be employed on Coast ... Mrs. Emil Herman asks ... husband made love ... before his wife....Carson ... without a president, but de... ... faith in institution. ... of eight river and ... form organization to se... ... sanitary regulations to ... .Heney makes in... ... of Appellate Court in ... Supreme Court for hearing ... case....Outrages against ... miners at Goldfield are of ... but operators are ... for the open shop.

"NEW YORK-TO-PARIS."

ARDUOUS SPORT.

Snow Retards Automobilists.

Thomas and Zust Cars Are Ahead; Stop at Fonda for the Night.

Forced to Shovel Through Deep Drifts All Way from Albany.

Other Four Cars Are Strung Out Over Many Miles of Route.

[BY DIRECT WIRE TO THE TIMES.]

FONDA (N. Y.) Feb. 13.—[Exclusive Dispatch.] The Thomas and Zust cars arrived here tonight at 7:38 o'clock, after an arduous day's drive of seventy-six miles from Hudson, a total distance of 187 miles from New York, on their way to Paris. The De Dion car was with them until 6:45 o'clock, when St. Chaffray decided to stop for the night at Amsterdam, eleven miles east of this place.

The progress made by the three cars today may be aptly described as a snow-shoveling excursion, as it commenced one mile outside of Hudson, and the final snowdrift met with and overcome by the Thomas and De Dion crews was three miles from Fonda, on a towpath of the Erie Canal.

All hands were kept busy working with shovels, picks and axes, digging tracks and in making solid roadbeds for the automobiles to cross over ditches.

ANNOYING DELAYS.

Two of the principal delays occurred at a village called Shodack Center, ten miles south of Albany, when more than an hour was spent digging a track which had to be abandoned as impassable.

At Schenectady three hours were wasted in trying to find a road on which to leave town. In spite of the heavy snow, the cars were not strained in any way, when they went to their garages tonight.

The Thomas car led the way and made tracks for the others to follow in. At one point, where a detour had to be made from a road down a steep embankment into an apple orchard near Schenectady, the Zust car went ahead and crossed a big ditch, which the men filled up with wood and stones in fine style.

The De Dion people had more work with their car than the other two crews because it is built so low down the snow has to be dug out from under it every time it strikes a drift.

INTEREST IS KEEN.

Crowds were waiting in the streets of all the towns and villages and at all crossroads to see the contestants. The Thomas and Zust cars will leave th garage at 7 o'clock in the morning and try to make Syracuse before night, which is about 100 miles.

The German car got to Albany at 9:35 p.m., and is spending the night there. The Moto Bloc French car is at Hudson for the night. The Sizaire Naudin, a French car, which left Peekskill this morning with the Moto Bloc machine, was held up at Montrose, five miles north of Peekskill, for repairs.

BEACH BETS PARIS WILL NOT BE REACHED.

[BY DIRECT WIRE TO THE TIMES.]

NEW YORK, Feb. 13.—[Exclusive Dispatch.] Fred Thompson, the theatrical manager, was one of the spectators at the start of the New York to Paris automobile races yesterday. Rex E. Beach accompanied him.

"Not one of them will get to Paris," said Mr. Beach. "I wager $1000 that not one of them will get there."

Said Thompson: "I will take that bet."

Said Beach: "I've been through Alaska country, and know what I'm talking about."

The two men put up the stakes at the Times Square Hotel.

"I have every reason to believe that the trip from New York to Paris will be made by one of the machines," said Thompson, "and because I think so I have risked my money."

ALBANY REPORT ON PROGRESS OF RACE.

[BY THE ASSOCIATED PRESS—P.M.]

ALBANY (N. Y.) Feb. 13.—Four of the automobiles engaged in the New York-Paris, via Siberia, race, had arrived, or passed Albany at a late hour tonight. The American, one French and the Italian cars reached here soon after noon, and went on west.

The first German car, in which Lieut. Kopper of the German army is traveling, arrived here at 10 o'clock p.m. and will pass the night here and leave at 6:30 o'clock a.m.

The other French car is reported as spending the night at Hudson; the second German car is said to be at Rhinebeck, opposite Kingston.

All the cars have experienced great difficulty with heavy snowdrifts and soft roads.

BANDIT TO ENTERTAIN LONDON.

LONDON, Feb. 13.—It is announced that there is a prospect of Raisuli, the Moroccan bandit, appearing on the variety stage in London.

Ex.-Gov. Foster M. Voorhees, of New Jersey, and former president of the Bankers' Life Insurance Company, who is now under indictment for alleged mismanagement of the company's business.

PLANS CHANGE IN THE FLAG.

President Favors a Rearrangement of Stars in National Emblem.

[BY DIRECT WIRE TO THE TIMES.]

WASHINGTON, Feb. 13.—[Exclusive Dispatch.] Having fixed the gold coins "artistically" by eliminating the "In God We Trust" motto and changing the general design, President Roosevelt is now considering a proposition to revise the national flag by an entirely new rearrangement of the stars.

The plan was presented to the President today by Dr. A. M. Martin of Bloomville, O. The President is known to have said that he regards the suggestion as a good one, and will see what can be done.

On July 1, another star must be added to the flag to represent Oklahoma. The stars are now arranged in lines, and if precedent were followed the change would involve merely the addition of one star in one of the lines.

The Martin plan, now advanced, calls for a geometrical design consisting of five arcs in combinations. This means a big star with five points, the center being occupied with a few stars.

IN SHELTER.

MRS. MORGAN LEAVES TRAIN.

SEEKS SHELTER FROM STORM IN GRAND CANYON.

Wife of Captain of Finance on Way to Los Angeles Deserts Her Private Car During Worst Snowfall Ever Experienced at El Tovar Railroad Hotel.

[BY DIRECT WIRE TO THE TIMES.]

GRAND CAÑON (Ariz.) Feb. 13.—[Exclusive Dispatch.] Mrs. J. P. Morgan left her car "Independence" on arrival here yesterday and made for better shelter of El Tovar Railroad Hotel, on the rim of the cañon here, in the midst of the worst snowstorm which has ever struck this country.

Mrs. Morgan insisted that the employés of the car also be housed in the big hostelry. The country hereabouts is covered to a depth of two feet with a light, dry snow, which drifted badly during the night, and covered the tracks here to Williams in many places. Advices from Williams state that the train to which Mrs. Morgan's car was attached arrived there at noon today, where it was transferred to No. 1, due in Los Angeles at 8:20 o'clock tomorrow morning.

After yesterday's storm, today dawned bright and clear and Mrs. Morgan and her sister caught a good glimpse of the cañon before their departure. Mrs. Morgan, who was here five years ago, before the quarter-million-dollar hotel was built, expressed herself as much pleased that such comfortable quarters were to be found where formerly a rough log-house and tents were the only shelter.

Yesterday's storm is the first on record which left in its wake snow below the Indian Garden, three thousand feet down the cañon.

KING IS ECONOMIZING.

Gustaf of Sweden Reduces Number of Courses in Royal Dinner from Five to Four.

[BY DIRECT WIRE TO THE TIMES.]

STOCKHOLM, Feb. 13.—[Exclusive Dispatch.] King Gustaf continues to economize in royal household expenses. He has cut down the number of courses at the daily dinner in the palace from five to four, and entertains only about half as many guests as were entertained in the past.

INDICTED.

PERJURY CHARGED.

New Life Insurance Scandal.

True Bill Found Against Ex-Governor of New Jersey.

Foster M. Voorhees Was President of Bankers' Company.

Frank S. Combs, Its Secretary, Also Under Indictment.

[BY DIRECT WIRE TO THE TIMES.]

NEW YORK, Feb. 13.—[Exclusive Dispatch.] The special grand jury which has been investigating the affairs of the Bankers' Life Insurance Company for two weeks handed up two indictments today against Foster M. Voorhees, former Governor of New Jersey and president of the company, and Frank S. Combs, its secretary.

Only two witnesses were examined. Ex-Gov. Voorhees appeared before the grand jury at his own request. The other witness was Howard N. Stokes, treasurer of the company and a brother of former Gov. Stokes of New Jersey. Mr. Combs was under subpoena, but was not called to testify.

No arrests were made following the indictments, which were presented to Justice Dowling in the criminal branch of the Supreme Court. The indicted men are expected to surrender themselves and give bail.

Both indictments charge perjury, based on reports to the State Insurance Department.

A few months ago the Bankers' Life Insurance Company was reorganized, and new men in the company submitted to Superintendent Kelsey a report charging flagrant violation of the law in the past management of the company.

It was declared that the company's report to the Insurance Department for the year 1904, made in February of 1905, stated that $20,000 in dividends was not due the stockholders when in fact it was.

It is understood the indictments were based on this alleged false report. Perjury is a felony which can be punished with imprisonment for ten years. There is no alternative of a fine.

The Bankers' Life Insurance Company went out of business some time ago, and the allegations have to do with acts committed prior to 1905, and while Voorhees was president and Combs the secretary of the company.

In the indictments, which are similar, one being returned against each, it is charged that in 1904 the president and secretary swore falsely in setting forth in a report to the State insurance department that certain claimed dividends were not due to policy holders.

The Bankers' Life Insurance Company was reorganized later in 1904, and the new officers placed before the State Insurance Department certain matters which came to their attention. In turn the charges were turned over to Dist.-Atty. Jerome and laid before the grand jury.

The company had headquarters in this city, but the indicted men are residents of New Jersey.

Voorhees has served the State of New Jersey in many public offices, and at the bar his achievements won him distinction. He was elected Governor of New Jersey on the Republican ticket in 1898. Earlier, in 1894, he had been chosen State Senator, and his first year in the Senate was characterized by a series of political triumphs. He fathered several important measures which became laws. He was born in 1856, and now makes his home at Elizabeth.

AERONAUTS INVITED.

Formal Bid Made by Americans for Next International Balloon Race.

[BY DIRECT WIRE TO THE TIMES.]

NEW YORK, Feb. 13.—[Exclusive Dispatch.] Courtland F. Bishop, president of the Aero Club of America, today sent to the German Aero Club a formal bid to have the next international balloon race run in the United States. The message containing this offer was sent by F. S. Lahm, the balloonist, father of Lieut. Frank Lahm, who sailed today on La Lorraine.

"According to reports," said Mr. Bishop, "the capacity of the gas plants of Berlin, where the race is scheduled to start, is not great enough to supply the amount of gas required.

"L. P. Dozier, president of the St. Louis Aero Club, tells me that if necessary the St. Louis gas works can supply double the quantity of gas required for the number of balloons entered."

WIFE OF COMMANDER OF THE BATTLESHIP FLEET.

Mrs. Robley D. Evans, who is now in Washington, but who expects to come to the Pacific Coast this summer, to be with her husband, Admiral Evans, during the fleet's stay on these shores.

THE NAVY.

EXPECTED TODAY OFF VALPARAISO.

CHILEANS READY FOR EXTENSIVE DISPLAY FOR FLEET.

President Montt and Thousands of Sightseers Arrive at City to Honor Rear-Admiral Evans and Battleships, as They Pass—Salutes Will Be Fired from Batteries.

[BY DIRECT WIRE TO THE TIMES.]

VALPARAISO, Feb. 13.—[Exclusive Dispatch.] The American battleship fleet is expected to be off Valparaiso tomorrow. Though the ships cannot enter this port, elaborate preparations have been made for a display in their honor as they pass and for salutes by shore batteries.

A short distance up the coast the squadron will be met by Peruvian cruisers to act as an escort to Callao.

The American destroyers flotilla anchored in Quellon at 4 o'clock today and expects to arrive at Talcahuano next Sunday.

VISITORS ARRIVE.

The Yankton arrived this afternoon and reports the fleet now 200 miles south of Valparaiso. Rear-Admiral Evans sent Admiral Simpson a Marconigram expressing his appreciation of Capt. Roza's services. The latter has piloted the flotilla along the crooked and dangerous channels on the West Coast.

Sightseers are pouring in here by thousands from near-by cities.

The cruiser Chacabuco arrived at Talcahuano at 4 o'clock yesterday and reported the fleet would arrive at Valparaiso at 2 o'clock tomorrow. The Chacabuco is to join the fleet again at noon today near Punta Carranza about sixty miles off Constitucion.

The United States cruiser Chicago left Valparaiso at 6 o'clock yesterday evening for the Atlantic station.

The foreign diplomats will come here to see the fleet as will also President Montt, who arrived this afternoon with his retinue.

GOOD NEWS FROM EVANS.

[BY THE ASSOCIATED PRESS—P.M.]

WASHINGTON, Feb. 13.—The Navy Department has received the following message from Admiral Simpson of the Chilean navy, on board the cruiser Chacabuco, which piloted Admiral Evans's fleet partially through the Straits of Magellan:

"TALCAHUANO (Chile) Feb. 12, 1908.—Admiral Evans requests me to inform the department from the fleet at sea, Tuesday, 4 p.m., bound for Callao, via Valparaiso.

"Everything going on well. Admiral Evans much better in health."

Mr. Hicks, the American Minister to Chile, today cabled the State Department that the Chilean cruiser Chacabuco, presumably now at Valparaiso, would sail south today for the purpose of joining the battleship fleet again with two Chilean warships, one of which is the Esmeralda. The three vessels will convoy the fleet to Valparaiso, where President Montt will review it from a war vessel, and at the same time salutes will be exchanged between the vessels of the two navies.

Mrs. Robley D. Evans, wife of the admiral commanding the fleet, is now in Washington, but will probably go to the Pacific Coast within a few weeks to welcome her husband and be with him while he is in the western waters. Mrs. Evans is in excellent health, and watches the movements of the fleet with keen interest.

STANDARD BOOSTS OIL PRICE.

PITTSBURGH, Feb. 13.—The Standard Oil Company today announced an advance of 5 cents in three grades of oil, as follows. North Lima, 99 cents; South Lima, 94 cents; Indiana, 94 cents. Pennsylvania remains unchanged.

"UNSPEAKABLE" WINS AGAIN.

KAISER JOINS TURK AND DEFIES POWERS.

Sultan Wins Another Trick from Great Nations by Secret Combine. European Diplomatic Situation Regarding Macedonia Becomes Serious.

[BY THE ASSOCIATED PRESS—P.M.]

LONDON, Feb. 13.—The foreign office has been advised by Sir N. R. O'Connor, the British Ambassador at Constantinople, that Baron Marschall von Bieberstein, the German diplomatic representative, announced at the last meeting of the Ambassadors to Turkey, that Germany had decided, instead of signing the joint note to the porte demanding judicial reforms in Macedonia, to agree to the Turkish proposal that Macedonian foreign gendarmerie be placed under the control of Turkey.

No confirmation has been received by the foreign office, however, of the report that Germany, Austria-Hungary and Turkey have entered upon secret treaties; but the independent action of Germany in the matter of the reforms in Macedonia has caused disquietude as it upsets the work accomplished during the past year and makes the future uncertain.

In the meantime, the powers are continuing the consideration of the recommendations of their Ambassadors. It is not expected, however, that the porte will accept the recommendations, in view of Germany's support of the counter proposals, and it is believed that the entire question will have to be reconsidered.

DIPLOMATIC SENSATION.

[BY THE ASSOCIATED PRESS—P.M.]

ST. PETERSBURG, Feb. 13.—The Novoe Vremya's announcement of Germany's action at Constantinople, as embodied in the declaration of the German Ambassador, Baron Marschall von Bieberstein, that Germany intended to abandon the allies and proposed instead the adoption of the Sultan's counter proposition, which is tantamount to no reform at all, has created a sensation in diplomatic circles and resulted in a lively interchange of views and inquiries in order to substantiate the extent of the truth of the announcement.

The Russian foreign office today professed inability to confirm the news, but that portion of the Ambassador's declaration relating to the disassociation of Germany in the matter of the joint note is generally admitted to be accurate, and it is realized that this portends the failure of political efforts to alleviate Macedonia.

SULTAN'S CHANCE.

The Austrian Embassy here denies only the second part of Baron von Bieberstein's reported declaration anent a secret convention with Turkey and Greece with reference to railroad concessions in Uskub and Salonika.

The Novoe Vremya editorially concurs in the view that Austria will be disappointed, as it says Turkey has no reason to hand out rich concessions now that reforms in Macedonia have been effectually sidetracked.

The prime duty of Russia, continues the paper, and other non-German powers, is to frustrate Teutonic designs, regardless of the temporary abandonment of Macedonia to its fate, in which question there is a splendid opportunity for the Sultan to play upon the jealousy of the powers without cost to himself.

HENEYESQUE.

SCOLDS COURT.

Heney's Remarkable Diatribe.

Denounces Schmitz Decision as Disgrace to California Law.

Declares Appellate Judges Have Countenanced Blackmail.

Insolent Petition to the Supreme Court for a Rehearing.

[BY DIRECT WIRE TO THE TIMES.]

SAN FRANCISCO, Feb. 13.—[Exclusive Dispatch.] In an insolent diatribe against the Appellate Court, Heney today petitioned the Supreme Court for a hearing upon the recent decision of the District Court of Appeals in the Schmitz case. Throughout its length the petition is the most remarkable ever addressed to a California court. The petitioners take the ground that the decision legalizes blackmail and is a disgrace to California law.

Omitting any attempt to criticise the decision of the Appellate Court where it found reversible error in the rulings of the lower court at the time of the trial, the petitioners insist that the higher court erred when it sustained the demurrer to the indictment, and asks that this point, together with one of the technical points raised by the prosecution as to the time of the taking of the appeal, be passed upon by the Supreme Court.

Within ten days from the last day on which this petition might have been filed—that is, before February 25—the Supreme Court must decide whether or not it will entertain the petition. If it should decide to do so, the defendant will have until March 9 in which to file a reply brief. That same day is the date fixed for the handing down of the remittitur by the Appellate Court in case the petition is not granted by the Supreme Court.

SUGGESTS EXTRA SESSION.

The writer of the petition comments on the widespread interest which has been aroused by the decision, and declares that, if the interpretation of the statute of extortion given by the Appellate Court be correct, the Governor should call the Legislature in extraordinary session to frame a new law.

Going on to compare Schmitz in picturesque language to Dred Scott, and to describe him as "a conscienceless rogue and faithless official, a thief dressed in brief authority which he used to fatten his purse with filthy gains," the petition embarks upon a lengthy argument with the intent of proving that the legality of an injury does not consist in the act itself, but that the intent and purpose which controls it should also be taken into consideration, and ends by citing a New York case where the court held an opinion contrary to the decision of the Appellate Court.

WORDING OF PETITION.

The petition says:

"The learned District Court of Appeals has decided that levying blackmail upon licensed businesses by threatening to prevent the issuance of the licenses and so ruin the businesses unless the price of immunity from attack be paid, does not constitute the crime of extortion under the law.

"It is, we hope, entirely respectful to the Honorable District Court of Appeal to say that no opinion rendered by an appellate tribunal in California has ever met with such universal and severe retrobation by the reputable organs of the public, not only in California, but throughout the United States, as has the present decision that the facts alleged do not constitute the crime of extortion.

"We will not say that the animadversion is directed at the learned court which pronounced the decision. We shall assume that the feeling is expressed merely at such a barbaric and chaotic condition of the law; but we rest secure in the conviction that, if an opportunity be presented for a full discussion, it will be found and decided by this court that levying blackmail upon licensed businesses by the Mayor and the political boss of a metropolitan community is a crime under the law of California and should not go unwhipped of justice.

"The attention of the whole country has been attracted to this decision in such a way and under such circumstances that the soundest public policy, utterly irrespective of every other consideration, imperiously requires that the question should not be considered settled until the highest court in the State, after a full discussion and thorough consideration, has said the final word.

"If such be the law, no honest man will gainsay that the Governor should forthwith call the Legislature in extraordinary session and hasten to wipe the abortive statute from the books and substitute some plainer words that will not be susceptible of a construction that makes the blackmailer secure in his piratical trade."

The appeal is signed by Atty.-Gen. U. S. Webb, Francis J. Heney, William E. Langdon, Charles W. Cobb and Joseph Dwyer.

DECISION ATTACKED.

"We ask for a rehearing," reads the

(Continued on Fourth Page.)

POLITICAL.

REGULATION THE SOLUTION

That or Government Ownership, Says Taft.

Warns Against Centralizing Railroad Power.

Favors Strengthening Commerce Commission.

[BY THE ASSOCIATED PRESS—P.M.]

DETROIT (Mich.) Feb. 13.—Secretary of War William H. Taft was the guest this afternoon of the Michigan Retail Lumber Dealers' Association, and talked for half an hour at the luncheon which was tendered him by the association, upon "The Moral Awakening Recently From Business Methods Which Permit Illegality and Fraud."

The address was the culmination of a busy six hours in Detroit. The Secretary greeted several thousand people at the public reception which began immediately on his arrival at the hotel. Throughout his stay in the city, the Secretary's every appearance on the street was the signal for cheers and enthusiasm.

More than 600 men gathered about the tables in the banquet room of Harmony Hall to greet him when Secretary Taft arrived. Several hundred more men and women were in the gallery.

Gov. Warner, while voicing the State's welcome to the Secretary, brought a tremendous outburst of enthusiasm when he declared that he was convinced that 80 or 90 per cent. of the people of Michigan are for Taft's nomination for the Presidency on the Republican ticket. The Governor then suggested Gov. Guild for the nomination of Vice-President on the ticket with Secretary Taft.

Secretary Taft spoke of the revelations of the insurance investigation and of the evils of over-issue of stocks and bonds, which he said was obtaining money under false pretenses.

Taking up the question of railroad discriminations and recent legislation to prevent rebating, he said:

"The truth is, gentlemen, that we have not quite enough regulation of railroads. Other powers ought to be conferred on the Interstate Commerce Commission. It is said the commission is not a safe way in which to control the railroads. It is the only way in which we can control.

"We must see that we have strong men to sit on that commission, who can prove by their administration that it is the proper way. It is that or government ownership, with all the State socialism which it involves, and I have no doubt that government ownership of the railroads with the tremendous concentration of power it would involve, would endanger the republic. We have enough concentrated power in Washington now.

"To increase it so the Executive should control the enormous body of civil servants which would necessarily follow, would result in making a President more powerful than any king who lives today.

"I believe it is possible to enforce the present anti-trust law, but we need a new law more specific, to bring all capital within its provisions. I think the violation of the law is by no means as fashionable as it was formerly.

"Now we are not going to have a business millennium, gentlemen, but we shall have a quickened public conscience and an eye on whether we have business demoralization or have business conducted within the terms of the law. The people have waked up.

"We have just had a panic. Some of the gentlemen who have felt the lash of public opinion have been only too glad to attribute it to the legislation to which I have referred. The charge is unfounded. It is due, if students of finance can be trusted, to the gradual exhaustion of all the free capital of the world in enterprises which have not been so profitable as it was expected they would be. Now, we must wait, the whole world must wait, until we earn more free capital.

"There is no doubt but that European investors in our securities have been frightened by the revelations of dishonesty which have been shown of late in many of our large institutions. But is the man who pointed out that dishonesty to be charged with this lack of confidence, or is it to be charged to the gentlemen who engaged in the illegality? It is not necessary to argue."

Secretary Taft left at 5:30 o'clock for West Point, N. Y., where he will, tomorrow, attend the graduation exercises at the military academy.

PARTY'S ONLY HOPE.

DEMOCRATS SING BRYAN'S PRAISES.

WISCONSIN CONVENTION WILL INDORSE "PEERLESS ONE."

Nebraskan Hailed as Leader in a Speech by Chairman in Which He Calls for Tariff Revision and Says "Let Us Rely on Good Sense and Conscience of People."

[BY THE ASSOCIATED PRESS—A.M.]

MILWAUKEE, Feb. 13.—The Democratic State convention for naming delegates to the national convention to be held at Denver was called to order this afternoon by State Chairman H. H. Manson, who introduced John F. Doherty of La Crosse as temporary chairman. Mr. Doherty in sounding the keynote lauded the principles of government proclaimed by Jefferson and made resplendent and illuminated in the light of that master intellect, William J. Bryan.

Among other things the speaker said the Democratic party should demand a revision of the tariff. He concluded as follows:

"Let us rely on the good sense and the conscience of the American people. Our leader in this great contest is already chosen. Follow him and we cannot fail. He stands today as Democracy's exponent, Democracy's idol, Democracy's hope. Let us make him the people's President, William Jennings Bryan."

"In the application of Jeffersonian principles, I believe, lies the real hope for the success of this Republic. False ideas may thrive for a time. The intervention of a political accident may give an undeserving party a limited lease of power, but just as sure as this government will continue to live, just as sure will the people finally assert themselves, just so sure will they demand justice and equal opportunity for all men.

"Let us not entertain the false notion that the triumph of democracy means the triumph of the poor as against the rich. It is natural that such false ideas should prevail. Forty years of Republican ascendancy, forty years of high tariff, forty years of legislation for favored interests, forty years of millionaire making, with all the accompanying evils of monopolies, pools and trusts, has naturally brought to the support of the Republican party the organized forces of predatory wealth, while it has also, just as naturally, brought forth from the Democracy, both in platforms and in the hustings, a bitter arraignment of the money power. But we must not forget that the Democratic principle of equality does not mean equality in wealth, equality in social standing, equality in brain power, equality in energy—that cannot be.

RAISES CLASS QUESTION.

"It means equality of opportunity, and the limitation bears upon the poor as well as the rich. Jefferson himself was a rich man, and he countenanced no principle that would array class against class, rich against poor, employer against employed.

"There is perhaps today as much danger, if not more, that the men of wealth may be injured, that capital may be despoiled, as there is that the poor man may be crushed under foot. To do an injury or injustice to one class is just as undemocratic as it is to do injustice to the other. It is, not democratic to attach a stigma to the word 'corporation.' It is not undemocratic to honor the man of honest wealth, of honest industry, the man who is the employer of labor at honest wages and who treats his employés as men and not slaves.

"First and foremost, the Democratic party should go before the people in the approaching campaign and demand a revision of the present tariff. Republican Legislatures have petitioned, Republican leaders pleaded, and Republican newspapers have appealed for a revision of the tariff, but those sacred schedules still remain, and they will remain until an outraged public opinion shall again place the Democratic party in power.

WOULD EURY DINNER PAIL.

"Then will the 'full dinner pail,' somewhat dented and marred, but filled to overflowing by soup from the panic of 1907, be consigned to its last resting place in the graveyard of party slogans. It will be buried under the auspices of the 'Ancient Order of Stand Patters,' and the uniformed rank will march with muffled drums and measured step to the tomb. There it will lie alongside of the almost forgotten creations of the past. On one side of the weather-beaten slab, in letters faded and obscure, we may read, 'The Foreigner Pays the Tax.' Farther up the slope, or o'er a new mound, in characters still bright and undimmed, will be the melancholy words, 'The Tariff Should be Revised by Its Friends,' while yonder, where the willow droops as if still weeping for the dead, we will see dim outlines of what was once 'Free Trade—Free Soup,' but the free trade is gone and nothing but free soup remains.

"There alongside its fellows, 'The Full Dinner Pail,' will be consigned to eternal rest, 'unwept, unhonored, and unsung.'

"While I believe trusts would exist in certain products without a protective tariff, the protective tariff, coupled with favored railroad rates, have been the twin agents which have brought about the industrial combinations.

"And the Democratic party must go into this campaign with a protest against the policy of militarism and war."

At the conclusion of Mr. Doherty's speech the usual committees were appointed, after which an adjournment was taken until tomorrow afternoon. It is conceded that Bryan will get the indorsement for President.

BOOM FOR JOHN MITCHELL.

Chicago Democratic Leaders Think Unionite Would Make a Good Governor.

[BY DIRECT WIRE TO THE TIMES.]

CHICAGO, Feb. 13.—[Exclusive Dispatch.] John Mitchell, president of the United Mine Workers of America, tonight flashed upon the political horizon as a likely candidate for Governor of Illinois on the Democratic ticket.

John Connery and Fred W. Blocki of the Democratic County Committee have brought President Mitchell into the political arena. They introduced him to John P. Hopkins, Roger Sullivan and other Democrats. Everywhere, according to the Mitchell boomers, it was conceded he would be an ideal candidate if he would accept. Mitchell, however, gave no definite answer to offers of support.

"President Mitchell would make a tremendously strong candidate," said Mr. Connery. "Democrats could elect him. There are 80,000 coal miners in this State who would vote for him to a man."

CONTINUE THE FIGHT.

Foraker and Dick, It Is Said, Will Organize New Republican Party in Ohio.

[BY DIRECT WIRE TO THE TIMES.]

WASHINGTON, Feb. 13.—[Exclusive Dispatch.] As predicted, the plan of the Foraker-Dick machine in Ohio is to carry their fight against the nomination of Secretary Taft for President up to election day next fall, if necessary.

From Foraker-Dick sources today it was stated that the plan of the Ohio Senators and their machine is to organize a new Republican party in Ohio, including in it all the negroes and union-labor men opposed to Secretary Taft and the Roosevelt elements, hold a State convention of their own, send a contesting delegation to Chicago, and ask that it be seated, on the ground that the recent primaries in Ohio were illegal under the call of the National Committee.

POLITICAL BRIEFS.

Beckham Needs Four Votes.

FRANKFORT (Ky.) Feb. 13.—The Senatorial ballot today resulted: Beckham, 59; Bradley, 58; Campbell, 5; Allen, 1; Blackburn, 1. Necessary to elect, 63.

Faithful Indorse Fairbanks.

WABASH (Ind.) Feb. 13.—The twentieth convention of the Indiana Lincoln League today unanimously adopted a resolution indorsing the candidacy for President of Vice-President Fairbanks.

FOR good fiction, read The Times Magazine of the coming Sunday.

SECOND RICHEST WOMAN IN WORLD TO WED.

Mrs. Anne Weightman Walker of Philadelphia, and her fiance, Frederick Courtland Penfield of New York.

NEW YORK, Feb. 13.—Formal announcement has been made of the engagement of Mrs. Anne Weightman Walker of Philadelphia and New York to Frederick Cortland Penfield of this city.

Mrs. Walker is the only daughter of the late William Weightman, a chemical manufacturer of Philadelphia, who left to his daughter a fortune that is thought to be excelled by no other woman's but Mrs. Hetty Green's. Mrs. Walker is the widow of R. J. C. Walker, a prominent lawyer of Pennsylvania, who represented the Williamsport district in Congress. She has been living in this city for some years, and has an apartment at No. 789 Fifth avenue, opposite the Metropolitan Club.

Mrs. Walker has been an extensive traveler, having lived much of her life in Europe, and she is an accomplished linguist, speaking fluently French, German, Italian and Spanish. She is a patron of music, and for several years has had a box at the Metropolitan Operahouse.

Mr. Penfield is a widower, and comes from East Haddam, Ct. He is a man of independent fortune. He was connected for several years with the editorial staff of the Hartford Courant, and was appointed United States Vice-Consul at London in 1885. He was United States diplomatic agent and Consul-General, with rank of Minister-Resident, to Egypt from 1893 to 1897. He is an officer of the Legion of Honor, and last June was made a master of arts by Princeton University.

Mrs. Walker and Mr. Penfield are of the same religious faith, and their marriage will be celebrated in St. Patrick's Cathedral, possibly before Lent, and Archbishop Farley will officiate.

It is reported that Mrs. Walker has decided to give away half of her $80,000 000 fortune to relatives before her marriage.

INDUSTRIAL.

REMARKABLE SPRING TRADE.

Greatest Influx of Buyers Chicago Has Known.

Most Optimistic Merchants Admit Surprise.

Excellent Reports Received From Wholesalers.

[BY DIRECT WIRE TO THE TIMES.]

CHICAGO, Feb. 13.—[Exclusive Dispatch.] An unprecedented trade during the present annual buying season of country merchants has struck Chicago.

Spring sales throughout the wholesale district, with a consequent stimulus to retail trade, have reached proportions that even the most optimistic merchant did not anticipate a few months ago, during the financial flurry.

Conditions are such, according to Walter D. Moody, business manager of the Chicago Association of Commerce, that wholesalers say the influx of country merchants for spring stocks is the greatest ever known. The advance guard of buyers is being augmented by every train.

"It is an indisputable fact," said Mr. Moody, "that the outlook for Chicago's trade this season is excellent. The vigorous activity in mercantile affairs has already begun, and we are hearing excellent reports from the wholesalers and jobbers every day. Chicago is today alive with country merchants.

"Our advices from the wholesalers and jobbers show that there will be a continued influx of buyers for the next three weeks. The expectation, based upon reports from every section of the country, is that there will be the liveliest spring trade that the Chicago market has experienced for many years.

"The buyers here now are in advance of the regular season about two weeks. This convinces the merchants that the volume of business this spring will be unusual."

DIVIDENDS DECLARED.

ON AMERICAN SUGAR.

[BY THE ASSOCIATED PRESS—P.M.]

NEW YORK, Feb. 13.—Directors of the American Sugar Refining Company today declared the quarterly dividends of 1¾ per cent. on both the common and the preferred stock.

These dividends are unchanged from the last previous quarter.

UP AND DOWN THE VALLEY.

PITH OF NEWS FROM THE MIDDLE WEST.

[BY DIRECT WIRE TO THE TIMES.]

CHICAGO, Feb. 13.—[Exclusive Dispatch.] Chicago ice gatherers' hopes of filling their icehouses immediately went glimmering today, after a desperate battle between a gentle southern zephyr and a raw and chilly blast from the north. The southern zephyr won, so there was nothing doing in the freezing business, with showers predicted for tomorrow. Today's maximum temperature was 48 deg.; minimum, 36 deg.

Middle West temperatures:

	Max.	Min.
Alpena	42	34
Bismarck	26	6
Cairo	60	50
Cheyenne	26	12
Cincinnati	56	46
Cleveland	54	46
Concordia	32	30
Davenport	36	32
Denver	28	10
Des Moines	36	34
Detroit	48	42
Devil's Lake	24	4
Dodge City	32	32
Dubuque	38	32
Duluth	34	24
Escanaba	44	36
Grand Rapids	38	38
Green Bay	38	34
Helena	26	18
Huron	32	18
Indianapolis	54	48
Kansas City	46	32
Marquette	40	38
Memphis	62	32
Milwaukee	58	36
Omaha	36	30
St. Louis	54	46
St. Paul	38	30
Sault Ste. Marie	38	38
Springfield, Ill.	50	38
Springfield, Mo.	60	40
Wichita	50	32

EIGHT THOUSAND FOR ARM.

[BY DIRECT WIRE TO THE TIMES.]

CHICAGO, Feb. 13.—[Exclusive Dispatch.] A judgment for $8000 for the loss of an arm was entered in Judge Pinkney's court today in the case of Eunida against Armour & Co. The injured man was struck in the wrist by a needle used in pickling hams, blood-poisoning set in at once, and two days later his arm had to be amputated at the shoulder.

SLEUTHS SEEK GEMS.

[BY DIRECT WIRE TO THE TIMES.]

CHICAGO, Feb. 13.—[Exclusive Dispatch.] Jewels valued at $5000, belonging to Mrs. Stewart Harper of Rock Island, wife of the manager of a harvester company there, are said to have disappeared from a local sanatorium last Tuesday. Detectives are working on the case.

LOVE CAUSES SUICIDE.

[BY DIRECT WIRE TO THE TIMES.]

CHICAGO, Feb. 13.—[Exclusive Dispatch.] Mrs. Mabelle Guild, 30 years old, a widow, daughter of Mrs. Belle Thomason of Mattoon, Ill., committed suicide today at her home, No. 4351 Indiana avenue, by inhaling illuminating gas. The police believe she killed herself because of a love affair.

BIG RANCH FOR COLONY.

[BY DIRECT WIRE TO THE TIMES.]

AUSTIN (Tex.) Feb. 13.—[Exclusive Dispatch.] The Kokernot ranch, embracing 61,000 acres, situated in Lubbock county, was today sold to a syndicate of Chicago men, headed by Nash and Gates, for $610,000. The land will be colonized.

ROBBED IN CHURCH.

[BY DIRECT WIRE TO THE TIMES.]

VANDALIA (Ill.) Feb. 13.—[Exclusive Dispatch.] On her way to church last night, Ollie Randolph cashed a check for $10.80. At the church Miss Randolph left her seat and went forward to make a contribution. When she returned she found the remainder of her money, $10.70, had been stolen from her coat.

BACHELOR'S WARNING.

[BY DIRECT WIRE TO THE TIMES.]

LAFAYETTE (Ind.) Feb. 13.—[Exclusive Dispatch.] Leaving a warning to others, Hugh DeWitte, a Mexican War veteran, died at the Indiana State Soldiers' Home today. He will be buried tomorrow, beneath a tombstone on which he himself had carved this epitaph:

"A bachelor lies beneath this sod
Who disobeyed the laws of God;
Advice to others here I give—
Don't live a bach, as I did live."

DeWitte was 93 years old.

DINE FROM OLD CHINA.

[BY DIRECT WIRE TO THE TIMES.]

MARQUETTE (Mich.) Feb. 13.—[Exclusive Dispatch.] Regaled with refreshments served in quaint old china dishes ranging in age from 100 to 200 years, the Daughters of the American Revolution, members of Marquette Chapter, were the guests at a unique function today. The largest single collection of china was a tea set 140 years old.

PINCHED FOR BATHING.

[BY DIRECT WIRE TO THE TIMES.]

WINNIPEG (Man.) Feb. 13.—[Exclusive Dispatch.] As a result of a Sunday closing crusade, started by the Lord's Day Alliance under the Lord's Day Act, one man has been arrested in the act of taking a bath. Undertakers conducting funerals have been taken in custody and newspapermen taking notes on sermons have not escaped the keen eyes of the law.

PHONOGRAPHIC DRAMA.

[BY DIRECT WIRE TO THE TIMES.]

ANN ARBOR (Mich.) Feb. 13.—[Exclusive Dispatch.] The phonograph as "first aid" to dramatic art has been introduced by Prof. Beziat de Bordes of the French Department of the University of Michigan in training student actors. Prof. Beziat declares that the phonograph will prove an invaluable agency for the introduction of foreign drama into this country.

MYSTERIOUS MURDER.

[BY DIRECT WIRE TO THE TIMES.]

CRESTON (Iowa) Feb. 13.—[Exclusive Dispatch.] Nathan H. Taylor, a former city official and one of the best-known business men in this county, was mysteriously murdered tonight in the rear of his store, where his body, with a bullet hole through his head, was found. The Coroner and Sheriff say they have no clew to the assassin.

Sample Shoes—Top Floor, Bryson Blk.
Advance spring styles, $2, $2.50 and $3.50.

Superb Routes of Travel.

MOST BEAUTIFUL SHORT JOURNEY IN THE WORLD

KITE-SHAPED TRACK

TIME

Los Angeles	8:30 AM
Pasadena	8:57 AM
Azusa	9:31 AM
Claremont	10:00 AM
Upland	10:08 AM
San Bernardino	10:45 AM
Redlands	1:15 PM
Highlands	1:34 PM
Riverside	3:55 PM
Corona	4:21 PM
Orange	5:17 PM
Fullerton	5:30 PM
Los Angeles	6:25 PM
Pasadena	6:50 PM

Through the heart of the orange groves, along the foot of the Mountains, by the side of the River, and home again without going over the same ground twice.

This can be done only on the Santa Fe.

$3.00 on week days with stopover within 3 day limit.

$2.05 on Sundays good that day only.

OFFICE, 334 SOUTH SPRING ST.

TAKE TILTON'S TROLLEY TRIP—$1.00
100 miles for 100 cents with an experienced guide, in observation chair car. Free admission to Cawston Ostrich Farm and San Gabriel Mission, 30 miles along the surf from Long Beach to Huntington Beach. Pasadena's Hotels, 25 miles through Orange Groves. Pick the fruit if you wish. Daily at 9:30 a.m. from Pacific Electric Depot. One dollar pays for all. Season opens Jan. 27. Inquire Phones, Sunset: Main 900—Home. F-2444

$6.85—SAN FRANCISCO—$4.85
First class. Berth and Meals included. Second class.
STEAMER "TAMALPAIS" SUNDAY.
STEAMER "SANTA BARBARA" MONDAY.
Tickets and information, 215 South Spring St. Phones Main 1200, A2693.
West Coast Steamship Line. S. MAGNUS, General Agent.

PORTLAND, Seattle, San Francisco, Eureka—
The steamers ROANOKE and GEO. W. ELDER leave San Pedro every Thursday at 7 p.m., for the above, connecting with all northwestern points. For rates and further information, call at general offices NORTH PACIFIC STEAMSHIP CO., 224 South Spring st. Phones Main 8115; Home A7490.

Theaters—Amusements Entertainments.

MASON OPERAHOUSE—H. C. WYATT, Lessee and Manager.
TONIGHT—MATINEE TOMORROW—TOMORROW NIGHT—"To marry for money is a crime against one's self."—S. F. Examiner.
JAMES T. POWERS
AND A BIG COMPANY IN THE MERRY MUSICAL COMEDY "THE BLUE MOON"
NIGHT PRICES—50c to $2.00. MATINEE PRICES, 50c to $1.50.
ALL NEXT WEEK—MATINEES SATURDAY. SEATS SELLING.
HENRY W. SAVAGE'S MAGNIFICENT PRODUCTION,
PIXLEY & LUDER'S MUSICAL FANTASY, "Woodland"
PRICES, $1.50, $1.00, 75c, 50c.

LOS ANGELES THEATER—COR. FOURTH AND BROADWAY. PHONES—Main 628, A 628.
SEATS NOW ON SALE.
One Week, Commencing Sun., Feb. 16
YUM YUM—IT'S GREAT.
THE "Gingerbread Man"
ONE MILLION DOLLARS' WORTH OF FUN.
A Medley of Mirth, Melody and Magnificence
MATINEES WEDNESDAY AND SATURDAY.
PRICES, NIGHT $1.50, $1.00, 75c, 50c. MATINEES, $1.00, 75c, 50c, 25c.

ORPHEUM THEATER—MATINEES DAILY EXCEPT MONDAY. BOTH PHONES 1447.
Advanced Vaudeville
JOHN C. RICE AND SALLY COHEN—GUS EDWARDS' SCHOOL BOYS AND GIRLS—CARLETTA—FOUR PARROS—LOTTA GLADSTONE—BAILEY & AUSTIN—GEORGE WALTERS—ORPHEUM MOTION PICTURES—SYDNEY DEANE & CO.

GRAND OPERAHOUSE—Matinees Sunday, Tuesday, Saturday. PHONES—Main 1447, A1447.
THE FAMILY THEATER
THE GREAT SENSATIONAL MELODRAMA OF THE DAY.
"Why Girls Leave Home"
By Fred Summerfield. "A DANGER SIGNAL ON THE PATH OF FOLLY."
NEXT WEEK—"BLACK CROOK."

MOROSCO'S BURBANK THEATER—THE HOUSE OF SUCCESS.
THIS WEEK
"HOME FOLKS"
A good old rural comedy with all the "Trimmings."
NEXT WEEK—Hoyt's "A MILK WHITE FLAG." Every Burbanker is sure to see it. 20 singing girls and a barrel of new song hits. Get 'em now. Positively the funniest play of the year.

BELASCO THEATER—HOME OF THE ONLY HIGH CLASS STOCK COMPANY IN THIS CITY.
Tonight and All Week—Matinee Tomorrow
The Belasco Stock Company presents Edgar Selwyn's new farce success,
"The Energetic Mr. West"
NEXT WEEK—The new farcical hit, "IT'S ALL YOUR FAULT." Seats now on sale.

LECTURES AND LECTURE RECITALS—
Illustrated with 2500 Stereopticon Slides and Films
Music as Represented in Art
Myth and Legend, History, Sacred, Classical, Modern.
1. Egypt, Israel and Assyria.
2. Grecian Mythology.
3. Ancient Greece.
4. Roman and Early Christian Art.
5. St. Cecelia in Art.
6. Later Italian Art.
7. Flemish and Dutch Art.
8. Germany.
9. Spain and France.
10. Great Britain and America.
11. Composers in Art.
Art
Flemish Art.
The Art of Holland. Three Lectures. Rembrandt.
Lecture Recitals
(Illustrated with Piano and Slides)
Music and Musicians of Russia.
Music and Musicians of Italy.
Music and Musicians of Holland.
Address G. W. KELSEY, Hotel Lankershim, Los Angeles, Cal.

EVERY TOURIST Should Visit—
CAWSTON OSTRICH FARM
South Pasadena—Largest SHOW FARM IN THE WORLD.
One of the strangest sights in America. Our beautiful grounds are worth a special trip to see. Come today.
A CAWSTON PLUME IS THE BEST SOUVENIR OF CALIFORNIA.
We have the finest feather goods in the world.
25c EXCURSION TICKETS INCLUDE ADMISSION. CAN BE PURCHASED AT the P. E. Ticket Offices and at our City Store 224 W. Third St. BRADBURY BLOCK.
Take Pasadena cars marked "Cawston Ostrich Farm."

VISIT THE GREAT SHOW—
WONDERLAND 430-434 S. Broadway
Most unique place in the West. A veritable indoor Amusement Park of its kind, in order and located in the finest fireproof building in the heart of the city. Come and see the different attractions. Open daily from 9 a.m. till 11 p.m., Sundays 1 p.m. to 11 p.m. Admission Free, except Sundays and Holidays, when there will be given a special program at the low price of 10c. Special attraction! See the real live midget, Prince, smallest adult in the world.

LOS ANGELES OSTRICH FARM—
OPPOSITE EASTLAKE PARK. ALL YELLOW CARS TRANSFER
LARGEST OSTRICHES IN CALIFORNIA
DOWNTOWN STORE 324 SOUTH BROADWAY.

Timely Special Announcements.

GALLERY OF SCIENTIFIC WONDERS—
For men only. Admission free. 129 South Main street. Science and Art blended, telling the story of Life from the cradle to the grave. Only one of its kind on the American continent. Life-size models revealing the secrets of Life. One of the city's greatest attractions. Open daily. 129 South Main st. A. Allen.

Superb Routes of Travel.

GEM OF THE OCEAN—
Santa Catalina Island
OVER TWO HOURS ON THE ISLAND RETURNING SAME DAY.
Hotel Metropole
Steam heated and up to date. European plan, operating its own dairy of 100 head of selected stock.
Steamers Hermosa or Cabrille leave on arrival of trains leaving Los Angeles SOUTHERN PACIFIC 8:15
SALT LAKE 11:30
PACIFIC ELECTRIC 12:15
The company reserves the right to change steamers or their time of sailing without notice.
WORLD'S RECORD FOR GAME FISH.
Glass Bottom Boats to See the Wonderful Marine Gardens in Deep Crystal Waters
BANNING CO., Pacific Elec. Bldg., Los Angeles. Phones: Sunset Main 36, Home 10.

JAPAN-CHINA TOURS—Under Escort—
SELECT PARTIES—ALL EXPENSES INCLUDED.
JAPAN--HONOLULU--CHINA
SPECIAL RATE $500.00 FOR COMPLETE TOUR.
604 SOUTH SPRING ST THE MILNE TOURS CO.

FOR SAN FRANCISCO, SEATTLE—
And all points in the Northwest. Large elegant steamships
SANTA ROSA and QUEEN
Leave Los Angeles 10 A.M. Wednesday and Sunday.
DAYLIGHT EXCURSIONS TO SAN DIEGO LEAVE LOS ANGELES TUESDAY AND SATURDAY 8:00 A. M. SPECIAL RATES
Reduced freight rates to and from San Francisco and Coast Ports may be secured on application. CITY OFFICES 228 SOUTH SPRING STREET. Phones Sunset Main 41; Home A2211.

SAN FRANCISCO—$9.85 First Class
Including berth and meals EUREKA, $17.35. PORTLAND, $21.85. GRAY'S HARBOR, $19.85. SEATTLE, $23.85.
S.S. F. A. KILBURN Saturday, Feb. 15. HANALEI Monday, Feb. 17.
PASSENGER ACCOMMODATIONS UNSURPASSED. Lowest freight rates. 1st class, 21c per cwt., 2nd class 16c, 3rd class 10c, 4th class 17c, 5th class 13c. Prompt deliveries. C. J. LEHMAN, Gen. Mgr., 248 SO. SPRING ST. PHONES: Main 802; A5074.

MOUNT LOWE—
THE WONDERFUL TROLLEY TRIP UP THE MOUNTAINS FOR TOURISTS.
CARS A DAY FROM SIXTH AND MAIN.
THE PACIFIC ELECTRIC RAILWAY

NEWS OF THE PACIFIC SLOPE

BLOW FROM BENCH.

JUDGE SCORES JURY LAWYERS.

"Reasonable Doubt" Needs no Explanation.

Lecture to Unscrupulous Attorneys.

Creates Big Sensation in Montana.

[BY DIRECT WIRE TO THE TIMES.]

HELENA, Feb. 13.—[Exclusive Dispatch.] In concurring with the other members of the Supreme Court in declaring the grand larceny case of the state against Frank Delea, Judge Pigott today delivered an opinion little short of remarkable.

Judge Smith said it seemed the Engerman charge was inadequate properly to define "reasonable doubt," and that the jurymen are not satisfied with the present definition. He then asked what right of laymen could be guided by a rule which did not require explanation, and for more the efforts made to explain it the greater became the confusion.

Judge Pigott declared it was a matter of common knowledge that unscrupulous lawyers had taken upon it, repeated and reiterated it to jurymen until they were led to believe the words had some deep, hidden meaning. He declared this system of paternalism practiced toward juries should be abandoned, as unquestionably it led not a few of them to believe that the law, instead of being based on common sense, deals in mere technicalities. He closed by declaring, therefore, that we should give trial judges credit for the power of learning, discretion and conscience for their oaths of office they possess, and that our jurors should be treated as men of intelligence and not as children."

The decision has created a sensation in legal circles, but throughout the state as well, in view of the fact that within recent months not a few cases have been released on what are regarded as mere technicalities.

...NARA RETURNS.

...GES ARE DROPPED.

[BY DIRECT WIRE TO THE TIMES.]

...ANCISCO, Feb. 13.—[Exclusive Dispatch.] W. P. O'Meara, who was made a complaint sworn to by ... Cushman of the Tonopah branch of the State Bank with ... Salt Lake, carrying bank funds ... has returned ... and is now a fast friend ... Gillis, new president of ...

Following the charge against ... was dropped. He claims the ... were his personal ... were given him by State ... Miller. McKenzie arrived ... last night from Carson, ... acceptance of the man... the Rickey Syndicate de... willingness of the de... form a term ipayment con...

...CTS TO TOWER.

...RESTRAIN TRUSTEES.

[BY DIRECT WIRE TO THE TIMES.]

SANTA CLARA, Feb. 13.—[Exclusive Dispatch.] Action was begun by H. H. Slaughter of Santa Clara to restrain the trustees from erecting a steel tank and water tank in the public park, the culmination of a long period in which much bitter feeling has been exhibited between the board and the Santa Clara Women's Club. ... the location of the new ... to replace the one destroyed by ... has been the main ... discussion. The ordinance was ... in spite of the opposition of ... and by it will be an eyesore. ... have just brought the plaintiffs ... fears damage to his ... in the event of another ...

TO PLANT FLOWERS.

...PARING FOR FLEET.

[BY ASSOCIATED PRESS—A.M.]

SAN FRANCISCO, Feb. 13.—With the coming of seeds over the burned district this week, San Francisco will take the first actual work for the campaign against the coming of the ... fleet.

Today's meeting of the Executive Committee of the Reception Committee was decided to plant at once ... eschscholzia and Shirley ... so that when May comes ... will be now dotted with vacant ... filled with brick and ashes, ... in gorgeous colors of many ...

There is to be lost, for the plants ... in three months to flower. ... over the seeds and their ... will be appropriated when ... is known.

...LLS HIS NEIGHBOR.

Resident First Accuses His ... of Theft and Then Shoots Him Dead.

[BY ASSOCIATED PRESS—A.M.]

SACRAMENTO, Feb. 13.—J. W. ... was murdered this morning by ..., a neighbor, at his ... Stanford avenue, Oak Park, a ... of Sacramento. ... had accused Powell of ... various articles from his ... he went to the Powell house ... carrying with him a re... after a few words he fired a ... his overcoat pocket, the bullet ... Powell in the heart. ... is now in the County Jail. ... he fired in self-defense, saying ... Powell was about to attack ... weapons were found upon ... person. Powell recently ... in the County Jail for ...

...MINUS PRESIDENT.

...Hoover, Sign Agreement ... and $100,000 Is Now Arranged for.

[BY ASSOCIATED PRESS—A.M.]

SAN FRANCISCO, Feb. 13.—Yesterday the attorneys of D. McKenzie was withdrawn ... the State bank in this ... directors were discharged ... decision is being asked, who ... of the bank. ... the president, resigned ... when McKenzie was ... of the stock by placing ... the institution. The bank, ... is, is without a president, ... has been no stockholders' ... The affairs are in the ... of a special committee which ...

WHEAT ACREAGE TO INCREASE.

Washington Grain Inspector Says New Railway Lines Will Give Outlet to Vast Territory.

[BY DIRECT WIRE TO THE TIMES.]

TACOMA, Feb. 13.—[Exclusive Dispatch.] From information received by the State grain inspector and from his personal observations, he believes the cereal acreage of Washington, especially the area of lands sown to wheat, will increase from 35 to 50 per cent. during the next two or three years.

The primary reason for this great increase in such a short time is the construction of railroads across the State and the opening by them of grain districts that have heretofore had no outlet.

The Milwaukee Railroad, according to Inspector King, all the way across Eastern Washington, traverses an excellent wheat country, the vast percentage of which now has no outlet.

The North Bank line, which will be open to traffic within less than a month, opens for settlement a virgin belt extending through southern portions of Yakima and Klickitat counties.

Idaho's wheat production will be largely increased for the same reason.

UNITE TO FIGHT VERMIN.

Representatives of Eight River and Bay Counties Organize for Sanitary Regulations.

[BY THE ASSOCIATED PRESS—P.M.]

SAN FRANCISCO, Feb. 13.—Representatives of eight river and bay counties met this morning in the rooms of the Chamber of Commerce, and formed a permanent organization for the eradication of all vermin and the strict enforcement of sanitary regulations as a preventive against the spread of plague.

The meeting was called by the State Board of Health, and was inspired by the desire of the Federal and State health officers to enlist greater forces in the crusade on rats and every form of uncleanliness.

The gathering was representative of San Francisco, Alameda, Contra Costa, Santa Clara, Sacramento, Marin, Sonoma and San Joaquin counties, many of the delegates being supervisors of health or inspectors of their respective counties.

TROLLEYS COLLIDE.

SAENGERBUND MEN HURT.

[BY THE ASSOCIATED PRESS—A.M.]

TACOMA, Feb. 13.—A special car on the Interurban, containing thirty-eight members and guests of the Tacoma Saengerbund returning from a reception of the Seattle Liederkranz, collided with an Interurban freight train that had stopped to repair a trolley wire near Georgetown shorty before 2 o'clock this morning.

It was foggy, and Motorman Buchanan could not see the red lights on the freight train till he was nearly upon it. He escaped uninjured, but the crash was so severe that all the seats in the car were wrecked, and the passengers were thrown in a heap. They were removed to a residence near by, where it was found all had escaped fatal injuries.

The list of the injured follows:

JOHN MILLER, head hurt.

BERNHARD SCHMIDT, injured internally.

M. MOROFF, leg injured.

R. F. NIEROB, scalp lacerated.

The four above named were taken to the hospital. A number of others were slightly injured, but were able to return to their homes in Tacoma.

GRAND JURY WHITEWASHES.

Recommendation That San Joaquin County Hospital Conditions Be Continued Taken as Joke.

[BY DIRECT WIRE TO THE TIMES.]

STOCKTON, Feb. 13.—[Exclusive Dispatch.] After drawing fees and mileage for one year, the San Joaquin county grand jury broke all records today by filing the shortest and most praiseworthy report ever presented by a similar body in this county.

A thick coat of whitewash was spread over everything with one recommendation, that the present faulty method of conducting the affairs of the County Hospital be continued. To those who are familiar with the inside the report is considered a huge joke.

The grand jury went out of office without considering evidence that an afternoon paper claims to have on hospital affairs and asked to present. In the face of all this the manner in which the institution is conducted is highly commended.

BRINGS SOLDIERS.

BACK FROM PHILIPPINES.

[BY THE ASSOCIATED PRESS—A.M.]

SAN FRANCISCO, Feb. 13.—The transport Thomas arrived here today from the Philippines, bringing the Third Cavalry, 150 casuals and a large number of cabin passengers. The cavalrymen will leave at once for Fort Sam Houston and Fort Clark. During the trip Charles Hummel of the Sixth Cavalry, Edward Newman of the Third Cavalry and Patrick Cull of the quartermaster's department, died.

CORONER'S JURY FOOLED.

TELLS OF BURYING SKELETONS.

[BY THE ASSOCIATED PRESS—A.M.]

OAKLAND, Feb. 13.—After a Coroner's jury returned a verdict finding the two skeletons unearthed at Elmhurst recently were those of two unknown men who had been murdered by unknown parties, William Chilzon, a Mill Valley contractor, announced that he himself buried the two skeletons years ago. He explained that while living on the property in question, he had dug up several skeletons from an Indian mound, wired them at the joints, and when he left this part of the country, he buried them again.

JAPS EXCLUDED.

TEST CASE IN CANADA.

[BY THE ASSOCIATED PRESS—A.M.]

VICTORIA, Feb. 13.—One hundred and seventy Japanese are being detained in quarantine here, failing to pass the educational test in the Natal act. They are likely to be excluded. Should this happen the case will be taken to the courts.

The Japanese Consul will claim rights under the treaty, and the steamship companies will also refuse to take back the immigrants, as they are under Federal regulations.

MORE TROUBLE.

DYNAMITE IN MINER'S STOVE.

Non-union Man at Goldfield Narrowly Escapes.

Federation Outrages Are of Daily Occurrence.

Operators Stand Pat on Open Shop Proposition.

[BY THE ASSOCIATED PRESS—P.M.]

GOLDFIELD, Feb. 13.—The Mohawk-Jumbo started work today, with twenty-five men. Over 100 applied for work, and the force will be increased next week. The Little Florence is about to resume, with 100 men. There are probably 500 miners at work in the district, all at the new wage scale adopted by the operators.

The hills are covered with union pickets, who surround the mines when shifts are changed, trying to induce the men to quit their jobs. Several of the mines are erecting bunk and boarding-houses at the mines to prevent their men from being harassed.

Outrages of a more or less serious nature are reported daily against the men who have gone to work in defiance of the federation. Tonight a working miner went to his cabin for his supper, lit the fire, and an explosion occurred, wrecking his cabin and nearly killing the miner. Dynamite had been put in the stove, with the evident purpose of destroying the cabin and killing the offending miner. A large squad of State police are expected in the camp within a few days.

O. E. Mahoney, vice-president of the Western Federation of Miners, arrived in Goldfield from headquarters in Denver today, and was closeted with local leaders for several hours. The rumor has been persistent for several days that the Western Federation was about to call off the strike in Goldfield, and that an effort would be made first to induce the operators to restore the old scale of wages, waiving the open-camp provision.

Mahoney denied that there was any consideration given to the proposition of raising the strike, but said he was willing to meet the mine owners in an effort to come to some terms of settlement.

Walton E. Dowlon, vice-president of the operators' association, said the operators stood exactly where they did at the beginning of the strike, except that the card system had been withdrawn, and that they had made Goldfield an open camp, and stood ready to employ any satisfactory miner, irrespective of his union affiliations, but that the operators would not recognize the Western Federation as an organization by dealing with any accredited representatives.

The operators would not recognize the union, nor would they restore the old wage scale.

PARADE ENDS AT SALOON.

Pittsburgh's "Army of Unemployed" Marching to City Hall Stops to Take a Drink.

[BY DIRECT WIRE TO THE TIMES.]

PITTSBURGH (Pa.) Feb. 13.—[Exclusive Dispatch.] The grand army of the unemployed of Lower Allegheny marched out proudly this morning to lay its grievances before the Mayor. It would have been a great day for the idle if it had not been for two saloons.

With flying banners and a legend declaring that, "We must have work to feed our starving families," the mighty host started on parade.

It happened that two saloon-keepers had given $10 each to the fund for the parade. It further happened that the parade had to pass the saloons. As the head of the column reached the first saloon, one of the leaders cried: "Let's all go take a drink in Bill's place; he is the friend of the workingman."

The gratitude of the paraders led them to obey the hint, and in a short time the saloon-keepers had their money back and the parade was broken up.

The line of march never led farther than the two oases.

SLOPE BRIEFS.

Stockton Pioneer Dies.

STOCKTON, Feb. 13.—Edward Salbach, a pioneer farmer of this county, died last evening at his home east of Stockton of complications due to old age. He was in his eighty-second year. A widow, five sons and a daughter survive. He leaves a considerable estate, having been a successful farmer and vineyardist.

Desert Land Bill Passes.

WASHINGTON, Feb. 13.—A bill was passed by the House today limiting and restricting the rights of entry and assignment under the desert land law, and authorizing an extension of time within which to make final proof.

For Big Park on Twin Peaks.

SAN FRANCISCO, Feb. 13.—A park on Twin Peaks, which shall include as much land upon and between the two picturesque heights as may be acquired for $100,000, was recommended yesterday by the Public Utilities Committee of the Board of Supervisors, to be provided for out of the allowance of the new bond issue for park lands. In all $1,500,000 will be expended on the city parks.

Governor Names Supervisor.

SACRAMENTO, Feb. 13.—Andrew Hamilton was today appointed by Gov. Gillett to be Supervisor of the Fifth District of Del Norte county, vice John Miller, deceased.

Long Term Prisoner Pardoned.

SACRAMENTO, Feb. 13.—Gov. Gillett today commuted the sentence of Edward Rowe, a young San Francisan who is serving ten years at San Quentin for assault to murder. Rowe was sent to the Preston Reform School from San Francisco when he was 15 years of age. While attempting to escape from the institution, in 1904, he attacked a guard, J. S. Philips. He was tried, convicted, and given a ten-year sentence.

Murderer Must Hang.

SAN FRANCISCO, Feb. 13.—The State Supreme Court today affirmed the decision of the Sacramento Superior Court, ordering the execution of J. W. Finley, a convict at Folsom, for mudreously attacking R. J. Murphy, one of the prison keepers. Finley was sent to the penitentiary for the murder of Frank Drake in Mendocino county.

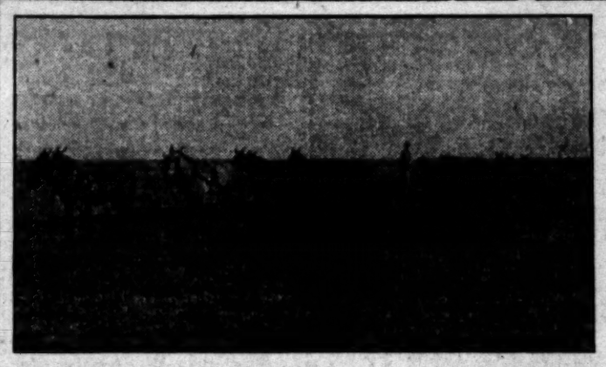

Preparing Virgin Soil For Alfalfa at Corcoran

The great Corcoran district includes a vast amount of virgin soil—land that has never been touched by a plow. Usually, this kind of soil is so rich that it has to be "subdued" before a crop is planted. At Corcoran, however, alfalfa immediately attains a remarkable growth in virgin soil.

George A. Smith planted 480 acres to alfalfa ... out subduing the soil, and raised stalks 8 feet in height. They were recently exhibited in this city. Splendid land may be bought close to ... town and railroad for less than $100 per acre, and farther out from the town there is a limited amount of it ranging from $25 to $45 per acre.

Alfalfa, sugar beets, grapes, and asparagus are specialties at Corcoran. Twenty acres or less of this land will support a family in opulence.

The next excursion will be Wednesday night, Feb. 19th, in a chartered Pullman via the Southern Pacific. Register today for tickets at office of Security Land and Loan Co., 357 So. Spring St., Newport and Milner, General Agents.

City Hotels.

The Alvarado

Hotel, opposite Westlake Park. Ten minutes to business center. Is making special rates to families and tourists. Beautiful flower roof garden, large porch. Steam heat, telephone, hot and cold water in each room. Also garages. Telephone Ex. 46.

New and Absolutely Fire Proof

Hotel Hayward

Rates $1.00 and up per day. 250 rooms. Large sample rooms. SPRING STREET, CORNER SIXTH. H. C. FRYMAN, Proprietor.

Hotel Ingraham
1045 Ingraham St.
Take Seventh Street Car to Bixel.

One of the newest and best constructed family and tourist hotels in the city. Its high location and surroundings make it delightfully cool and free from the dust and noise of the thoroughfare. Within walking distance of the shopping and theater district. Appointments substantial and refined. Table and service the best. Write for booklet. BERNARD BEYER.

THE HINMAN Seventh and Figueroa

Under entirely new management. High-class apartments and single rooms. Home Ex. 57; Main 1037. R. A. GREEN, Propr.

New Rosslyn and Natick House First and Main Streets. 423 South Main Street.

HART BROS., Props. ALL MEALS 35c. 21 MEALS $6.50.

HOTEL WESTMORE, No. 1000 West Seventh. The model hotel. Four blocks from the postoffice. Special inducements to families. One entire floor for bachelors. New management. C. J. CORWIN.

Percival Apartments
Special Rates

Two-room apartments, buffet, kitchen, private baths, $25 per month. Three-room apartments, buffet, kitchen, private baths, $30, $35, $50 and $60 per month. Elegantly appointed, everything furnished—hot water, steam heat, electric lights, etc. Walking distance from center of city. 842 S. Hill St. Phones: Ex. 773—Sunset Broadway 1575.

HOTEL BACON

Strictly modern, steam heat, hot and cold running water. Phone in each room.

Washington street, Santa Fe and Central avenue and S. P. Depot cars pass the door. Everything first-class. PHONE MAIN 294.

325 E. Second St., John Forster, Prop., Los Angeles, Cal.

HOTEL ORENA

Everything new. Opposite Postoffice. 705 West Seventh Street. Fireproof, steam heat. Beautifully furnished. Phone Main 2775, Home P5660.

Hotel Pleasanton

1120 So. Grand Ave. An American plan hotel, all modern improvements. Table and service the best. Rates $10.00 to $16.00 per week. F1626. Broadway 3221. E. R. PARMELEE.

TROUBLE FEARED.

SENDS TROOPS TO FAIRBANKS.

President to Preserve Peace in Alaskan Camp.

Strikers Threatening and Aid Is Requested.

United States Marshal Makes Disquieting Report.

[BY DIRECT WIRE TO THE TIMES.]

WASHINGTON, Feb. 13.—[Exclusive Dispatch.] It is reported today that the President has decided to send Federal troops to Fairbanks, Alaska, because of the miners' strike there.

Reports received by the Department of Justice from United States Marshal Perry at Fairbanks, Alaska, were of such a disquieting nature that Atty.-Gen. Bonaparte hastened to the White House. It was upon the information contained in the Marshal's telegram that the President decided to utilize Federal troops.

The department is without information as to the cause of the strike. It is understood that every miner in town is out and threatening meetings have been held. A large number of arrests have been made.

The troops have been ordered from Fort Gibbon. The distance from Fort Gibbon to Fairbanks is 155 miles, and the troops will be carried by sleds over the route, which is said to be a very good one. If there is urgent necessity for the presence of the soldiers at Fairbanks, they can get there in four or five days. But under ordinary conditions the trip takes six or seven days.

Fairbanks is in the center of a mining country, with a population of 7000 or 8000. Persons in Washington familiar with the conditions existing at Fairbanks say the trouble is the outcome of a strike a year or more ago for higher wages and shorter hours for the miners. This the operators, however, resisted, and their determination to operate their mines independently of the Western Federation of Miners may, it is feared, lead to trouble.

THE Hotel Clerk will give readers of The Times Magazine the coming Sunday the benefit of his opinion on modern crusading.

A NUMBER of new stories of Lincoln will appear in The Times Magazine the coming Sunday.

City Restaurants.

Levy's Cafe

N. W. Corner Third and Main Sts.

The most spacious and much the best equipped restaurant in Los Angeles. Excellent service. Superior music and always fine company. Cars to all points.

CAFE BRISTOL

The newest, largest and best cafe in Los Angeles. Popular prices. Entire basement H. W. Hellman Bldg., Fourth and Spring Sts.

San Francisco Hotels.

When in San Francisco, stop at

Hotel Naverre

44 3rd St., cor. Stevenson, near Market. Rooms single and en suite, with or without baths. Prices $1 a day up. Telephone, hot and cold water. Elevator service all night.

Mrs. H. Hyer, Prop.
(Formerly Geary and Mason Sts.)

Hotel Audubon

928 Ellis St., near Van Ness. Home comforts without too much style. European plan. Rates 75c up. With bath $1.50 up.

Take Eddy or Ellis St. cars; get off at Franklin.

Royal House, San Francisco

FOURTH AND HOWARD STS.

200 outside rooms; steam heat; hot and cold water. Prices 50c to $2.50 per day. Weekly rates. Cafe. F. L. TURPIN, Prop.

AT NEW YORK HOTELS.

NEW YORK, Feb 13.—[Exclusive Dispatch.] At the Martha Washington: G. Meyer; Hotel Astor, Miss I. M. Clark; Breslin, Mrs. W. Worth, Pasadena; Martinique, Mrs. J. C. King.

IN SAN FRANCISCO.

SAN FRANCISCO, Feb. 13.—[Exclusive Dispatch.] At the Fairmont: Theodore Summerland and wife, Charles Seyler, Jr., J. L. Leavitt, H. H. Trowbridge, Alphonse Woolwine, Los Angeles; James Campbell, Maj. Frank Burnham, Pasadena.

At St. Francis Hotel: H. W. Allstrom, William Knight, Edward N. Wagner, A. H. Nofziger, A. L. Harrington and wife, Fred A. Hines, Phillip D. Wilson.

At the Stewart Hotel: H. E. Horton and daughter, F. O. Shutts, C. W. Pendleton and wife, C. M. Prince and wife.

RECOLLECTIONS of former United States Senator George F. Edmunds will be presented by Gen. William Jackson Armstrong to readers of The Times Magazine the coming Sunday.

COL. W. H. HOLABIRD'S illustrated article on the region along the Lower Colorado River and the head of the Gulf of Mexico will be one of the features of The Times Magazine the coming Sunday.

Resorts

INFORMATION BUREAU 4TH FLOOR TIMES BLDG. 9 A.M. to 6 P.M. OPEN DAILY

The TIMES FREE INFORMATION AND RESORT BUREAU is for the accommodation of those seeking recreation, rest and recuperation among seashore and mountain resorts. Particulars are furnished regarding Hotels and Private Boarding Houses; their attractions, rates, etc. Photographs, circulars and transportation literature are kept on hand for inspection and distribution. Times readers can obtain here, in a few minutes, information that would take a week and in many instances longer to procure if they were compelled to write for it.

The Maryland
Pasadena

OUR CHOICEST BUNGALOW IS NOW VACANT.

Our Grill Is Now Open
Eleven in the Morning Till Midnight

Auto Parties Nicely Served

The Leighton
On Westlake Park, Los Angeles. The most beautifully located hotel in the Metropolis. Good reservations can now be made.

The Arrowhead
Auto parties heartily welcomed. Special dinners served. Order by phone.

La Casa Loma
REDLANDS. Greatly Improved, Enlarged and Beautified. The Center of the Orange Capital of the World.

The Virginia
LONG BEACH. The World's Most Magnificent Ocean Hotel. Opens Shortly.

Write for free copy of "California Life." D. M. LINNARD.

The Raymond
Pasadena, Cal.

Finest located hotel in the world. A place for particular people. Fine golf course in front of hotel. A. W. HODGDON, Mgr.

HOTEL GREEN

FIRE PROOF PASADENA

The Finest Winter Resort in the World—J. H. HOLMES, Mgr. European and American Plan.

THE NEW **Hotel Marengo, Pasadena** South Marengo Avenue, Boulevard and Arcadia St. Convenient to railway depots, street cars, churches and parks. A select tourist and family hotel. Steam heat, hot and cold running water, electric lights, and the famous Ostermoor beds in all rooms. RATES—American Plan, $12.50 to $15.00 per week. Two in room, special rate.

The Long Beach Sanitarium
LONG BEACH, CAL.

Another medical and surgical Sanitarium just established on the Battle Creek plan, and one of the finest and best equipped west of Battle Creek. New and strictly modern building of fifty rooms, elegantly furnished throughout, rooms single, en suite and with private bath. Fine treatment rooms just completed, separate up-to-date maternity ward. Delightful even climate. Magnificent beach, where bathers may be seen every day in the year. A most delightful place to TAKE A REST, GET WELL and LEARN HOW TO KEEP WELL, without the use of medicine. Tourists should not fail to visit this fine institution. Visitors welcome. Very reasonable rates. A short stay will put you on the road to WELLVILLE. Better begin today. W. Ray Simpson, Mgr. Home Telephone 624, Sunset Main 239.

Hotel Redondo
A Family Home
Rates as low as $10 per week-room and board
REDONDO BEACH

GLENDALE SANITARIUM
MEDICAL AND SURGICAL.

Ideal in every respect. Near Los Angeles. Conducted after the order of famous BATTLE CREEK SANITARIUM. Reasonable rates. Glendale car leaves Huntington Station every ½ hour. Apply for booklet A. Phones, Sunset, Glendale 21. Home, Glendale 601

ELSINORE HOT SPRINGS

Positively relieves and cures rheumatism, stomach troubles, and all disorders of the skin and blood. The baths are in charge of competent bath people, and 20 per cent. discount is given to all guests of the LAKE VIEW HOTEL. The most popular resort in California. WHY? Because the table is the best, and the rooms get lots of sunshine. Write WAITE & TRAPHAGEN, Managers.

Mountain View Inn

Hollwood, on car line. Steam heat, electric lights, public and private baths, outside rooms. Large grounds. Rates $10 to $20 per week. American plan. E2607.

Bimini Hot Springs Hotel, Los Angeles

The most curative treatment known for rheumatism. Modern, steam heat and hot mineral water in every room. Beautiful scenery, no noise, no dust, no tips. Street car to door. DR. G. W. TAPE, Medical Supt.

San Luis Hot Sulphur Springs

Ideal place, thousands find rest and recreation all the year around. Relief here for those suffering from rheumatism, stomach and kidney troubles. Rates from $10.00 per week up. Secure ticket at the S. P. Office for round trip, one week's board, room and baths, all for $20.00. Write for booklet. L. E. MITTENDORF, San Luis Obispo, Cal., and 129 West First. city.

Mount Wilson

6000 feet high. Tel. Home Sub. 5—4 Bells. F. B. Ross, Manager.

Rates $2. American plan; $15 a week. Sierra Madre cars to foot of trail. LOS ANGELES OFFICE, 552 South Spring St. PASADENA OFFICE, Hotel Green.

Venice of America

Special medicated baths and massage given by a regular practitioner at the Lake Bath House. Villas and bungalows for rent from $10 to $25 per month, including light, washing and water.

Murrieta Hot Springs

The celebrated California health resort. These Springs will cure rheumatism, kidney diseases, stomach troubles, and nervous affections. Round trip tickets good for 30 days, $5.00. Special excursion rate of $3.50, good for 10 days, every Tuesday, via the Santa Fe Railway. P. GUENTHER, Prop.

SAN JACINTO HOT SPRINGS

RELIEF HOT SPRINGS.

The curative hot mud baths quickly relieve rheumatism and nervous affections. Modern Hotel and Sanitary Bath Houses. For information write the Springs, San Jacinto, Cal., or see Geo. P. Taylor, 525 So. Broadway, L. A.

Hotel Sierra Madre

Lima st., Sierra Madre, Cal. Home, Black 28. In foothills, sixteen miles from Los Angeles, near foot of Mt. Wilson. Pure mountain water, furnace heat. Pacific Electric cars. City Office, 553 S. SPRING ST.

OJAI VALLEY

The best country hotel for permanent or transient guests. Table supplies from home ranch. For booklet address Mrs. Gally, Prop., Oak Glen Cottages, Nordhoff P. O., Cal.

City Hotels.

WESTMINSTER HOTEL

Northeast Corner Main and Fourth Streets.
EUROPEAN PLAN

Rates—$1.00 and up per person, without bath; 1.50 and up with bath. Excellent Cuisine—Reasonable Prices. Special—Commercial Lunches 50c.

Places to Visit in California

If you desire information or booklets about any Hotel or Resort, Steamship or Railroad Trip advertised in The Times, fill out this blank and mail it to "The Information and Resort Bureau, Los Angeles Times," and you will be supplied immediately.

Resort Bureau Los Angeles Times—Please send me full information about

.....

.....

.....

SIGN HERE:

NAME .....

STREET .....

Hotel and Resort Booklets and Information Blanks always on file at "The Times" Resort Bureau, corner First and Broadway.

SIXTIETH CONGRESS.

ARRAIGNS THE REPUBLICANS.

Champ Clark of Missouri Is Most Caustic.

Discusses Tariff Revision and Last Message.

Given Ovation by Republicans and Democrats.

[BY THE ASSOCIATED PRESS—P.M.]

WASHINGTON, Feb. 13.—General debate on the legislative appropriation bill was brought to a close in the House today after a session full of interest and entertainment.

Several speeches were made on the issues of the day, the most notable being by Champ Clark of Missouri, who commanded the attention of the House for an hour and a half. Upon the conclusion of his remarks he was accorded an ovation by Democrats and Republicans alike.

Mr. Clark arraigned the Republicans for their attitude on the tariff question and said the announcement that there would be a revision of the tariff after election was simply "in preparation of another stupendous confidence game on the people."

He discussed the President's message, and said that, whatever his virtues or his faults, the President was not a Democrat.

Other speakers were Messrs. Rayner of Illinois, Tirrell of Massachusetts, Gillett of Massachusetts, and Hammond of Indiana, all of whom discussed various phases of the tariff question.

PRESIDENT'S STRENUOSITY.

In opening, Mr. Clark asserted that a reasonable view should be taken on matters touching the President, but it had not been done as a rule.

The President, he said, could not express his views upon any question under heaven, "even on a subject so prosaic and threadbare as the state of the weather," without precipitating a row, his extreme adherents swearing that there never have been "such a weather prophet on earth since Adam and Eve were with flaming sword driven from the garden of Eden, and his enemies vociferating that he knows no more about the weather than does a groundhog."

The President's whole public life, said Mr. Clark, had been one long succession of spectacular fights. No man had been more viciously assailed by men of his own party and none was ever, while still in the flesh, so lavishly lauded by some of the opposing party.

"But," he said, "the truth is that this extraordinary man has waxed stronger and stronger by waging his battles."

Even defeat, he declared, had made him a larger and more commanding figure.

"So," he said, "amid the swirl of things, the deluge of words, the shouting of the captains, the beating of the tom-toms, the groans of crippled Republicans, the yells of friend and foe, one who is a personal friend of Theodore Roosevelt, the man, but a political opponent of Roosevelt, politician or statesman, has but little chance, perhaps, of being heard in this babel of voices."

Mr. Clark spoke of the claim that President Roosevelt was better than his party, "which fact," he said, "could easily be established without running any imminent danger of being translated after the manner of Elijah in a chariot of fire by reason of his goodness."

DEMOCRAT, HE SAYS.

"But," he said, "whatever the President's virtues or faults, he is a Democrat."

Occasionally, he said, the President, very much to the delight of the Democrats and confusion of the Republicans, appropriates or absorbs, borrows or seizes, a Democratic idea, and from his high coign of vantage, urges it with tremendous force; for, he said, the President obeyed to the letter, at least, one scriptural injunction: "Whatsoever thy hand findeth to do, do it with thy might." No one knew, continued Mr. Clark, whether or not the President was a great man. He quoted from an old saying: "I count no man happy till he is dead," and said it was a safe and sane rule to pronounce no man great until he was in his grave. "We have not enough perspective necessary to fix his status in history," he said, "and it is she r fo'ly to attempt it." Individually, he wished the President well until March 4, 1909, when he hoped the President would quit forever, "for no President will ever be elected to a third term until the republic is on its last legs."

The Republicans, he declared, grow red in the face, lauding the President to the skies, "for he is still the dispenser-in-chief of pie."

A Republican statesman bereft of pie, said he, was "a spectacle to make the angels weep," but, he said, when he saw Republicans urging to apotheosize him by mere "lip service," it seemed to him "the lady doth protest."

THE LAST BATTLE.

Referring to the last campaign, Mr. Clark charged that "sundry Republican representatives" sought and obtained from the President certificates of Republican good character to help them pull through. So doubtful were the Republican managers of results in the last campaign, said Mr. Clark, that the President was induced to write the famous letter" to "My Dear Mr. Watson," which he said was a blanket indorsement of all Republican candidates for Congress "except the unfortunate Mr. Wadsworth."

Notwithstanding that letter, he said, the Republican majority in the House had been reduced from 114 to 55. He depicted Speaker Cannon, to whom he referred as "Uncle Joe," studying the returns, repeating the sad exclamation of Pyrrhus, King of Epirus, who, when surveying a hard-won field, said: "Another such victory and we are undone."

Addressing himself still further to the Republicans, Mr. Clark exclaimed:

"And the signs of the times indicate that even the ready letter writer in the White House cannot write enough letters between this and the first Tuesday after the first Monday in November to give you another majority in the House."

He predicted that on March 4, 1909, a Democratic President would be inaugurated, "backed by such a Democratic majority in this House as will induce even a Republican Senate to enact into law the people's will."

Coming to the subject of the recent financial disturbance, Mr. Clark laid it at the door of the Republicans. The self-constituted defenders of the President, he said, charged that "Harriman and his crowd" did it, while on the other hand, "Harriman and his crowd swear that the President and his crowd did it."

It did not become an innocent bystander, he asserted, to decide which were the ideal Republicans. One thing we do know, he said, "and that is that Mr. Harriman was a delegate to the last Republican National Convention which nominated Col. Roosevelt by a unanimous vote, and that he was a liberal contributor to the Republican campaign fund."

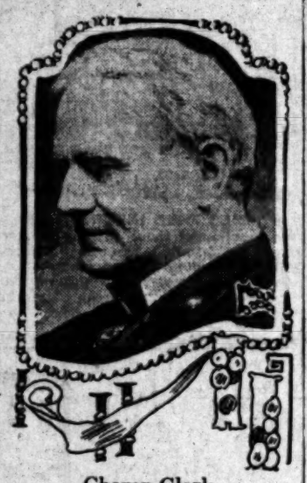

Champ Clark,
Missouri Democratic Congressman, who yesterday entertained the House with a witty political speech.

QUOTES SHAW.

It therefore, he said, did not lie in the mouths of Republicans to disown him, for he was once "my dear Mr. Harriman," but he was now another sort of Harriman "beginning with a big, big "D," but he charged Harriman was and is "a Republican of high degree."

He quoted from utterances of former Treasurer Shaw that the money stringency of 1907 was the worst the world ever had witnessed, but he said, Mr. Shaw might truthfully have said: "It is a Republican panic, and gives the lie direct to the Republican platform declaration of 1904 that a Republican tariff is always followed by business prosperity and a Democratic tariff by business adversity. That fact is exploded."

After poking fun at Mr. Payne's recent speech in the House, Mr. Clark turned his attention to Mr. Dalzell. If there was any person about the Capitol, said Mr. Clark, who was in sore need of abundant spiritual instruction "as to the new Republican evangel of the tariff revision," it was Mr. Dalzell. He remarked that should Mr. Dalzell ever arise in his place in the House and unequivocally declare that he was earnestly in favor of a general tariff revision downward, the angelic choir should break forth in full chorus:

"'Sound the glad timbrel, o'er land and o'er sea,
Dalzell is converted; the country is free.'

"Until he does that," continued Mr. Clark, "I shall entertain doubts as to the sincerity of these new advocates of tariff revision."

Mr. Clark believed that one-third of all Republicans were honestly in favor of revising the tariff downward, and referred to the declaration of Mr. Payne, in favor of a maximum and minimum tariff. He asked if Mr. Payne was in favor of Mr. Williams's proposition to make the tariff 45 per cent. of the Dingley rates, or the proposition of former Representative McCleary "to make the Dingley rates the minimum, and the maximum the blue vault of heaven.

In the midst of Mr. Clark's remarks one of the President's secretaries appeared in the chamber with a message. Instantly there was general laughter. When the secretary made his exit, Mr. Clark convulsed the House by declaring:

"It is a cold day when the President does not send a letter or message to somebody."

Mr. Clark's remarks were hailed with shouts of Democratic applause and shrieks of laughter on both sides of the chamber.

ARMY.

ASKS MORE PAY FOR SOLDIERS.

GEN. BELL SUBMITS FOUR IMPORTANT RECOMMENDATIONS.

Chief of Staff Advises Creation of Grade of Warrant Officer, Readjustment of Initial Rates, Cash Bonus for Re-enlistment, and Increase for Marksmanship.

[BY THE ASSOCIATED PRESS—P.M.]

WASHINGTON, February 13.—Gen. Bell, chief of staff, U.S.A., today recommended in person to the House Committee on Military Affairs, an increased pay schedule for enlisted men of the army, along the lines laid down in the Dick-Capron bill, but differing somewhat in scale.

His recommendation contained four distinct features: Creation of the grade of warrant officer, for the promotion of deserving non-commissioned officers; readjustment of initial rates of pay so that they shall range from $15 to $42, as against the range of from $16 to $70 in the navy; cash bonus of three months' pay for re-enlistment; and an increase of from $1 to $9 in pay for high attainment in marksmanship. The corresponding increase in the navy is from $2 to $10.

It was estimated by Gen. Bell that if these schedules are adopted, the average increase in pay of enlisted men will be 32.8 per cent., making the average monthly pay $22.64 in the army, as against $33 in the navy. In conclusion, he said:

"I cannot too strongly urge the adoption of this schedule in its four essential features. If any one of these four features is omitted, the whole plan will be very much weakened, and the benefit to the service materially decreased."

Gen. Bell recommended increases of pay for regular army officers, as suggested in the Hayward plan.

FOR PASADENA.

PUBLIC BUILDING BILL.

[BY DIRECT WIRE TO THE TIMES.]

WASHINGTON, Feb. 13.—[Exclusive Dispatch.] Representative McLachlan today introduced a bill providing an appropriation of $300,000 for the purchase of a site and the erection of a public building at Pasadena.

SETTLES LAND FRAUD CASES.

House Concurs in Report Which Provides for Holding Trials in District of Columbia.

[BY DIRECT WIRE TO THE TIMES.]

WASHINGTON, Feb. 13.—[Exclusive Dispatch.] The House today accepted the conference report on the matter of an appropriation with which to conduct the trials of the Hyde-Benson-Diamond-Schneider land fraud cases in the District of Columbia courts, which provides that the government shall pay the actual traveling expenses of witnesses for both sides.

It leaves it to the discretion of the judge, however, whether or not the government shall pay traveling expenses of witnesses for all the defendants, it being suggested that at least two of the principals are millionaires, able to stand the cost themselves.

The concurrence of the House in the report particularly states that the trials will be conducted in Washington.

LAUNCH FOR LOS ANGELES.

Senate Committee Acts Favorably on the Request of Local Customs Service.

[BY THE ASSOCIATED PRESS—A.M.]

WASHINGTON, Feb. 13.—The Senate Committee on Commerce authorfavorable reports on bills providfor the construction of a launch, to cost $10,000, for the customs service at Los Angeles, and a lighthouse tender for the Twelfth District, California, to cost $215,000.

HAS AMENDMENTS.

CULBERSON ON FINANCE.

[BY THE ASSOCIATED PRESS—A.M.]

WASHINGTON, Feb. 13.—Senator Culberson today gave notice of two amendments to the Aldrich currency bill providing that after November 1, 1908, every national bank shall keep on hand the amount equal to its reserve now provided by law, and also dir ng the Secretary of the Treasury to collect interest on government funds deposited in national banks, as follows:

t the rate of 2 per cent. during August, September, October and November; 4 per cent. in December, January, February and March, and 6 per cent. in A ay, June and July.

ON ANOTHER TACK.

MORSE FACES NEW TROUBLE.

GRAND JURY INVESTIGATING STEAMSHIP DEALS.

Previous Inquiries Have Been Directed Against His Banking Operations, but Witnesses Tell Now of Financier's Conduct of Gigantic Water Transportation Lines.

[BY DIRECT WIRE TO THE TIMES.]

NEW YORK, Feb. 13.—[Exclusive Dispatch.] A new avenue of investigation, which promises to involve Charles W. Morse in a labyrinth of trouble, was opened up by the special grand jury late this afternoon, when it examined two witnesses concerning the high finance operations of Morse in his Colonial Steamship deals. All of the investigations heretofore made by both the State and Federal grand juries related specifically to Morse's banking transactions, and the fact that the State grand jury decided to probe his steamship deals came as a great surprise.

The two witnesses examined were Charles M. English and M. Campbell. Mr. English is a wealthy Williamsburg shipbuilder. One of his ancestors was the first man to commercialize the invention of Robert Fulton, and built and operated the first steamboat line in this country. The English family owned the Citizens' Line of Hudson River steamboats until Morse decided to invade that field. He bought his way into that company, then got hold of the People's Line, merged the two and organized the Hudson Navigation Company. That was an immensely profitable company until Morse began to high-finance it in the interests of his $12,000,000 Consolidated Steamship Company.

E. B. Thomas, the former associate of Morse and ex-owner of a chain of banks, went before the grand jury today and, it is said, "squealed" on Morse. Later there were rumors that in view of the information he had given he would not be indicted in the matter of the Provident Life Assurance Company.

Thomas brought a big bundle of papers with him to the Criminal Court Building. For a long time before he was called before the grand jury he was in Dist.-Atty. Jerome's office. It took but ten minutes to get all the information they wanted from Thomas, and this, it is said, consisted chiefly of an examination of the letters and other documents he brought with him.

It was hinted this afternoon that Mrs. Charles W. Morse recently told a friend she has $4,000,000, given to her by her husband, safely stowed away in her name where none of his creditors can touch it. Questioned about this at her home, Mrs. Morse said:

"Mr. Morse has given me much jewelry and other valuable property, but it does not amount to anything like that sum. If I had $4,000,000 I would give every penny of it to Mr. Morse, for he needs it."

Federal indictments against Morse may be handed down tomorrow, but unless Special Atty.-Gen. Oliver E. Hagan, and his assistant complete their work in the afternoon, the indictments will not be filed until next week, as the grand jury and the criminal branch of the United States Circuit Court do not sit on Saturday.

ASKS MORE OF FIELD ESTATE.

Court Requested to Forbid Acceptance of $1,000,000 Instead of $1,700,000, Originally Claimed.

[BY THE ASSOCIATED PRESS—P.M.]

CHICAGO, Feb. 13.—Maxwell Edgar, secretary of the Illinois Reform Association, today filed in the Circuit Court an application for an injunction restraining the county from appropriating $1,000,000 from the estate of the late Marshall Field in the settlement of back taxes.

The amount originally claimed by the county was $1,700,000, but a compromise was effected without resort to the courts.

Mr. Edgar claims that the county had no right to compromise.

PEDAGOGUE ARRESTED.

Warrant Charging Assault Sworn to by Father of Boy Said to Have Been Seriously Injured.

[BY DIRECT WIRE TO THE TIMES.]

PORTLAND, Feb. 13.—[Exclusive Dispatch.] On a charge that he had seriously injured Arthur Matthews, a fifteen-year-old pupil, while punishing the lad, Prof. B. E. Hughson of the Portsmouth School of this city was arrested this afternoon on a warrant for assault sworn to by the boy's father, a prominent timber dealer.

The boy is now at St. Vincent's Hospital with his leg in a plaster cast. Matthews declares that in punishing his son for playing hookey to see a ball game, Hughson threw the boy, who is a weakling, against a desk and that the consequent injury to the leg has grown worse.

He will bring suit against the school district for $10,000 damages.

WASHINGTON.

BILL OFFERED FOR UNIONITES

New Employers' Liability Act Introduced.

Covers Points Barred by the Supreme Court.

La Follette and Sterling Are Sponsers.

[BY THE ASSOCIATED PRESS—A.M.]

WASHINGTON, Feb. 13.—A comprehensive employers' liability bill was introduced in the Senate and House today by Senator La Follette of Wisconsin and Representative Sterling of Illinois. The authors say the bill has the indorsement of the Brotherhood of Locomotive Engineers, Brotherhood of Locomotive Fireman and Enginemen, and Brotherhood of Railroad Trainmen, and is intended to meet the recent decision of the Supreme Court, by which the employers' liability act of June 11, 1906, was declared unconstitutional.

Every common carrier while engaged in interstate or foreign commerce or commerce between the possessions of the United States, is made liable to its employés who are injured while employed in such commerce, when such injuries are due to the negligence or mismanagement of any officer or employé of such carrier or when due to defects or insufficiencies in equipment.

This provision is made equally applicable to carriers in the Territories, the District of Columbia, and the Panama Canal Zone, and carriers engaged in the transportation of the United States mails.

JURY'S OPTION.

The bill recognizes the doctrine of "comparative negligence," as it is now recognized in the States of Wisconsin, North Dakota, Nebraska, Nevada, Georgia, Florida, etc., and in the act of Congress, which was declared unconstitutional. It permits an employé to recover damages if he has been guilty of contributory neglect, but says the jury shall diminish the damages in accordance with the amount of negligence they may find is attributable to such employers.

It is provided also that an injured employé shall not be held to be guilty of contributory negligence in any case where the violation of law by the carrier contributed to such injury; also that questions of fact relating to negligence shall be for the jury to determine.

In the event of a verdict in favor of the employé it is required that the court shall allow as part of the costs a reasonable attorneys' fee, not exceeding an amount equal to 23 per cent. of the judgment recovered and an additional fee equal to 5 per cent. of the amount finally recovered for each appeal.

LIMITS ATTORNEY FEES.

It is made a misdemeanor punishable by a fine not exceeding $1000, or imprisonment not to exceed six months, for an attorney to exact or receive any fee or compensation other than, or additional to, the amounts so allowed by the courts.

An injured employé shall not be held to have assumed the risk of his employment in any case where the violation of law by the carrier contributed to such injury.

One section of the bill specially makes void any contract, rule or any device whatsoever the purpose of which is to exempt the carrier from liability under the act. The statute of limitations within which suit can be brought is fixed at three years.

Receivers of common carriers are made equally liable to their employés as are the common carriers. The final section protects suits which have been brought in the Territories and the District of Columbia under the act of June 11, 1906, it being contended by the employers that that act is still intact in those jurisdictions.

TO BENEFIT MILITIA.

NEW DIVISION CREATED.

[BY THE ASSOCIATED PRESS—A.M.]

WASHINGTON, Feb. 13.—In recognition of the growing intimacy between the regular army and the national militia, acting Secretary of War Oliver has issued an order creating a new division in the War Department to be known as the division of militia affairs.

Col. E. M. Weaver, of the coast artillery, has been named as chief of the new division.

WASHINGTON BRIEFS.

Meyer Kills Regulation.

WASHINGTON, Feb. 13.—An order has been issued by Postmaster-General Meyer abrogating the regulation heretofore enforced respecting the height and weight of postal clerks.

To Vote on Currency Bill.

WASHINGTON, Feb. 13.—According to a programme being arranged by the Senate Republican leaders, a vote will be had on the Aldrich currency bill in about two weeks.

Adopt Conference Report.

WASHINGTON, Feb. 13.—The conference report of the urgent deficiency appropriation bill was adopted by the Senate today.

For Revenue Cutter Service.

WASHINGTON, Feb. 13.—The Senate bill, to increase the efficiency of the personnel of the revenue cutter service, today was reported favorably by the House Committee on Interstate and Foreign Commerce.

Army to Have Veterinarians.

WASHINGTON, Feb. 13.—A bill authorizing the appointment of veterinarians in the army, not exceeding two for each regiment of cavalry, and one for each battalion of field artillery, was favorably reported to the Senate today by the Committee on Military Affairs.

Promotion for Carpenter.

WASHINGTON, Feb. 13.—Gov. Smith cabled the War Department today from Manila that he intends to promote Frank W. Carpenter, assistant secretary, to fill the position of Executive Secretary of the Philippines, made vacant by the death of Arthur W. Ferguson.

To Reimburse Catholic Church.

WASHINGTON, Feb. 13.—Senator Fulton today introduced a bill making an appropriation of $403,320 to be paid to the archbishop of Manila, as the representative of the Roman Catholic Church in the Philippine Islands, in full satisfaction of all claims against the United States, because of damages to church property by reason of occupation of military forces.

RECOLLECTIONS of former United States Senator George F. Edmunds will be presented by Gen. William Jackson Armstrong to readers of The Times Magazine the coming Sunday.

WHY RED BLOOD MEANS HEALTH

Because It Insures an Abundant Supply of Oxygen.

How Dr. Williams Pink Pills Make the Blood Rich and Red and Enable It to Absorb Oxygen, the Great Supporter of Life.

In no disease is delay or neglect more dangerous than in anaemia, or poverty of the blood. It is common in young girls and in persons who are overworked or confined within doors and makes its approach in so stealthy a manner that it is often well-developed before its presence is recognized.

In anaemia there is a rapid reduction of the red corpuscles. These corpuscles are the oxygen-carriers in the blood and they also give it its red color. That is why red blood is healthy blood. As every one knows, the body cannot live without oxygen and, as the red corpuscles become more and more reduced and the supply of oxygen becomes correspondingly less, health becomes impaired.

It is then that the characteristic symptoms of languor, paleness of lips, cheeks and gums, dull eyes, loss of appetite, shortness of breath and palpitation of the heart upon the slightest exertion appear. If neglected the disease slowly and gradually progresses until hope of recovery is gone. But taken in time the disease is readily curable, the specific being a tonic medicine which increases the number of red blood corpuscles, thus enabling the blood to carry the life-giving oxygen to all the tissues of the body. Such a tonic is Dr. Williams' Pink Pills. These pills have had unbounded success in curing this stubborn disease because of this wonderful property. The cure of anaemia by Dr. Williams' Pink Pills is as certain as anything in medical science.

Miss E. Rae Boyington, of 54 Carroll street, Freeport, Ill., Deputy Circuit Clerk of Stephenson county for the past five years, was cured of anaemia after suffering for three years and she willingly tells of her case for the benefit of those similarly afflicted.

"I became sick with anaemia," she says, "during my senior year in the high school and think it was caused by over-study and anxiety to pass my examinations so that I could graduate. I became very pale, had but little blood and no strength whatever. I grew dizzy and was hysterical at times. I was not confined to my bed but many days could not sit up. After several months my physician took me out of school, but under his treatment I was helped only temporarily, for one day I would feel better and the next worse. I finally returned to school and took only enough studies to keep me for half a day and again I was unable to stand the strain. I was very discouraged and, as in nearly three years I had grown no better, had about given up hope of getting well.

"When Dr. Williams' Pink Pills were recommended to me by a friend I immediately bought a box, although I laughed some at the idea of taking them. I was soon surprised at my returning strength and the amount of red blood I was getting. I took several boxes of the pills and they certainly did wonders for me. Since taking them I have never been sick nor consulted a doctor. I have plenty of color and can conscientiously say that I have Dr. Willims' Pink Pills to thank for my splendid health during the past five years."

A helpful booklet, "Diseases of the Blood," giving more information about anaemia, will be sent free upon request. If you are suffering from impoverished blood you cannot afford to wait another day before giving Dr. Williams' Pink Pills a thorough trial. They are for sale by all druggists, or will be sent, postpaid, on receipt of price, 50 cents per box; six boxes for $2.50, by the Dr. Williams Medicine Co., Schenectady, N. Y.

HENEY SCOLDS COURT.

(Continued from First Page.)

petition, "because the decision, with the greatest respect to the court that rendered it, and to this court, is:

"First—Fallacious in its logic.

"Second—Devoid of reason to support it.

"Third—Unsupported by the authorities cited.

"Fourth—Diametrically opposed to high authorities, which we cited in our briefs, but which are unnoticed by the opinion."

The petition contains seventy-eight printed pages.

The attorneys for the State question the authority of the Court of Appeals to direct that the defendant be dismissed from custody on the indictment, saying:

"Respecting this latter clause, in the judgment of the Appellate Court, while we seriously doubt the power of that court, in reversing a judgment and an order denying a new trial to employ functions and discretion of the trial court under section 1008 of the Penal Code and by its action thus forever bar another prosecution for the same offense, we shall not at this time pay any attention to the point because the opinion is so sweeping and comprehensive on the invalidity of the indictment that, if it correctly states the law, we feel that there would be no use of resubmitting the case to a grand jury."

The petitioners state that the construction placed upon the crime of extortion by the Court of Appeals utterly destroys the case of the prosecution and they tell the Supreme Court, if it considers that the lower court has placed the right construction upon the statute, there are no grounds for a review.

JIU-JITSU FOR GERMANS.

Emperor Orders Introduction of Japanese Wrestling in Military and Naval Gyms.

[BY THE ASSOCIATED PRESS—A.M.]

BERLIN, Feb. 12.—The Japanese method of wrestling, jiu-jitsu, is to be introduced into all the military and naval gymnasiums of Germany, at the express command of the Emperor.

His Majesty has directed all officers going through a thorough acquaintance with the rules of jiu-jitsu.

The officers, upon obtaining their certificates of efficiency in this new method, will be detailed to gymnasiums of the various local gyms throughout the empire, where they will impart a knowledge of the method to the recruits as soon as they join each year.

Dean's FRIDAY BARGAINS

I Feel that the Long... I continue my Friday ... policy, the more my cus... ers expect of me. It's ... like taking opiates—the ... er you continue the ... tice, the stronger you ... make the doses.

And so I have bent ... effort to make today's ... gains the best I have ... given. You be judge.

$1.75 Fountain Syringe $1.15

A splendid quality three-quart rapid-flow fountain syringe—the "Anchor" brand. It's made of best quality red rubber—has all attachments. Will give thoroughly satisfactory service. I guarantee every one I sell. Very special today **$1.15**

50c HAIR BRUSH 27c. Has still unbleached bristle set in cement base—a splendid serviceable brush for everyday use. And think of the price! Today 27c.

50c THERMOMETERS 27c. Standard weather thermometers—well made and accurate. Every home should be supplied with one. Today's price 27c.

35c BATH MITS 21c. The "Royal" double weight, Turkish, Welsco-Loofah and Skin Glove, bath mits. Add materially to the benefit and enjoyment of the bath. Regular 35c pair, today 21c.

25c CHARCOAL Tablets 15c. Davis's Charcoal Tablets—an excellent corrective for acid conditions of the stomach. A great aid to digestion. Regular 25c—today 15c.

50c STAND MIRROR 27c. The mirror is a good, clear, heavy bevel plate—a convenient stand with plush back. A snap at 50c; today at 27c.

10c ORALINE 7c. A ... fined white petroleum jelly. ... bolated and pomade, an ... pensable household necessity. ... ular—today 7c.

25c LATHER BRUSH 11c. Dean's special — an excellent quality lather brush at the price. Well made and will do good service. Ask for No. 1905. Today 11c.

40c MILK SUGAR 27c. ... known Merck's Milk Sugar—... carton always sold at 40c, ...

25c COLGATE'S TOOTH Powder 15c. Everybody knows the superior quality of Colgate's Tooth Powder—a standard 25c article everywhere. Today 15c—and a cake of Cashmere Bouquet Soap free with every package.

25c KIRO COUGH SYRUP. Splendid for the children. ... them when they show the first ... a cold. Regular 25c—today 15c.

Any $1.25, $1.50 or $2 Razor 97c

Pick and razor in the stock that sells regularly at these prices. The famous "Ern," "Radiumite," "Rock" and "Faultless." All high-grade razors—sharpened and ready for use. Today 97c.

Important Savers

10c Boracic Acid ...
30c Sulphur (1 lb.) ...
10c Precipitated Chalk ...
50c Bay Rum (full pint) ...
19c Eye Shades, ...
10c Epsom Salts (1 lb.) ...
25c Rectal Tube Syringe ...
25c Bicarbonate of Soda ...
15c Rat Poison, ...
10c Bronchial Lozenges ...
10c Insect Powder, ...
19c Tincture of Iodine ...
25c Castile Soap, ...
25c Aluminum Soap ...

10c COMBINATION SHOE POLISH 7c. Combination Satinola and Shoe Satin. High class shoe paste and liquid dressing that produces a lustrous finish. Regular 10c—today 7c.

25c COLD CREAM 12c. "Ideal" Cold Cream—a very healing and soothing toilet preparation—is entirely pure. Comes in tubes for convenience. Regular 25c—today 12c.

$1.50 FEVER THERMOMETERS 97c. Every home where there is sickness should have a fever thermometer. These are accurate and simple. Dean's special—regular $1.50, today 97c.

25c PEROXIDE OF ... gen 13c. The best and ... disinfectant known—will ... of all foreign matter. ... very best quality. Today ...

25c ARNICA SALVE 17c. A splendid healing ointment for wounds and cuts—very healing. Regular 25c—today 17c.

65c RAZOR STROP 3... Here's a chance for you ... who use the regulation ... and need a good strop. ... is the "Torrey"—has one ... leather finished—the ... canvas. The swivel end ... Always 65c—today 37c.

ALCOHOL STOVE 40c. The "Nowick" Alcohol Stove—a splendid little heater and cooker. A great convenience to have in the home. 40c.

25c HAND SCRUBS 17... All styles and kinds. ... har 25c hand scrubs with ... ties or fibre. With wood ... Today 17c.

65c PASETERRA 47c. The antiphlogistic paste for colds, congestion, etc. An excellent and efficient remedy—regular 65c, today 47c.

33⅓ Per Cent Discount on Cut ...

Every piece of cut glass in the house reduced today—... And one-third from my prices ... gains unusual. The collection ... practical pieces and in ... deep cuttings. Berry bowls, ... nappies, water pitchers, ... everything—Third off.

Dean-the Druggist
214 South Spring Between Jevne's and Newberry's

WATCH THIS PAGE FOR BARGAIN

BARGAIN Of Today and Tomorrow

FINE JAPANESE CHOCOLATE SETS.

$3.50 cut to $1.95.
$5.00 cut to $3.15.

TEA SET.

$8.50 cut to $5.15.

We serve you free with tea and cake in our pretty tea garden on second floor.

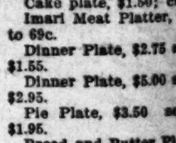

BEAUTIFUL JAPANESE PLATES

Cake plate, 85c; cut to 39c.
Cake plate, $1.50; cut to 95c.
Imari Meat Platter, $1.35; cut to 69c.
Dinner Plate, $2.75 set; cut to $1.55.
Dinner Plate, $5.00 set; cut to $2.95.
Pie Plate, $3.50 set; cut to $1.95.
Bread and Butter Plates, $3.25 set; cut to $1.15.

OTHER THREE BARGAIN TABLES

50c and 75c worth, 35c.
85c and $1.15 worth, 45c.
Come and examine prices.

The Yamato
635-637 S. Broadway

DISPLAY THEIR PATRIOTISM.

Rousing Cheers Greet Speaker's References at Club to Possibilities of War.

[BY THE ASSOCIATED PRESS—A.M.]

CHICAGO, Feb. 13. — Reference to possibility of war led to a scene of patriotic ardor at the Lincoln celebration of the Illinois Athletic Club last night.

Gen. W. H. Carter, U.S.A., and Gen. E. C. Young, Illinois National Guard, were among the speakers.

Alexander Sullivan, in an address, said:

"If the time comes when our flag is assailed, we may rest assured the Illinois Athletic Club will be a recruiting ground for volunteers. Nobody is expecting difficulties of an international character, and I am sure nobody wants them, but if they do come, we all know that we are prepared for—well, anything.

"In the time of our great trial Abraham Lincoln came forth to lead us to victory, and we have no lack of great and capable men today. The presence of the soldiers this evening is sufficient to show Chicago would be represented in an emergency. What more, the Illinois Club will do for us come what will."

The great dining hall, which is filled with a picturesque gathering of club members and uniformed men, old and young, was a scene of martial pageantry. The silken flags that covered the tables were seized and waved in the air, the soldiers forgetting their dress uniforms and gold lace to cheer to the echo. The old man admits stealing a gun and burglarizing a cabin, but stolidly denies shooting. Feeney was a wood chopper and prospector. He lived the life of a hermit.

ADDS TO MURDER EVIDENCE.

Aged Suspect Feeney Denies Shooting at Dead Man's Flat but Admits Minor Crimes.

[BY THE ASSOCIATED PRESS—P.M.]

GRASS VALLEY, Feb. 12.—Link by link the chain of circumstantial evidence tightens about aged Thomas Feeney, accused of the attempted assassination of Mark Stuart, recently, and believed to be the mysterious murderer of Dead Man's Flat and Kentucky Ridge who has killed three men in cold blood in the last two years.

Feeney was captured as he was making his way out of the county, having fled his cabin at the approach of Sheriff Walker. His arrest and the evidence against him stirred this section as nothing before in years.

The Sheriff found that Feeney purchased cartridges a few days before Stuart's life was attempted. Wads from the charge fired at Stuart contain the same maker's name as the remainder of the box found in Feeney's cabin.

The shot are the same size. The footprints of the would-be murderer in the soft ground near the window of Stuart's cabin, through which a shot was fired, fit Feeney's shoes exactly, even to the peculiar arrangements of nails in the soles. The old man admits stealing a gun and burglarizing a cabin, but stolidly denies shooting. Feeney was a wood chopper and prospector. He lived the life of a hermit.

HAMMOND DENIES.

SAN FRANCISCO, Feb. 12.—... Hays Hammond, through his ... secretary, denied this morning ... he had severed his connection with ... Guggenheims.

His contract with the ... nates does not expire until ... and there will be no decision as to ... renewal or cancellation until then.

The secretary said the ... appendicitis had been ... and that Mr. Hammond ... be in the best ... greater activity ... than ever after ...

CRIME.

BABY JOHN TO ESCAPE TRIAL.

State Would Convict Mother Through Son.

Prosecution Thinks She Has Boy Hypnotized.

Youth Fears to Look the Woman in the Eye.

[BY DIRECT WIRE TO THE TIMES.]

SAN FRANCISCO, Feb. 13.—[Exclusive Dispatch.] Chief Deputy District-Attorney Donohue and Detective St. Clair Hodgkins of Oakland will leave tomorrow for Weaverville to bring back to Oakland "Baby John" Martin.

The lad will not be prosecuted, but the officers wish to secure a story which will bear legal examination before proceeding to try Mrs. Martin for dynamiting Judge Ogden's home.

Sheriff Barnet of Oakland spent all today hunting in Defremery Park for a cache of dynamite, fuse and clockwork that "Baby John" says is buried there, but they failed to find it. The Martin boy will be used to point out any of these caches of explosive and to tell them the story. In this way the Oakland police hope to amass a fund of evidence that will serve to convict Mrs. Martin and put her where she can do no more harm.

WANTS TO BE TRIED.

[BY DIRECT WIRE TO THE TIMES.]

WEAVERVILLE, Feb. 13.—[Exclusive Dispatch.] When told this morning that the Sheriff and District Attorney of Alameda county would leave Oakland this evening to come to Weaverville and take her to Oakland for trial, Mrs. Isabella W. Martin said:

"Oh, I am so glad. I want to go back to Oakland and face the charge made against me. I had nothing to do with blowing up Judge Ogden's residence. Poor "Baby John," the darling boy, does not know what he has said about me. He is out of his head. He is crazy and I can prove it. I am so glad I am to be taken to Oakland."

It is not certain, however, that Mrs. Martin will be taken to Oakland at this time. "Baby John" will surely be taken back to Oakland on this trip of the officers, not for trial, but to find other evidence against the woman known as his mother. Trinity county is willing to yield up both of them at any time the Alameda county officers claim them. Trinity is comparatively a poor county and cannot afford to bear the heavy expense of the trial of Mrs. Martin.

SUSPECT HYPNOTISM.

"Baby John" was questioned by Dist.-Atty. Hall this morning to learn what he knew, if anything, about the burning in Oakland of former Prosecuting Attorney Abe P. Leach's residence and also about the reported plot against the life of Judge B. V. Hemet of Monterey county, but he could throw no light on either.

Dist.-Atty. Hall has questioned "Baby John" a good deal to determine whether he was under a hypnotic spell during these years he has been the servile tool of his mother in all kinds of crime.

"My investigations along this line have not been satisfactory," Hall says, "further than to reveal that the boy has a mortal dread of having his mother look him in the eye. His great objection to going upon the stand Monday and repeating there the confession he had made to me the day before was that his mother would look at him. He finally consented to tell in public all that he knew, only after we had promised to so arrange the witness chair in the courtroom that his mother could not look at him squarely in the eye.

AFRAID OF MOTHER.

"When she commenced to cross-question him, she demanded that he look her in the eye. She repeated this command three times. The boy did not or would not obey. She appealed to the court. The court refused to force 'Baby John' to face his mother, and when he quit the stand he turned his back toward her as he walked away. He is afraid of her—afraid of her gaze as well as of her blows."

In the trip to the Martin cabin in Brown's Creek, made yesterday by Deputy Sheriff Hutchins in company with "Baby John," a storehouse of combustibles was found. The stock consisted of phosphorus, nitric acid, carbon bisulphide, turpentine and a half-gallon of wood alcohol. John said he and his mother had experimented with combinations of these substances and they could make mixtures that would start a fire spontaneously an hour or so after the mixture had been deposited where the fire was desired.

THIRD WOMAN MURDERED.

Wisconsin Town in Throes of Excitement Over Series of Mysterious Killings Done by Night.

[BY DIRECT WIRE TO THE TIMES.]

JANESVILLE (Wis.) Feb. 12.—[Exclusive Dispatch.] All Janesville is excited over a third woman-murder mystery, the body of Mrs. Martha Anderson being found in her room at 1 o'clock this morning with her throat cut from ear to ear.

Although Chief of Police Appleby favors the suicide theory in this case,

CRIME.

BABY JOHN TO ESCAPE TRIAL.

State Would Convict Mother Through Son.

Prosecution Thinks She Has Boy Hypnotized.

Youth Fears to Look the Woman in the Eye.

[BY DIRECT WIRE TO THE TIMES.]

SAN FRANCISCO, Feb. 13.—[Exclusive Dispatch.] Chief Deputy District-Attorney Donohue and Detective St. Clair Hodgkins of Oakland will leave tomorrow for Weaverville to bring back to Oakland "Baby John" Martin. The lad will not be prosecuted, but the officers wish to secure a story which will bear legal examination before proceeding to try Mrs. Martin for dynamiting Judge Ogden's home.

Sheriff Barnet of Oakland spent all day hunting in Defremery Park for a cache of dynamite, fuse and clock-work that "Baby John" says is buried there, but they failed to find it. The little boy will be used to point out any of these caches of explosive and to tell them the story. In this way the Oakland police hope to amass a fund of evidence that will serve to convict Mrs. Martin and put her where she can do no more harm.

WANTS TO BE TRIED.

[BY DIRECT WIRE TO THE TIMES.]

WEAVERVILLE, Feb. 13.—[Exclusive Dispatch.] When told this morning that the Sheriff and District Attorney of Alameda county would leave Oakland this evening to come to Weaverville and take her to Oakland for trial, Mrs. Isabella W. Martin said:

"Oh, I am so glad. I want to go back to Oakland and face the charge made against me. I had nothing to do with blowing up Judge Ogden's residence. Poor "Baby John," the darling boy, does not know what he has said about me. He is out of his head. He is crazy and I can prove it. I am so glad I am to be taken to Oakland."

It is not certain, however, that Mrs. Martin will be taken to Oakland at this time. "Baby John" will surely be taken back to Oakland on this trip of the officers, not for trial, but to find other evidence against the woman known as his mother. Trinity county is willing to yield up both of them at any time the Alameda county officers claim them. Trinity is comparatively a poor county and cannot afford to bear the heavy expense of the trial of Mrs. Martin.

SUSPECT HYPNOTISM.

"Baby John" was questioned by Detective Hall this morning to learn what he knew, if anything, about the burning in Oakland of former Prosecuting Attorney Abe P. Leach's residence, and also about the reported attempt against the life of Judge B. V. Smith of Monterey county, but he could show no light on either.

Detective Hall has questioned "Baby John" a good deal to determine whether he was under a hypnotic spell during these years he has been the servile tool of his mother in all kinds of crime.

"My investigations along this line have not been satisfactory," Hall says, "further than to reveal that the boy has a mortal dread of having his mother look him in the eye. His only objection to going upon the stand Monday and repeating there the confession he had made to me the day before was that his mother would look at him. He finally consented to tell it public all that he knew, only after we had promised to so arrange the witness chair in the courtroom that his mother could not look at him squarely in the eye.

AFRAID OF MOTHER.

"When she commenced to cross-question him, she demanded that he look her in the eye. She repeated this command three times. The boy did not or would not obey. She appealed to the court. The court refused to have 'Baby John' to face his mother, and when he quit the stand he turned his back toward her as he walked away. He is afraid of her—afraid of her gaze as well as of her blows."

In the trip to the Martin cabin in Brown's Creek, made yesterday by Deputy Sheriff Hutchins in company with "Baby John," a storehouse of combustibles was found. The stock consisted of phosphorus, nitric acid, carbon bisulphide, turpentine and a half-gallon of wood alcohol. John said he and his mother had experimented with combinations of these substances, and they could make mixtures that would start a fire spontaneously an hour or so after the mixture had been deposited where the fire was desired.

ADDS TO MURDER EVIDENCE.

Aged Suspect Feeney Denies Shooting at Dead Man's Flat but Admits Minor Crimes.

[BY THE ASSOCIATED PRESS—P.M.]

GRASS VALLEY, Feb. 13.—Link by link the chain of circumstantial evidence tightens about aged Thomas Feeney, accused of the attempted assassination of Mark Stuart, recently, and believed to be the mysterious murderer of Dead Man's Flat and Kentucky Ridge who has killed three men in cold blood in the last two years.

Feeney was captured as he was making his way out of the county, having fled his cabin at the approach of Sheriff Walker. His arrest and the evidence against him stirred this section as nothing before in years.

The Sheriff found that Feeney purchased cartridges a few days before Stuart's life was attempted. Wads from the charge fired at Stuart contain the same maker's name as the remainder of the box found in Feeney's cabin.

The shot are the same size. The footprint of the would-be murderer in the soft ground near the window of Stuart's cabin, through which a shot was fired, fit Feeney's shoes exactly, even to the peculiar arrangements of nails in the soles. The old man admits owning a gun and burglarizing a cabin, but stolidly denies shooting. Feeney was a wood chopper and prospector. He lived the life of a hermit.

THIRD WOMAN MURDERED.

Wisconsin Town in Throes of Excitement Over Series of Mysterious Killings Done by Night.

[BY DIRECT WIRE TO THE TIMES.]

JANESVILLE (Wis.) Feb. 13.—[Exclusive Dispatch.] All Janesville is aghast over a third woman-murder mystery, the body of Mrs. Martha Jensen being found in her room at her home this morning with her throat cut from ear to ear.

Although Chief of Police Appleby favors the suicide theory in this case,

"Baby John,"

who accused Mrs. Martin of arson, dynamiting and plotting to murder. The picture at the top shows the boy as he appears today. The one at the bottom shows him with the long curls which he wore up to a little more than a year ago. The confession which he voluntarily made against the woman, supposed to be his mother, is said by the police to be the most remarkable ever made by a juvenile.

as he did in the deaths of the Clayton and Malone women, evidence points strongly to murder.

Mrs. Anderson had a room in a dwelling occupied by Mr. and Mrs. A. J. Link, and during the midnight hour the family were still awake, when their attention was attracted by unusual sounds that seemed to come from the sliding of boxes and chairs. These were followed by noises which Mrs. Link now interprets as a "rapping on the door." Sounds of footsteps crossing the floor, the sudden crash of glass and an interval of silence followed.

Mrs. Link thinks she heard sounds of talking, and that she twice distinguished tones of a coarse, subdued voice which did not belong to the occupant of the room. Vague uneasiness first changed into positive alarm when a queer, whining noise, which they quickly learned did not come from the family cat, broke in upon them. This was succeeded by what seemed to be stifled attempt to scream.

The members of the Link family, now thoroughly frightened, summoned the police.

Many have expressed the opinion that there is some assassin in Janesville who has been instrumental in causing the death of the three women, and a thorough investigation will be made.

SNARLS.

UNION RABBLE SHOWS TEETH.

POLICE HOOTED FOR STOPPING STREET MEETING.

Two Leaders Arrested for Violating City Ordinance—Released on Bail, They and Their Adherents Assemble on Private Thoroughfare. Threaten to Fight the Law.

After being refused a permit to hold meetings, the local organization of the Industrial Workers of the World and Socialists attempted to open an outdoor campaign last night at Fifth and Los Angeles streets. A crowd of 500 persons had gathered when W. S. Bradford, editor of a sheet called Common Sense, arose to address them. He was arrested by Patrolman Steiner for his failure to show a permit. The crowd hooted the policeman.

While Bradford was on his way to the Police Station, Samuel Stodell, president of the local Industrial Workers of the World, took the platform. His speech on "labor conditions" was interrupted by Lieut. Charles Dixon, who was in charge of a squad of patrolmen. With some difficulty the crowd was dispersed. Again the officers were jeered and threats were made, but no violence was attempted. Stodell was arrested and taken to the Police Station. In each case bail was fixed at $100. It was furnished by friends of the men.

When they were released, they assembled about one hundred of their adherents and met in Mercantile Place, which is a private thoroughfare. The police were unable to arrest them under the ordinance, but complaints will be sworn to this morning by the property owners.

Stodell and Bradford appeared before the Police Commission about two weeks ago and applied for a permit to hold street meetings. They proposed to hold nightly meetings and march through the streets. The commission refused to allow them to hold street meetings under any circumstances, on account of the trouble they caused two years ago. They declared they would attack the constitutionality of the ordinance. The meeting last night was widely advertised.

Bradford said last night that he would make a test case of the ordinance. The unionites declare they will carry the case to the higher courts.

WITNESS ARRESTED.

H. Ito, who witnessed the murder of S. Okasaki, shot on February 3 in a restaurant on San Pedro street, was arrested last night and held on suspicion. It is stated that Ito, who is a cousin of S. Ito, the alleged murderer, furnished him money with which to leave Los Angeles. Ito denies that he knows where his cousin is, but the detectives say he heard from him last Wednesday by mail.

ROCKS AND SHOTS IN ROW.

In a drunken row last night at Los Angeles and Alameda streets, B. Rodriguez and E. Loma attacked A. Fierras and hurled rocks at him. Fierras was knocked down. Drawing a gun, he fired three times, but none of the bullets took effect. Fierras was captured after a chase of several blocks. Ridriguez and Loma were held on suspicion.

Valentines At Half

All valentines go at half price today. Valentine's day, the balance of our stock to go at half the regular marked prices. All sorts of subjects. This is a Friday bargain worth while.

36-In. Black Taffeta Silk... 89c

A limited quantity of yard-wide, black taffeta silk. The usual $1.19 grade to sell today at 89c; aisle 10.

$1.25 Fancy Colored Silks.. 75c

For a bargain Friday flyer—fancy silk taffeta weaves in stripes, checks and brocades; shades of tan, red, gray, brown, black and white, green; $1.25 value. As long as they last 75c yard.

36-Inch Glass Cloth 19c Grade 12 1-2c
In colors only.
36-Inch White Moreen 39c Skirting 25c
36-Inch All Wool Panama 59c
38-Inch Silk and Wool $1.00 Batiste 65c

Grocery Leaders

3 BARS FELS-NAPTHA SOAP 10c
From 8 to 9. Limit 3 to a customer.
3 PACKAGES 5c COOKIES 10c
From 10 to 11.
DOZEN BEST EGGS 23c
DOZEN EGGS RECANDLED 20c
LB. COFFEE BROADWAY SPECIAL 25c
3 LBS. 35c COFFEE BROADWAY EXTRA $1.00
LB. COSTA RICA MIXTURE COFFEE 20c
LB. COFFEE XXXX BRAND 10c
LB. BACON BACK THESE ARE FINE 18c
EASTERN HAM NOTHING BETTER; LB..... 13c
½ PT. BLUE SEAL OLIVE OIL 25c

Headquarters for Silks and Dress Goods.
Both Phones Exchange 337.
DON'T WORRY — The Broadway Department Store — WRITE US A NOTE
Broadway, Cor. 4th., Los Angeles. Arthur Letts.

Bargain Friday No. 423 Remnants, Odd Lots Look for the Red Signs

Friday Sale White Waists 95c

$1.50, $2.00 and $2.50 Values

3.50 and $4 Linen Waists $2.95

White linen tailored shirt waists with linen laundered collar and cuffs as well as stock collars and soft cuffs. Waists that sell in the regular way at $3.50 and $4; slightly soiled; that's why we say $2.95 for Bargain Friday, second floor.

A startling price attraction for Bargain Friday, a great quantity of snowy white waists, trimmed with dainty embroidery and lace. A big lot that have just arrived, following in the wake of our buyer, who has just returned from the East. Waists that could not be bought in the ordinary way to sell for less than $1.50, $2 and $2.50. Most stores would herald them as wonderful values at the regular prices. This is a Broadway bargain worth while. Don't overlook this great quantity to choose from. 95c each.

65c and 75c Short Kimonos 49c

Fleece lined materials, Persian patterns, dainty kimonos in assorted colors, worth 65c and 75c; another Bargain Friday sale, second floor, 49c.

Silk Rubber Raincoats, Full Length $15.00 and $18.00 Values, Tan Color $10.00

Just an even 12 of them, marked $15 and up to $18, light tan, silk rubber rain coats, high storm collars; some plain, others trimmed with straps of the same material. Splendid for auto coats. Remember, just 12; as long as they last today, second floor, $10 each.

Lace Remnants Values to 15c.. 3c

Lace remnants in vals., torchons and Pointe de Paris; also braids; lengths from 1 to 3 yards; worth up to 15c in the regular way. Bargain Friday price, remnant 3c.

Ribbon Remnants Worth to 15c..... 5c

Taffeta and satin taffeta ribbons; lengths from 1 to 3 yards, widths up to 2 inches; good quality ribbons worths up to 15c. Bargain Friday price, remnant 5c.

Peri Lusta 4c Regularly... 1c

Colored embroidery cotton; most all colors; 4c skein regularly. Friday, third floor, 1c skein.

35c to 45c Embroideries ... 25c

Just 400 yards edges and flouncings; well worked designs on cambric and Swiss in blind and open work patterns; widths to 12 inches, worth from 35c to 45c regularly. Bargain Friday price 25c yard. Aisle 2.

Friday Bargains
Third Floor

8½c DOMET FLANNEL 4 1-2c
8½c WHITE OUTING FLANNEL 5c
12½c PRINTED FLANNELETTE 7 1-2c
12½c INDIA LINON 8 1-3c

Useful Articles
From the Basement

CEREAL BOWL AND PLATE 25c
Pretty German china; special at 25c pair.
50-PIECE DINNER SET $4.18
Enough dishes for six people; good shapes in green and blue decorations.
HAVILAND CHINA DECORATED PLATES 39c

Ex. 315—PHONES—Ex. 315
DIAMOND COAL CO
235 WEST THIRD STREET.

MENTAL BREAKDOWN.

SAY SNELL WAS INSANE.

Alienists Declare Aged Rake's Mind Deranged.

Hoarding of Obscene Letters Strong Sign.

Shocking Revelations in Case Daze Citizens.

[BY DIRECT WIRE TO THE TIMES.]

CLINTON (Ill.) Feb. 13.—[Exclusive Dispatch.] Expert alienists, being told of the characteristics and conduct of Col. "Tom" Snell in the closing years of his life, declared without equivocation their belief that he was insane.

Dr. Archibald Church of Chicago, the first of the experts, declared his belief that Snell was insane, after hearing a lengthy series of hypothetical questions which reviewed the career of the old man and told of his change in feeling toward his son, and of various phases of undue influence. After such declaration, Dr. Church was severely cross-examined by the attorneys for the proponents of the will, but did not waver in his belief of mental incapacity.

"What was the nature of his mental condition?" was asked.

"I cannot tell from the question," was the reply.

"What has been his mental condition as to whether he was capable of understanding where his natural bounty should go?" was asked.

"He could not understand."

"What would you consider from these conditions?"

"A mental breakdown."

"Would you regard the retention of the letters as read yesterday as an indication of insanity?"

DIRTY STREAK.

"I would. It looked to me like a dirty, bad streak in the old man. The morbid hoarding of obscene letters and telling obscene stories indicates a degree of insanity. This perversion would have a tendency to alienate him from the natural object of his affection."

"Upon what would you base your belief of insanity if the letters were withdrawn from consideration?"

"Upon the matter of affection toward his family. The estrangement between father and son is in itself an indication of insanity."

Dr. L. S. Green, superintendent of the Eastern Hospital for the Insane at Kankakee, was the second expert alienist on the stand. He, too, believed, after hearing the hypothesis, that Snell was insane. His testimony was along similar lines to that of Dr. Church, but he scored the hit of the day when he was asked to differentiate between a sane delusion and an insane delusion.

"A few years ago," he said, "five million people believed in free silver. They were victims of a sane delusion. They know better now, or most of them do. Those who still believe in free silver are inflicted with an insane delusion."

On the ground that Mabel Snell was a beneficiary in the will and a defendant in the litigation, Judge Cochran this morning barred the letetrs alleged to have been written by her and which were found in the effects of the old man. This ruling was a great disappointment to the complainants, who counted upon a powerful effect upon the jury through the reading of these spicy missives.

Citizens of Clinton are dazed by the shocking revelation at yesterday's hearing, and there is an air of general relief that further reading of letters is to be barred. Lawyers for the disinherited son are confident tonight that they have won the will case.

A TRUE TEST

REGARDING CHAMBERLAIN'S COUGH REMEDY.

THE TEST OF TIME

A Bit of History—Showing How Honest Goods and Honest Efforts Have Succeeded.

For more than thirty years Chamberlain's Cough Remedy has constantly gained in favor and popularity until it is now one of the most staple medicines in use, and has an enormous sale. Every industry has its pioneer days, and it is during these struggling times that its worth and merits are tested. The early history of Chamberlain's Cough Remedy shows that except in point of merit, it had no more hope of success than other similar preparations, which were put on the market at the same time, but were never known outside of their own locality, and have long since ceased to be manufactured. Step by step, each successive year, as its superior excellence becomes more widely known, it has been gradually gaining in favor. Taken first, perhaps, on trial by some family, who found it good, it was recommended by them to a neighbor; they in turn passed it on to other friends, and for over thirty years its reputation has in this manner been spreading until it has reached the utmost corners of the earth. Science and advanced medical authorities during all of this time have failed to produce a better remedy for coughs, colds, and croup, and today Chamberlain's Cough Remedy is enjoying the largest sale of any similar preparation on the market. This success can be attributed to no other cause than its sterling worth. No matter how much prominence an article may receive through the medium of advertising, it must be trustworthy to hold the confidence of the public. In thousands of homes this remedy is the main reliance of parents in attacks of croup. Not only does it give prompt relief, but it is so pleasant to take that children like it, and it contains nothing that is in any way injurious.

EVERY BOTTLE GUARANTEED

If you fail to get beneficial results after using two-thirds of a bottle of

CHAMBERLAIN'S COUGH REMEDY

according to directions, return it to your dealer and get your money back. It is well known for its prompt cures of coughs, colds, and croup.

NO OPIUM

In Chamberlain's Cough Remedy.

The fact that Chamberlain's Cough Remedy contains no opium or other narcotic makes it particularly suitable for young children, and especially so, as it can always be depended upon in cases of colds, croup and whooping cough, and has become famous for its cures of these diseases. Mothers have for many years accepted our statements that Chamberlain's Cough Remedy contains no opium or other narcotic, but that they may be further assured of this fact, we submit the following certificates.

CHAMBERLAIN MEDICINE CO.,
Des Moines, Iowa, U. S. A.

SERIAL No. 26
Guaranteed under Food and Drug Act of June 30, 1906.

The above guarantee appears on the label and wrapper of every bottle of Chamberlain's Cough Remedy, which shows conclusively that it does not contain opium or any of the habit forming drugs named in the pure food law, and that a guaranty has been filed with the Secretary of Agriculture of Washington, D. C.

CHAMBERLAIN MEDICINE CO.,
Des Moines, Iowa.

N. S. W. GOVERNMENT.

CERTIFICATE OF ANALYSIS.

Department of Public Health,
New South Wales,
Sydney, August 3, 1901.

The sample of Chamberlain's Cough Remedy, sealed, marked, or labelled as such, in an original bottle, received 24-7-'01 from the Registrar of the Pharmacy Board has been examined, with the following results:—"Found to contain none of the scheduled poisons."

(Signed) WILLIAM M. HAMLET,
Government Analyst.

The Chief Medical Officer of the Government.

CAPE COLONY, S. A., May 11, 1904.

Having purchased a bottle of Chamberlain's Cough Remedy at one of the local chemists, and analysed its contents, I certify it does not contain opium or any other narcotic.

R. MARLOTH, Ph. D., M. A.

ORANGE RIVER COLONY, S. A.,
October 26, 1906.

By direction of Board of Health, it was declared that Chamberlain's Cough Remedy did not contain any narcotics, and could be sold by anyone.

Many Mothers of a Like Opinion.

Mrs. Pilmer, of Cordova, Iowa says: "One of my children was subject to croup of a severe type, and the giving of Chamberlain's Cough Remedy promptly always brough relief. Many mothers in this neighborhood think the same as I do about this remedy and want no other kind for their children."

HEART TO HEART TALK

With a Young Mother.

Good morning. I'm so glad to see you. How are the children? What's the trouble now? Seems like they have been sick all winter. First scarlet fever, then diphtheria and now it is whooping cough. Well, you have had your hands full to be sure, but do you know I believe you could have warded off some of those diseases. Oh no! I'm not accusing you of neglecting your children; you're too good a mother to do that. I know your new neighbors brought scarlet fever, but don't your remember the hard colds your children had just when they came? Now listen a moment; that has had more to do with it than you think. Your children were then particularly susceptible to disease germs on account of their lowered vitality. Eminent physicians now agree that children would not be nearly so likely to take scarlet fever, diphtheria, whooping cough or any of the catching diseases if every cold were doctored when it first makes its appearance. You have noticed that when two children are exposed to some contagious disease at the same time often one of them will take it and the other will not. Well, that is just the reason, one child had a cold and the other did not. I never allow a cold to run twenty-four hours without attention. You say you don't have any confidence in cough medicines? You have not used the right one yet. Just try Chamberlain's Cough Remedy and you'll change your mind. Of course you have heard of it. It has been on the market for thirty-five years. No, indeed, it won't hurt the children. There is nothing in it that will injure your little baby. Get a bottle of it while you are up town and you will find that your children will not catch everything that comes along.

A Maine Merchant Tells Why He Recommends Chamberlain's Cough Remedy.

"I have sold Chamberlain's Cough Remedy for a number of years," says Alonzo Fr intes, of West Bowdoin, Maine. "I do not use any other kind myself or in my family. I will give you a bit of experience I had with this remedy myself. I had a cough caused by catarrh so the doctors told me. I kept a continual hacking and when I got a cold it was much worse. The doctor could not relieve me and I used several cough cures, all to no purpose, except to get my stomach out of order. I had grown worse for two or three years and it became very annoying. After I took the agency for Chamberlain's Medicines I tried Chamberlain's Cough Remedy. I used half a dozen bottles of the 25-cent size and three bottles of the 50-cent size and was thoroughly cured. I have not had a cough since, now going on two years, except when I got a cold, then I take this remedy and it soon fixes me all right. I know that my catarrh has not bothered me near so much as before, so of course I always recommend Chamberlain's when I am asked for the best cough remedy. I would have willingly given $50.00 to anyone who would have cured my cough as Chamberlain's Cough Remedy did."

ABOUT COUGHS

A Cough Is Not a Disease, But a Symptom.

By the character of the cough we are greatly aided in determining the nature of the disease that causes it.

A dry hacking cough is usually caused by an irritation of the mucous membrane lining the air passages of the throat and bronchial tubes. Chamberlain's Cough Remedy will allay this irritation. The cause being removed there will be no more coughing.

When the cough is dry, loud and sonorous it indicates that you have taken cold. Take a double dose of Chamberlain's Cough Remedy, bathe the feet in hot water, take a cathartic and go to bed and you can cure a cold in one night.

When the cough is spasmodic and long continued it indicates whooping cough, and the peculiar whoop will identify the disease. This is a dangerous disease unless properly treated. More deaths result from it than from scarlet fever. Keep the cough loose and expectoration easy by giving Chamberlain's Cough Remedy as required and all danger may be avoided.

A persistent cough often follows an attack of influenza or grip, which is usually due to a roughness and irritation of the mucous membrane lining the air passages of the throat. Chamberlain's Cough Remedy has proven very successful in allaying this irritation and checking the cough.

When a child's cough has a peculiar ringing metallic sound, accompanied by hoarseness, it indicates an approaching attack of croup. The attack may be warded off by giving Chamberlain's Cough Remedy freely as directed with each bottle as soon as the cough appears.

For a persistent cough accompanied by a gradual loss of flesh, a tired feeling and night sweats, consult a physician at once and have your lungs examined. These are the first symptoms of consumption, and if a cure is hoped for no time should be lost.

Colds and Croup in Children.

"My little girl is subject to colds," says Mrs. Wm. H. Serig, No. 41, Fifth St., Wheeling, W. Va. "Last winter she had a severe spell and terrible cough but I cured her with Chamberlain's Cough Remedy without the aid of a doctor, and my little boy has been prevented many times from having the croup by the timely use of this syrup. As soon as he shows any signs of croup I give him Chamberlain's Cough Remedy for three or four days which prevents the attack."

The Finest Jewelry Store in America
Everything in Diamonds, Jewelry, Stationery and Art Ware.
The highest grade at all times. Particular attention given to special orders in any department.
BROCK & FEAGANS
JEWELERS.
427-429-431 Broadway, Los Angeles, Cal.

Men's Clothing
Our complete stock of men's fine clothing at half price
LOWMAN & CO.,
131 South Spring St.

S. Nordlinger & Sons
JEWELERS
Established in 1860
312 SOUTH SPRING STREET

LABOR SAVING OFFICE APPLIANCES
GRIMES-STASSFORTH STATIONERY CO.
232-234 S. Spring, Los Angeles

SPORTING NEWS, LOCAL AND TELEGRAPHIC.

TWO MORE SECURED.

BERRY SIGNS TWO PLAYERS.

Pitcher Pat Phillips of St. Vincent's Is One.

Oakes, Drafted from Three-I League, Accepts.

Perrine and O'Connell May Be League Umpires.

Manager Henry Berry of the Los Angeles ball club added two more sure things to his contract list yesterday by signing Pitcher Pat Phillips of the St. Vincent's College team and Outfielder Oakes of the Cedar Rapids team, whom he had drafted. Oakes wired Berry yesterday that he had put his name to the contract that was sent him, and asked that transportation be forwarded to him. Phillips is a well-known local college player, who has done very good work for St. Vincent's and as he is a left-handed boy, he should fit in very nicely with Berry's right-handers. If the youngster does not make good in fast company he can be dropped or turned over to some other club.

Oakes has come through all right, but Berry is having a little trouble with Pitchers Thorsen and Koestner, that he drafted from the Bloomington team of the Three-I League. It seems that they want about twice as much money from the local club as they received last year from Bloomington, and while they may be worth the extra money, Berry thinks, he should be shown something of their worth, before he puts them on at fat salaries. Their last season's records show that they are not world-beaters.

Of the thirty-five pitchers in the eight clubs, Thorsen was twenty-fourth and Koestner twenty-ninth in the list at the finish. The former won fourteen games and lost eighteen; led all the pitchers in the number of batsmen hit, with thirty; was third in the number of bases on balls given, with ninety-one, and fourth in the number of strike-outs, with 160, or an average of five per game.

Koestner won eleven games and lost twenty; hit fifteen batsmen; led the league in wildness, with 104 bases on balls, and was second in the league in the number of strike-outs, with 181. These figures do not show that they were wonders, although the team was a weak one. Bloomington finished seventh of the eight clubs, and was seventh in batting and fielding. In thirty-four games, Koestner had fourteen outs, ninety-seven assists, five errors, and a fielding average of .957. He hit for .161. In thirty-two games, Thorsen had fourteen outs, 102 assists, nine errors, and a fielding average of .929. He batted for .127.

The local club has put up $500 for each of these players, and if they do not report here by March 1, the club will be out the money, unless the Bloomington team takes them back at the price, or unless they can be sold. It would be poor business to worry over kid pitchers with records no better than these two have. Three-fourths of the Coast League pitchers last year have better records, according to the "dope."

In 158 games, Outfielder Oakes was at bat 494 times; made seventy-six runs and 122 hits, for a batting average of .249. He had 240 outs, twenty-eight assists, and led the outfielders, with sixteen errors, for a percentage of .944. He was fourth in the league in sacrifice hits, with thirty-four, and tied for twelfth place in stolen bases, with twenty-seven. He is not as good as either Cravath or Carlisle in hitting, fielding, base stealing or sacrifice hits, and both played over forty more games than he did, and it is probable he can't make the long hits they did last year.

PLENTY OF PITCHERS.

Berry is not worrying about pitchers, for he not only has Nagle, Hosp, Gray and Randolph in sight, but can easily secure several from Frank Chance of the Chicago team, if he needs them. Randolph's contract was sent him four days ago, and a copy of it was also sent Danny Long, the league secretary, and Randy probably has received the contract by this time.

Jake Beckley has applied for the position of umpire for the games that will be played here next month between the Chicago White Sox and the Los Angeles team.

President Cal Ewing of the Coast League notified Manager Berry yesterday that he had not yet decided upon the two umpires for this year, but of the many applications received, he was inclined to favor "Bull" Perrine and Jack O'Connell.

The season will open Saturday, April 4.

Playgrounds Ball Game.

L. A. High and Violet-street playgrounds ball teams will play tomorrow afternoon, at the playgrounds. The game will be called at 2:30. Following will be the line-up:

Playgrounds.		L. A. High.
Clark	catcher	Mitchell
Lyons	pitcher	Beamer
Salyer	first base	Halbriter
Allen	second	Wingett
Wilson	third	P.Howard
Leonard	shortstop	Wilson
Orsatti	left field	Sefton
J. Wilson	center	Cass
Ruiez	right	J. Howard

Poly Track Athletes.

Polytechnic track and field athletes are training hard for the interclass meet, which will be held on the U.S.C. cinder path Saturday afternoon. As this will be the first meet of the season, the entry list will be very large. Ned Franklin, in his first trial of the 220 this season, last night, ran the distance in 24 sec. flat. Macready, last year's pole vaulter, ran the half mile in 2 min. 31 sec. in the first trial he has ever made at this event.

JOHNSON EASY FOR JEFF, SAYS GANS.

[BY DIRECT WIRE TO THE TIMES.]

BOSTON, Feb. 13.—[Exclusive Dispatch.] Lightweight Champion Joe Gans, who is planning an engagement at a theater here this week, in an interview today declared that Jack Johnson is making a foolish move in challenging Jim Jeffries. He says Johnson would be easy for Jeffries and that Johnson had better confine his attention to Tommy Burns in future.

KAISER'S CRUSADE AGAINST RACING.

[BY DIRECT WIRE TO THE TIMES.]

BERLIN, Feb. 13.—[Exclusive Dispatch.] The Kaiser is said to be behind the anti-gambling crusade which has resulted in sentencing twenty-five Berlin bookmakers to from three days to six months' imprisonment and payment of heavy fines.

His Majesty has been investigating the effect of race betting on the public and suggested the institution of criminal proceedings against the bookmakers.

Many influential men with large stables are protesting against the campaign without avail.

TAKING LIFE EASY.

BRITT BEGINS HIS TRAINING.

STARTS OUT WITH EIGHT-MILE RUN ON ROAD.

Is Now About Seven Pounds Over the Required Weight, but Will Work These Off Next Week—Unholz Starts on Pleasure Trip—He Leaves Today for the East.

Jimmy Britt got down to hard work yesterday for his fight with Battling Nelson at the local club on February 25, and put in a fair day's training. From the Eastside club he took an eight-mile run on the roads yesterday morning, and in the afternoon spent several hours in the club gym, skipping the rope, pulling the weights, wrestling with the sand bag and doing shadow boxing. Britt does not consider that he is doing hard training now, for he is shy on sparring partners, but he expects to have one next Sunday. He is really not much in need of this kind of exercise, for he always was a good boxer. He stated yesterday that he weighed 140 pounds, and would have plenty of time to get down to 133 pounds by the date of the fight.

Nelson will not begin his real work until Sunday at Arcadia, for he is off now on a pleasure trip to Glendora, accompanied by Kid Dalton and the Turk. Bat will do a little light work on the trip, as will Dalton, who is to meet Brock in the preliminary of the big fight. The Kid will work out at Arcadia, beginning Sunday.

UNHOLZ GOES EAST.

Boer Unholz will leave today for Salt Lake, en route to the East on a visit to friends. He will stay several days at all of the big cities, and is headed for New York, where he expects to meet his brother, who is coming over from Germany. He will return to this city in April or May, to fight the winner of the Britt-Nelson battle, and during his absence may accept a few theatrical engagements. He has only the warmest praise for the manner in which he has been treated here by the fight bugs, and the officials of the local fight club.

Jim Flynn has not yet decided to go to New Orleans to fight old Dave Barry, but he will settle the matter one way or another today.

FAIRBANKS IS HOPEFUL.

MAY HAVE SPORT CARNIVAL.

[BY DIRECT WIRE TO THE TIMES.]

TACOMA, Feb. 13.—[Exclusive Dispatch.] Fairbanks dispatches state that if plans made there within the last few days are carried out, the sports will see a fistic carnival on July 4 of this year which will outdo anything yet seen in the world. It is proposed to raise a purse of $50,000, and have a three days' sporting carnival. Heavy, middle, light and feather-weights will be brought in from the outside and purses offered that will permit them to battle for the championship in their several classes. Jim Jeffries will be referee and matchmaker. A big arena will be erected, and it is expected that 10,000 miners from all parts of the Tanana will come in. Aside from this, it is proposed to have rock drilling, driving and other frontier sports, for which prizes aggregating several thousand dollars will be offered.

SULLIVAN-KAUFMANN.

WILL BATTLE IN BOSTON.

[BY DIRECT WIRE TO THE TIMES.]

NEW YORK, Feb. 13.—[Exclusive Dispatch.] Al Kaufmann, the heavyweight boxer of the Pacific Coast, is coming east in three weeks and his first battle will be with Jack ("Twin") Sullivan for twelve rounds at one of the shows to be brought off by the Armory Athletic Association of Boston.

Billy Delaney, manager of Kaufmann, wired Murray, manager for the club, that he was willing to let Kaufmann meet Sullivan, and that as soon as he arrived in Boston he will sign articles for a contest. Kaufmann's nose, which was operated on recently in San Francisco, is well again, and Delaney says he will be much faster when he boxes Sullivan than he ever was before.

POLY LETTERS AWARDED.

Football Players Decorated With Sweaters Before the Assembled Student Body.

Eleven athletes of Polytechnic, who won their football letter for the first time in Rugby last fall, were presented with sweaters in the auditorium yesterday. Principal Francis, Coach Bob Thompson, R. W. Fillmore, president of the board of control, and James McInerny, manager of the team, gave short talks.

Those receiving sweaters were: Chester Thomas, Stoughton Smith, Harry Price, Perry Farlow, Henry Malone, Francis Hay, Ed Robertson, James Yerkes, Guy Goodwin and Manager James McInerny.

Sweaters were also awarded to members of the basketball team as follows: C. Rickerhauser, Tom Kalmeyer, B. Blair, M. Blair, Leo Slaughter, and Manager Leland Reeves.

Gowan and Gott Win.

STANFORD UNIVERSITY, Feb. 13.—The final match in the interclass tennis doubles, postponed from last semester, was won today by A. G. Gowan of Los Angeles and R. A. Gott of Alameda, representing the junior class, when they defeated J. Lilienthal and L. Newlands, the senior representatives. Gowan was singles champion of the university last year, and represented the cardinals in the intercollegiate match with California.

RESULTS AT ARCADIA.

Betting Sports Have Very Bad Day, as not One Favorite of Six Finishes in Front.

The bookmakers reaped a rich harvest at the Arcadia race track yesterday, for not one favorite landed in front at the finish. It was a very bad day for the form players and the best that any one of the six favorites could do was to run second, and but two of them did this well. The long-shot pikers must have fared well, for the lowest price of any winner was 3 to 1. There was no form to the racing.

The longest shot of the day was Mattie Russell, in the second race, who was quoted at 20 to 1, the 6-to-5 favorite, Paradise Queen, being in fifth place. The next long-priced nag to win was Booger Red, in the third race, quoted at 12 to 1. Annie May won the first at 5 to 1; Roalto, the fourth at 8 to 1; Nadzu, the fifth at 3 to 1, and Alma Boy, the last at 7 to 1. The feature of the card was the fourth race, at one mile, and this was won easily by the new starter, Roalto. The 13-to-20 favorite, Rapid Water, was third, a head behind the second choice, Magazine. Results:

Five furlongs, selling: Annie May, 105 (Miller,) 5 to 1, won; Billy Mayham, 109 (Davis,) 13 to 5, second; Nun's Veiling, 107 (Dugan,) 10 to 1, third. Time, 1:01 1-5. Talarand, Rey Del Mundo, Teacress, Hazelthorpe, Laura E., Chicorka Maid, Don Hart, Koenigin Louise and Tramator also ran. J. J. McC., Firm Foot, Allerion and Transmute scratched.

Three and one-half furlongs, two-year-olds: Mattie Russell, 103½ (Schilling,) 20 to 1, won; Horace H., 108 (Preston,) 15 to 1, second; Chilia, 106½ (Boland,) 6 to 1, third. Time, 0:41 1-5. Valjean, Paradise Queen, Buckthorne, Who, Fred Maier, Echopus, Live Oak, Adrienne Lacouvreur, Lukeramus and Minnie also ran.

Six furlongs, purse: Booger Red, 98 (Preston,) 12 to 1, won; Gossiper II, 107 (Miller,) 11 to 5, second; Brawney Lad, 95 (Ross,) 20 to 1, third. Time, 1:13. Black Mate, Taraban, Amundsen, Henry of Shennamere and Strat Martin also ran. Lake View scratched.

Mile, purse: Roalto, 104 (Miller,) 8 to 1, won; Magazine, 107 (Moriarity,) 13 to 5, second; Rapid Water, 119 (Dugan,) 13 to 20, third. Time, 1:38 4-5. George S. Davis also ran. Critic scratched.

Mile and one-quarter, selling: Nadzu, 104 (Schilling,) 2 to 1, won; Sam Bernard, 103 (Dugan,) 3 to 2, second; Chippewa, 109 (Ross,) 9 to 5, third. Time, 2:07 3-5. Woodsman, Taos and Marpessa also ran.

Mile, selling: Alma Boy, 101 (Martin,) 7 to 1, won; Aucassin, 106 (Lloyd,) 7 to 1, second; Giovanni Balerio, 106 (Harty,) 6 to 1, third. Time, 1:40. Uncle Henry, Ouardi, Bellchamber, Cotillion and Astral II also ran. John C. Graus, Bellmence, Azora, Josie's Jewel, Mary Candlemas, Little Minister, Louise Fitzgibbon and Hi Caul Cap scratched.

Arcadia Entries.

First race—One mile, selling:

Anvil	106
Ormonde's Right	106
Miss Himyar	99
Charlie Paine	101
El Primero	101
Bragg	104
Rubinon	106
Pepper and Salt	99
Stoney Lee	101
*Sainrida	94
Bon Vivant	95
Hi Caul Cap	106
Kilts	98
Charles Green	101
Sun Mark	101
Dr. Spruill	104

Second race—Two-year-olds, three and one-half furlongs, purse:

Stroke	108
**Fair Annie	105
**Semper Fideles	108
La Paladin	105
Cull Holland	108
Knight of Camp	108
J. H. Reed	108
Aks Ar Ben	108
Prometheus	108
Bennie's Buzy	105
La Reine Hindoo	105
Heydentus	108
Inclement	108
Allen Lee	102

** Walsh entry.

Third race—Six furlongs, selling:

*Artie Ripey	97
Margie D.	102
Belle Griffon	102
Rio Vista	107
Latonia	102
*Belle of Mayfair	97
Black Domino	102
Jane G.	107
*Annette	97
Saucy M.	102
Daily	102
Lady Powell	102

Fourth race—The Elks' Handicap, one mile:

***Tony Faust	112
***Rapid Water	124
Mark Antony	108
Dredger	88
Molesey	96
Early Tide	100
Edwin T. Fryer	101

*** Hildreth entry.

Fifth race—One and three-sixteenths miles, selling:

*Foncasta	101
Rip Rap	104
Avontellus	109
Kinsman	109
The Poet	106

Sixth race—Six furlongs, selling:

Lady Vashti	107
*Kirkfield Belle	99
Sharp Boy	109
Lord of Forest	109
Pal	109
Azora	107
Tottenham	109
*La Gloria	102
Lee Harrison II	106
Taylor George	109

* Apprentice allowance.

EMERYVILLE RACES.

FRED BENT IN ANTIOCH.

[BY THE ASSOCIATED PRESS—P.M.]

SAN FRANCISCO, Feb. 13.—Fred Bent scored his fourth straight victory today by winning the Antioch Handicap. He ruled second choice to Raleigh, who ran his usual good race. Massa got the show by doing his best. Emma G. won the opening event handicap. Prince Brutus was tiring near the finish and barely beat Derdom. Results:

Futurity course, selling: Emma G., 105 (Carroll,) 7 to 2, won; Prince Brutus, 123 (Pendergast,) 15 to 1, second; Derdom, 119 (Leeds,) 6 to 1, third; time 1:14. Bal Reed, Catherine F., Annie H., Exchequer, Jockey Mounce, Bon Heur, Duke of Orleans, Carthaginian, Warden Yell, Buto and Siegegun finished as named.

Three furlongs, purse: Roulon, 103 (Scoville,) 30 to 1, won; Havre, 103 (J. Hayes,) 7 to 1, second; Bernard K., 100 (Kirschbaum,) 40 to 1, third; time 0:37 2-5. Bill Eaton, Matchtulla, J. W. Furer, Lookout, Narrator, Judge Cronin and Jim Mallady finished as named.

One mile, selling: Bardonia, 100 (J. Butler,) 3 to 1, won; Bill Curtis, 112 (Keogh,) 6 to 1, second; Meada, 108 (T. Rice,) 5 to 1, third; time 1:46 1-5. Vinton, Rosi Ni Ni and Elevation finished as named.

One mile, Antioch Handicap: Fred Bent, 108 (Kirschbaum,) 21 to 5, won; Raleigh, 99 (T. Rice,) 9 to 5, second; Massa, 105 (Keogh,) 5 to 1, third; time 1:44. Miss Officious, Dollie Dollars and Keep Moving finished as named.

FOR good fiction, read The Times Magazine of the coming Sunday.

SOMETHING DOING.

SPEEDY POLO AT RIVERSIDE.

Players for Mackey Trophy Play for Cups.

Weiss's Team Beats Spaulding's by Close Score.

Card for Today Will Provide Novelty Races.

[BY DIRECT WIRE TO THE TIMES.]

RIVERSIDE, Feb. 13.—[Exclusive Dispatch.] Play for the Mackey trophy has been set aside for two days in order to allow another contest for four cups, which the donor of the big cup has offered to the winners of a mixed handicap polo tournament. This afternoon the first game for these cups took place between the Reds and the Whites and the latter won by a score of 5 to 2. Tomorrow afternoon the Whites will play a third team and the winner of this game will be awarded the cups, each member of the victorious team securing one.

A divergent feature of the afternoon was a one hundred-yard hurdle race and return for a cup offered by S. F. Nave. A. Holden, on one of F. Hudson's ponies won with ease and the other entries, S. F. Nave, T. B. Jenkinson and M. Redmayne, finished in the order named.

The polo game was replete with brilliant plays, although there was a lack of team work owing to the nature of the teams. The playing of Frank Mackey, Tom Weiss, Hillard Lett and C. Norton, was the feature of the afternoon. Norton is a recent arrival from Hawaii and this game was his first one on the Pacific Coast. He is a member of the famous Honoluiu team. Tom Weiss played in his usual good form and two of the goals for the Whites were made by him. Nortan made two and Pedley scored once. For the Reds, Frank Mackey was a tower of strength and more than one pretty play was blocked by his stick.

One of the distinct surprises of the day was the playing of Hillard Lett. Practically without experience, this young man entered the contest and from start to finish played a game which would put to shame many an experienced player. His hitting was good and with fast mounts he was the prominent figure in every play.

NORTON SHINES.

Norton started the work in the first period by putting the sphere through the posts twice after some hard fighting on both sides. After a pretty run by Lett in the second period, the ball was brought to the goal line and Pedley scored the third goal.

Three goals were made in the third period, the first being by Reginald Weiss, for the Reds. On a foul, Tom Weiss was given a free try at goal and sent the ball once more flying between the posts for the fourth score for the Whites. A few minutes later he raced half the length of the field and in two strokes again scored.

No scoring was done in the last period, although the ball went from one end of the field to the other. This was the best played period of the game.

Tomorrow afternoon, in addition to the polo game, there will be three gymkhana events; a stick and ball race; thread and needle race, and a dash for ponies which have been entered in the polo tournament. Frank Mackey has offered a handsome loving cup for the winner of the last event, but in order to secure possession, two out of three races must be won, with owners up. T. B. Jenkinson has offered a cup for the thread and needle race, and M. Redmayne a cup for the stick and ball race.

The teams competing today were:

Whites: Tom Weiss, back; W. E. Pedley, 3; A. H. Lett, 2; C. Norton, 1.

Reds: J. B. Spaulding, back; R. Weiss, 3; F. J. Mackey, 2; A. Holden, 1.

Dr. J. A. Edmunds and F. D. Hudson umpired.

In the finals for these cups the Whites will play against a team composed of B. N. Smith, back; H. Weiss, 3; H. Messmore, 2; J. A. Edmunds, 1.

U.S.C. AND THE PREPS.

High School and Methodists Are to Meet on Track and Field This Afternoon.

U.S.C. and L.A. High will inaugurate the track season today, with a meet at Bovard Field, at 3:30 o'clock. The 'varsity men are not in the best of condition for a creditable showing. Thompson, Lennox and Shute being handicapped by disabling conditions. Thompson, the steady dash athlete, who made his mark at ten seconds in the hundred earlier in the week, turned his ankle last evening, and may not be able to participate. Shute and Lennox are both suffering from colds, and have not broken training for more than a week.

Charlie Richardson took a brief period with the weights yesterday afternoon, and seemed in good form. He and Trotter have both shoved the ball considerably over the record point, and a new mark seems probable.

The prep school athletes are conceded a first in the shot put as they use the 12-pound weight, while the university men will be confined to the 16-pound metal. The hammer event is a toss-up between Walbridge and Richardson, both doing in practice close to 140ft.

The most exciting number will probably appear in the hundred, when Rubio, the fast High School runner, will contest with Shute and Cooper for the 'varsity. Tom Coleman, captain of L. A. High, will also make a showing in this race.

The entries for U.S.C. are:

The 100-yard dash—Wilson, Thompson, Shute, Trotter, Cooper, Snyder.

The 200-yard dash—Shute, Trotter, Thompson, Wilson, Cooper, Snyder.

The 440-yard dash—Selph, Reid, Hall, Thompson, Verge, Scott, Arnold, Newmire, Snyder, Lane Nordahl Curl.

Half mile—G. Richardson, Wall, Lane, Yerge, Newmire, Scott, Arnold, Curl, Nordahl.

Mile run—Garbutt, Bowser, Nordahl, Cornwell, G. Richardson, Ellis Day, Mulkey.

The 16-pound hammer throw—C. Richardson, Burek, G. Richardson, Haigler, Hall.

The 16-pound shot put—Trotter, C. Richardson, G. Richardson, Burek, Haigler, Hall.

Pole vault—C. Richardson, Lacy, Wirsching, G. Richardson, Ward, Curl.

High jump—Trotter, C. Richardson, Snyder, Haigler, Ward, Rickard.

Broad jump—Chandler, C. Richardson, Cooper, Haigler, Rickard, Reid Mulkey, Trotter, Koepsil.

The 120-yard high hurdles—Burek, Halloway, Hunter, Wirsching, Rickard, C. Richardson.

The 220-yard low hurdles—Lennox, Burek, Trotter, Rickard, Wirsching, Halloway.

Mile relay—Shute, Reid, Burek, Thompson, Wilson, Trotter.

Starter—Hamilton, of Harvard; referee, Price, of Y.M.C.A.

SECOND YEAR PREPS.

Occidental Academy Class Wins Opportunity to Play for President's Trophy.

By defeating the third year team yesterday afternoon in the girls' basketball tournament for the President's Cup, the second year team won the championship of the academy and the honor of representing the "preps" in competition with the college class next week. The score was 27 to 13.

Instead of playing two halves, the game was devided into ten-minute periods, and the new method here was satisfactory to the players.

Miss Rogers, formerly of Pomona High School, was the star of the game, scoring twenty-three points for her team. The second years took the lead early in the game and were never passed. The line-up:

Second Year.		Third Year.
Sowden	forward	Bent
Rogers	forward	Padrick
Caskey	center	Jones, Merrill
Boal	guard	Drake
Stafford	guard	Frost

Goals from field—Miss Rogers, 11; Miss Padrick, 3; Miss Sowden, 2; Miss Bent, 2.

Goals from fouls—Miss Padrick, 2; Miss Rogers, 1. Referee—Miss Fairy Means.

DREAMS.

POMONA'S FIVE GOING NORTH.

GAMES PLANNED FOR STANFORD AND CALIFORNIA.

Congregationalists Figuring on Defeating Whittier for the Southern Championship and Then Playing for State Intercollegiate Honors Make-up of the Team.

[SPECIAL CORRESPONDENCE OF THE TIMES.]

CLAREMONT, Feb. 13.—The prospect is that the Pomona men's basketball team will go north and play games with Stanford and Berkeley this spring. The Claremont five will make the trip with the track team, so that the added expense will be comparatively low, since two of the basketball players are making good on the 'varsity cinderpath squad.

Other exhibition games will be played with the Olympic Athletic Club and Y.M.C.A teams of the northern cities. Of the former, Trainer Braden was coach for some time. If the sagebrushers succeed in defeating the Quakers in the final game in Los Angeles Monday, they will contest with the northern fives for the intercollegiate championship of the State.

Final arrangements have not yet been made for the basketball trip, but Coach Braden assures his men that in all probability they will go, if they clinch the championship of the South by defeating Whittier next Monday.

The Claremonters are weakened by the poor condition of Hayes, the best forward, who is lacking in his brilliant game because of an injured foot. The rest of the five are in magnificent trim and playing feature games in every contest. Neuls has gradually shoved Richards to the sidelines. Richards makes a good sub for either Hayes or Neuls, and is a brilliant individual player, but fails in teamwork. Gove is playing center all the time and is doing a fair share of goal shooting. Captain Lorbeer is in a class by himself at guard and usually puts up the feature game of the day. Metcalf at the other guard, plays consistently and fiercely, but fouls frequently on overguarding.

With the prospect of a northern trip, the fight for places on the team has become keener and the subs are playing their hardest ball in practice, in order to oust a first team man and get to make the trip.

WATLINGTON AND KYLE.

San Diego Swimmer Again Promises to Contest After Disappointing Audiences Twice.

Ben Watlington, who defeated Walter Abegg, former swimming champion of Switzerland, in the 440-yard race at Bimini Baths last Friday night, will meet Wilbur Kyle of San Diego in the 880-yard race tonight, the concluding evening of the indoor tournament. The race will be for twenty-eight laps across the Bimini tank. Abegg and Holborow are also entered. The long-distance swim under water—will also be contested, and several divers will give exhibitions.

Of the ten entries in the long distance under-water test, Kenneth Kellog of Occidental, Jack Travilla of Polytechnic and J. W. Blase are expected to be the closest contestants. Kellog won this event at Coronado two years ago. Travilla, in a test at Avalon last summer, stayed under water for three minutes, according to witnesses.

The winner of the 880-yard race in all probability will be selected to enter the open trials in San Francisco in June, in which the Coast team for the Olympic games will be chosen.

LONGBOAT WINS RACE.

Although Under Suspension by the A.A.U., the Indian Runs Under Canadian Sanction.

[BY THE ASSOCIATED PRESS—P.M.]

BOSTON, Feb. 13.—Tom Longboat, the Indian long-distance runner, who is to represent Canada at the Olympic games in London next summer, won the ten-mile relay race at the Park Square Coliseum tonight, defeating three men. His time was 50 min., 52 3-5 secs.

The three men who ran against the Indian were Percy Sellen, holder of the Canadian five-mile record; Claude E. Pierce, also of Canada, and Bill Cummings of Scotland. At the finish Longboat was two feet ahead of Pierce. Longboat is now under suspension by the Amateur Athletic Union, and under usual conditions, would not be allowed to compete in the United States, but this difficulty was overcome by racing against Canadians and obtaining a permit from the Canadian Amateur Athletic Association.

Tennis Tournament.

Occidental Academy will engage in a tennis tournament with Harvard Military School tomorrow afternoon, on the soldiers' field. Winifred Mace, winner of the interscholastic championship at Ojai last year, is captain of the Presbyterian squad.

THE Hotel Clerk will give readers of The Times Magazine the coming Sunday the benefit of his opinion on modern crusading.

FOR good fiction, read The Times Magazine of the coming Sunday.

Through The Orange Groves

"Inside Track" to

RIVERSIDE AND REDLANDS

The trip for the tourist, who seeks the most beautiful spots in Southern California.

SPECIAL TRAIN EVERY MORNING AT 8:55.

Stopping at Riverside and Redlands, so as to give opportunity for drives to points of interest, reaching Los Angeles on your return at 6:50 p.m.

Round Trip $3.00

Good eight days and for stopovers. Sunday rate, $2.05. Rate to Riverside or San Bernardino and return, $2.75; Sunday rate, $1.75. Ask for illustrated booklet at City Ticket Office, 600 S. Spring St., corner Sixth, or at Arcade Station.

Southern Pacific

PURE FOOD Wines and Liquors

When you order wines from Germain's you get the purest and most wholesome money can buy—the kind that will pass the most rigid pure-food law. Quality considered, our prices are the lowest in the city. Telephone orders promptly filled. Free delivery to any part of the city.

10-Year-Old Sweet Wine $1 Gallon

An extra fine quality of ten-year-old sweet wine—Port, Sherry, Angelica, at $1 per gallon. Order a trial gallon today. Quality guaranteed.

Apricot Brandy 75c Bottle

Rich, appetizing California apricot brandy, equal to the kind you usually pay $4 a gallon for. Our prices $3 a gallon, or 75c a bottle.

5-Year-Old Claret 50c Gallon

After the first taste you will acknowledge this the finest flavored claret you ever bought at such a low price. You have paid 75c for claret no better.

Gold Medal Wines $1.00 Bottle

Finest wines produced in the State of California. Have taken the gold medal at all the International Expositions. Port, Sherry, Angelica—$1 per bottle.

PHONE ORDERS FILLED

Edw. Germain Wine Co

635 South Main St.

HOME EX 919 · SUNSET MAIN 919

Take one Cascaret just as soon as you know that you need a cathartic. Then you won't need a purgative. It is an easy and pleasant way to keep well.

This is the day of the gentle in medicine.

The cathartic pill is old-fashioned. Salts and castor oil belong to grandmother's time.

The modern doctor deals mildly.

Cascarets are effective, yet gentle. They don't irritate or gripe. They don't, like cathartics, waste the digestive fluids.

Cascarets do only what some foods will do, what some fruits will do—what exercise does for the bowels.

Their action is natural, not artificial.

If you live out-doors, excercise a great deal, and avoid rich foods, you don't need them.

Otherwise you do.

The most helpful laxative ever devised is Cascarets.

Then, they are candy tablets, pleasant to take.

Then, they are convenient. The ten-cent box fits the vest pocket or lady's purse.

That is a vital point.

The time to take a laxative is the minute you suspect that you need it. Don't wait till you get home; don't wait till night.

One Cascaret, taken promptly, wards off trouble.

Cascarets are candy tablets. They are sold by all druggists, but not in bulk. Be sure to get the genuine, with CCC on every tablet. The price is 50 cents, 25 cents and

10 Cents per Box.

DEPOSIT MONEY WITH SALT LAKE ROUTE AGENT

BRING FRIENDS FROM THE EAST

During March and April, Second Class tickets will be sold at very low rates from Eastern points to Southern California. For instance, from New York $55.00 and $58.00; from Chicago $38.00; St. Louis $35.50; Kansas City $30.00; Omaha $30.00; Minneapolis and St. Paul $36.75; Denver $30.00; Salt Lake City $30.00, and many other points at greatly reduced rates. If desired, tickets will be furnished at any point east or north of Salt Lake City, in the United States, Canada or Europe, if money for same be deposited with any agent of the Salt Lake Route.

Los Angeles Offices are at 601 South Spring Street and First Street Station.

For excellent service, beautiful scenery, through sleeping cars from Chicago, St. Louis, St. Paul, Kansas City, Omaha and Denver via Salt Lake City and the Short Line to Los Angeles your friends should travel

VIA SALT LAKE ROUTE

Our 3 Ply Elm Trunks are certainly winners. No traveling outfit is complete without one.

G. U. WHITNEY'S TRUNK FACTORY 228 So. Main St.

THOMAS WESTERN MOTOR CAR CO. 727-731 South Olive St.

FRIDAY, FEBRUAR

RAILROAD RECORD.

BIG STRIKE THREATENED.

Denver and Rio Grande Revises Rules.

Railroad Men of State Are Getting Excited.

Many Meetings Held to Get New Contracts.

[BY DIRECT WIRE TO THE TIMES.]

DENVER, Feb. 13.—[Exclusive Dispatch.] That all shop men, engine-men, conductors and brakemen on the Denver and Rio rGande Railroad may go on a gigantic strike that will involve all the Gould lines, is the belief of railroad men.

The gong for the strike was sounded today, when the Denver and Rio Grande posted a bulletin in all its shops that on March 14 the company will revise its rules for employing men. The notice follows:

"Effective March 14, the rules and regulations governing employing men in departments, machinists, boilermakers and helpers and apprentices of the Denver and Rio Grande Railroad will be abolished."

Tonight meetings of union men are being held all over the State and the order discussed. Committees were appointed at all meetings throughout the state to discuss the situation with the officers of the road, and to endeavor to secure new contracts for the next year. In event they cannot secure such contracts there is likely to be a walkout that will precipitate a strike of huge proportions.

The railroad employes say they struggled twenty years to secure their contracts with the railroad company, and that if the fight for the open shop by the railroad company is successful, that it will be twenty years more before they can secure another contract. They say it means death to the unions.

LAKE FREIGHTER COMING.

Trip of Seventeen Thousand Miles from Detroit, Mich., to San Francisco.

[BY THE ASSOCIATED PRESS—A.M.]

NEW YORK, Feb. 13.—On her way from Detroit to San Francisco by water, the 700-ton freighter Lucy Neff arrived at this port yesterday, and, after coaling and provisioning for the next leg of her ocean journey, will proceed.

To reach the Pacific Coast city from Detroit, a land journey of not much over 2000 miles, the Neff is traveling 17,000 miles by the all-water route, through the Great Lakes, the Welland Canal, the St. Lawrence River, down the Atlantic Coast and up the Pacific. From now on she will follow the route taken by the battleship fleet.

Although there may have been other trips of the sort, maritime men here about say they cannot remember a steamship ever having taken a similar voyage. She left Detroit June 20, and her trip was considerably lengthened by a stop at Bath, Me., where she arrived late in the summer, for extensive repairs. She carries a crew of twenty men, and is loaded with lumber.

WHOLESALERS RUSHED.

MANY BUYERS IN EAST.

[BY THE ASSOCIATED PRESS—A.M.]

NEW YORK, Feb. 13.—The Merchants' Association estimates that fully 5000 more buyers reached town yesterday, making nearly 4000 now in the city.

Although yesterday was a holiday, most of the large wholesale houses were compelled to keep open all day because of the great number of buyers in the city. The winter goods season, which is supposed to close in January, has been lengthened, and many large orders are reported as placed yesterday.

Merchants and buyers from the West report a great increase of business in that section of the country, and predict a speedy return of the full volume of trade, which was interfered with by the financial flurry last fall.

BUSINESS REVIVES.

WORKMEN GET JOBS.

[BY THE ASSOCIATED PRESS—A.M.]

WHEELING (W. Va.) Feb. 13.—Over 2000 workmen, who have been idle since November and December, have returned to work in the Wheeling district this week.

A dozen additional mills at the Aetna Standard plant have started, giving employment to 500.

Hasking glass plant, Martin's Ferry, starts up with 500 more.

The starting of the Top mill furnace and the Wheeling Steel and Iron Works, gives employment to over 1000.

The National Tube Company, Riverside plant, will partially resume about February 20.

ASK RATE ON POTATOES.

MAKE APPEAL TO ESPEE.

[BY THE ASSOCIATED PRESS—A.M.]

SAN JOSE, Feb. 13.—The potato growers of this State have just made an urgent appeal to the Southern Pacific Company to reduce freight rates so that they can dispose of their product in Texas, Arizona and New Mexico in competition with the Colorado product.

Statistics presented to the local Southern Pacific office show that there are at present in the Pajaro Valley 600 sacks of potatoes; in the Salinas Valley, 75,000 sacks; in the Lompoc Valley, 100,000 sacks, and in the Sacramento Valley and in the San Joaquin Valley 700,000, all unsold, and the new crop is already coming in.

HARRIMAN CUTS MELON.

DIVIDENDS ARE DECLARED.

[BY THE ASSOCIATED PRESS—A.M.]

NEW YORK, Feb. 13.—The directors of the Union Pacific today declared a quarterly dividend of 2½ per cent. on the company's common, and a semi-annual dividend of 2 per cent. on its preferred stock. These dividends are unchanged from the last previous quarterly dividend.

The directors of the Southern Pacific Company today declared a quarterly dividend of 1½ per cent. on its common stock. This is unchanged from the last quarter.

CUTS RATE VOLUNTARILY.

MONTANA RAILWAY PROMPT.

[BY THE ASSOCIATED PRESS—A.M.]

LEWISTOWN (Mont.) Feb. 13.—The rate on the Montana Railroad will be reduced to 3 cents as soon as the Pacific extension of the St. Paul road is in operation between Harlowton and Lombard, both Montana points. Before the State Railway Com-

RAILROAD RECORD.

BIG STRIKE THREATENED.

Denver and Rio Grande Revises Rules.

Railroad Men of State Are Getting Excited.

Many Meetings Held to Get New Contracts.

BY DIRECT WIRE TO THE TIMES.]

DENVER, Feb. 12.—[Exclusive Dispatch.] That all shop men, engine-men, conductors and brakemen on the Denver and Rio rGande Railroad may go on a gigantic strike that will involve all the Gould lines, is the belief of railroad men.

The gung for the strike was sounded today, when the Denver and Rio Grande posted a bulletin in all its shops that on March 14 the company will revise its rules fer employing men. The notice follows:

"Effective March 14, the rules and regulations governing employing men in departments, machinists, boilermakers and helpers and apprentices of the Denver and Rio Grande Railroad will be abolished."

Tonight meetings of union men are being held all over the State and the order discussed. Committees were appointed at all meetings throughout the State to discuss the situation with the officers of the road, and to endeavor to secure new contracts for the next year. In event they cannot secure such contracts there is likely to be a walkout that will precipitate a strike of huge proportions.

The railroad employés say they struggled twenty years to secure their contracts with the railroad company, and that if the fight for the open shop by the railroad company is successful, that it will be twenty years more before they can secure another contract. They say it means death to the unions.

LAKE FREIGHTER COMING.

Trip of Seventeen Thousand Miles from Detroit, Mich., to San Francisco.

BY THE ASSOCIATED PRESS—A.M.]

NEW YORK, Feb. 13.—On her way from Detroit to San Francisco by water, the 700-ton freighter Lucy Neff arrived at this port yesterday, and, after coaling and provisioning for the next leg of her ocean journey, will proceed.

To reach the Pacific Coast city from Detroit, a land journey of not much over 300 miles, the Neff is traveling 13,000 miles by the all-water route, through the Great Lakes, the Welland Canal, the St. Lawrence River, down the Atlantic Coast and up the Pacific. From now on she will follow the course taken by the battleship fleet. Although there may have been other vessels of her sort, maritime men hereabouts say they cannot remember a freighter having taken a similar course. She left Detroit June 20, and her trip was considerably lengthened by laying up at Bath, Me., where she called late in the summer, for extensive repairs. She carries a crew of twenty men, and is loaded with lumber.

WHOLESALERS RUSHED.

MANY BUYERS IN EAST.

BY THE ASSOCIATED PRESS—A.M.]

NEW YORK, Feb. 13.—The Mercantile Association estimates that fully 10,000 more buyers reached town yesterday, making nearly 40000 now in the city.

Although yesterday was a holiday, most of the large wholesale houses were compelled to keep open all day because of the great number of buyers in the city. The winter goods season, which is supposed to close in January, has been lengthened, and many large orders are reported as placed yesterday.

Merchants and buyers from the West report a great increase of business in that section of the country, and predict a speedy return of the full volume of trade, which was interfered with by the financial flurry last fall.

BUSINESS REVIVES.

WORKMEN GET JOBS.

BY THE ASSOCIATED PRESS—A.M.]

WHEELING (W. Va.) Feb. 13.—Over 2000 workmen, who have been idle since November and December, have returned to work in the Wheeling district this week.

Seven additional mills at the Aetna Standard plant have started, giving employment to 500.

The bottling glass plant, Martin's Ferry, starts up with 500 more.

The starting of the Top mill furnace of the Wheeling Steel and Iron Works gives employment to over 1000.

The National Tube Company, Riverside plant, will partially resume about February 20.

ASK RATE ON POTATOES.

MAKE APPEAL TO ESPEE.

BY THE ASSOCIATED PRESS—A.M.]

SAN JOSE, Feb. 13.—The potato growers of this State have just made an urgent appeal to the Southern Pacific Company to reduce freight rates so that they can dispose of their product in Texas, Arizona and New Mexico in competition with the Colorado product.

Statistics presented to the local Southern Pacific office show that there are at present in the Pajaro Valley 150,000 sacks of potatoes; in the Salinas Valley, 75,000 sacks; in the Lompoc district, 100,000 sacks, and in the Sacramento Valley and in the San Joaquin Valley 700,000, all unsold, and the new crop is already coming in.

HARRIMAN CUTS MELON.

DIVIDENDS ARE DECLARED.

BY THE ASSOCIATED PRESS—A.M.]

NEW YORK, Feb. 13.—The directors of the Union Pacific today declared a quarterly dividend of 2½ per cent. on the company's common, and a semi-annual dividend of 2 per cent. on its preferred stock. These dividends are increased from the last previous quarterly dividend.

The directors of the Southern Pacific Company today declared a quarterly dividend of 1¼ per cent. on the common stock. This is unchanged from the last quarter.

CUTS RATE VOLUNTARILY.

MONTANA RAILWAY PROMPT.

BY THE ASSOCIATED PRESS—A.M.]

LEWISTOWN (Mont.) Feb. 13.—The rate on the Montana Railroad was reduced to 2 cents as soon as the Pacific extension of the St. Paul was in operation between Harlowton and Lombard, both Montana points on the State Railway Commission could have a hearing on the subject of the rates, President Gunn of the Montana road promised the rate to the business men of Lewistown.

VICHY
Natural Alkaline Water
Bottled at the Springs
CELESTINS
(FRENCH REPUBLIC PROPERTY)
Avoid Substitutes
so-called "VICHY" offered by unscrupulous dealers.
VICHY

PRAISE.

NEW TAX PLAN IS EXTOLLED.

SENATOR SAYS CITY ASSESSOR MAKES WILD GUESS.

Member of Commission on Revenue and Taxation Explains Proposed Constitutional Amendment to the Realty Board, Stating It Will Hit Corporations Hardest.

At a meeting of the Los Angeles Realty Board yesterday Senator H. S. G. McCartney, who is a member of the State Commission on Revenue and Taxation, replied to the recent speech of City Assessor Mallard at the City Club, attacking the proposed constitutional amendment revising the tax system of the State. McCartney insists that the adoption of the amendment will prove of immense value to individual taxpayers, and will simplify a now complicated system. Instead of favoring the plan, the Senator said the corporations are fighting it, and that Mallard, making a loud cry against corporations, really is aiding them in their desire to defeat the measure.

The speaker quoted figures prepared by Prof. Carl Plehn of the University of California, the expert employed by the commission, estimating that, under the new system, the city tax rate, based on this year's assessment and State tax rate, would be reduced 1.3 cents.

Two years have been spent by the commission in investigation of the tax systems of every State that has made advancement on that line. Separation of State from local taxation, said McCartney, is not new or untried; nearly every State in the Union either has adopted an advanced plan similar to the one proposed for California, has organized a tax commission to formulate a scheme, or is investigating the best methods of reaching public utility corporations for taxation purposes. Pennsylvania, Connecticut, Massachusetts, New York, Maine, Vermont, Virginia, Ohio, Michigan, Minnesota, Missouri and Wisconsin are named as already having accomplished reforms along the lines sought here.

"The first steps to be attained to remedy and revise the antiquated system of taxation of this State," said the speaker, "is a separation of local and State taxation. This implies that California, for State purposes, shall collect its revenue from sources other than a direct levy on real and personal property of individuals, leaving the counties and cities the exclusive right to tax such property for local purposes. This will take the burden of direct taxation off real estate for State purposes, and save the owners of real estate $4,000,000 per annum, based upon the returns of the years 1906 and 1906.

"The proposed amendment provides that the State government is to be supported from an income tax laid by the State upon public utility corporations, such as steam and electric railways, heat and power plants, banks, insurance companies, express companies, telegraph and telephone companies, etc., doing business in this State. The State will collect from these concerns in the neighborhood of $3,000,000 or $4,000,000 more per annum than they have heretofore paid in taxes by a system of taxation based upon a certain per cent., fixed in the constitutional amendment, of their gross income from operation, and so firmly fixed in the constitution and statutes that there will be no escape. This will result in releasing individual general property taxpayers of the State from the payment of some $3,000,000 or $4,000,000 per annum. This will at once establish home rule in matters of local taxation. It abolishes immediately any necessity for equalizing between counties, and cures the evils which State equalization fails to reach, thereby eliminating discrimination between counties.

"Our present system of taxation has a particularly dangerous feature to the interests of the public in general. It has now, and has had in the past, the effect of inducing every public service corporation into politics in the hope of securing reduced rates in their taxes. With that object in view, they have an interest in the election of every Assessor, Supervisor and City Councilman in the State of California. On the other hand, one of the principal merits of the new system is that it tends to take public service corporations out of politics.

"They certainly will not be able, under the new system, to reduce their taxes, except by the consent of the people expressed in the form of a constitutional amendment. The rates cannot be changed at the solicitation of any person, nor at the command of any political boss, nor should they be the football of politics, to be kicked about or tumbled to the ground at the edict of a midnight caucus. They can be changed by a constitutional amendment only, and that in the open light of day.

"The attitude of the opposition involves the assumption that the present system of taxation is right, equitable and just to all, although we well know that it possesses none of these qualities, for we know that some are taxed too low and others too high, and that such a system or taxation as the present cannot be successfully defended."

STANFORD SHUT OUT.

Santa Clara Scores One Run Which Is Enough to Defeat the Cardinal Team.

[BY DIRECT WIRE TO THE TIMES.]

STANFORD UNIVERSITY, Feb. 13.—[Exclusive Dispatch.] In the second game of this season with Santa Clara the Stanford nine was defeated today by the score of 1 to 0 in a contest which furnished high-class ball throughout.

Wilmer pitched the whole game and kept the visitors puzzled, allowing only four hits and walking two men. The Cardinals secured four hits off Kilburne, who walked three.

Santa Clara secured her score in the eighth when Lappin hammered out a splendid three-bagger and scored on Rapp's long fly to left field.

Twice Stanford had the bases full and two out, but was unable to place a hit.

In the fifth Capt. Fenton injured his knee while running to first and was forced to retire. Scott took third and Owen went to left field. Fenton expects to play in a day or two. Results:

Stanford—Runs, 0, hits, 2, errors 1.

Santa Clara—Runs 1, hits 4, errors 2.

Batteries—Wilmer and Rutledge, Kilburne and Schaefer.

Struck out—by Wilmer, 6; by Kilburne, 8.

Umpire—Allen.

The fossil remains of a plesiosaurus have been unearthed at Talcahuano Bay, Santiago. The body of this marine reptile of a bygone age was forty-five feet long.

Headquarters for Ladies' Home Journal Patterns
Spring Styles Are Ready Now
The best patterns in the world—most easy and economical to work. Most original and becoming styles. At Bullock's, Section A.

CALIFORNIA'S FINEST STORE.
Bullock's
Broadway at Seventh
EITHER PHONE—EXCHANGE 1500.

Handkerchiefs Worth 10c ea. 75c Doz.
Sheer—all linen—for women and children. Narrow hemstitched. Very special today, 75c Dozen.
ODD LINES OF BELTS (SOME $2.00) 75c
A Friday clearance; splendid styles in different shades; some studded; all sizes; special, 75c.

Opportunity Day Brings Remnants

"Trotteur," Queen of the New Silk Suits

The beauty of "La Princesse" enhanced by individual touches. Buttons, pleats, lace, and even more marvelous fitting qualities. Becoming as can be; in taffeta, messaline and rajah—$20.00, $22.50, $25.00.

The illustration is of one splendid suit that's here for you to see (if some early comer does not fancy it best of all;) and we're eager to show you all the other styles, including the new corsette suit and medium tight-fitting coat suits of panama, serge and silk mixed suitings—$25.00 and $35.00.

The authoritative early spring display at the fashion center, second floor.

SAMPLE SKIRTS.
Black voile plaited styles, elaborate with satin, silk and lace trimmings. Samples at $8.50 to $23.50. Second floor.

$4.50 TO $6.75 SILK WAISTS $2.45
Beautiful plain and fancy silk waists, in dark blue, black, red, brown and Roman stripes; open front and back, with ¾ and full length sleeves; tailored styles in broken sizes.

$6 AND $6.75 SILK WAISTS $3.45
Slightly soiled and mussed white taffeta waists; specially reduced.

Hundreds of them—good, desirable lengths of good, desirable materials. Away they go at racing reductions. And the

Basement

Is head center for action, with tempting price tables galore. Be early at Bullock's.

TABLE 1
REMNANTS, YARD 5c
Among them—
8 1-3c Amoskeag Ginghams; 8 1-3c Cretons; 8 1-3c Standard Prints; 9c Unbleached Muslin. Any at 5c yard.

TABLE 2
REMNANTS, YARD 8⅓c
Include—
12½c Amoskeag Outing.
12½c Dress Gingham.
12½c (tender) Daisy Flannel.
10c and 12½c Twill Flannel.
Any at 8 1-3c yard.

TABLE 3
REMNANTS, YARD ... 10c
15c Kimono Flannels.
20c Plaid Suitings.
15c Percales.
A. F. C. Dress Ginghams, at 10c yard.

TABLE 4
REMNANTS, YARD ... 15c
25c Dress Plaids.
20c Kimono Flannels.
20c Galatea; 20c Sateens.
Any at 15c yard.

TABLE 5
REMNANTS
Odd lengths; small lots of wash goods, suitings, flannels, at tremendous reductions. Basement.

A Clearance of Men's $12.50 and $15.00 Suits at $9.45

Broken lines and sizes of men's regular $12.50 and $15.00 suits to go today at $9.45.

The lot contains a full assortment of sizes, from 34 to 46 bust measure, but only a few sizes in any one pattern. The most of them are leftovers from our newest and most popular styles; their popularity explains their presence in this sale. Be here early today.

BOYS' STURDY $3.50 SUITS $1.48
Just a few nobby little double-breasted suits; gray mixtures, in sizes 15 and 16 years only, to go today at $1.48. The best news for boys told yet.

BOYS' SHIRTS MARKED 50c 25c
Boys' black and white striped shirts; splendidly made with double stitched seams and reinforced shoulders; marked regularly at 50c; today at 25c.

BOYS' 25c KNEE PANTS 17c
Boys' good, serviceable knee pants, in neat colors and patterns; all sizes, 4 to 14 years; extra special today, 17c.

MEN'S $2.00 AND $2.50 HATS $1.48.
BOYS' $1.50 FUR FELT HATS 98c.

DYSPEPSIA

MUNYON'S DYSPEPSIA CURE corrects bloating of the stomach, palpitation of the heart, shortness of breath, and all affections of the heart caused by indigestion, wind on the stomach, belching wind or sour food, bad taste, offensive breath, loss of appetite, faintness or weakness of the stomach, improper circulation, coated tongue, heartburn or water-brash. His Headache Cure stops headache in 3 minutes. Price 25c.
Munyon's Pile Ointment cures all forms of piles. Price 25c.
Munyon's Blood Cure corrects all blood impurities. Price 25c.
Munyon's Liver Cure corrects headache, biliousness, jaundice, constipation and all liver diseases. Price 25c.
Munyon's Vitalizer restores lost powers to weak men. Price, $1.
Munyon has a cure for every disease. The Guide to Health (free) tells of them. Cures, mostly 25c. Munyon, Philadelphia.

WE GIVE CREDIT

Why not have your home comfortably furnished? A little money will do it. Come in and pick out what you need—pay part down, then the balance in easy weekly or monthly payments. Our credit system is simple, safe and satisfactory. No trouble to answer questions and show goods. Complete stock of high-grade furniture, carpets and draperies at right prices. You save money. "Just over the line from HIGH rents and HIGH prices."

Portieres Half Price
Closing out a lot of odds and ends in portieres—not out-of-date styles or undesirable goods, but some styles that are to be discontinued—only one or two pairs of a kind. Big assortment to choose from.
$3.00 Portieres now $1.50
$4.00 Portieres now $2.00
$5.00 Portieres now $2.50
$6.00 Portieres now $3.00
Better grades at same reduction.

$22 and $23 Princess Dressers $15
We are offering, this week, a line of beautiful princess dressers, regularly $22 and $23, at $15 each. Choice of birdseye maple, mahogany or golden oak. Only a limited number—come early.

DuBois & Davidson FURNITURE COMPANY
212-214 West Sixth Street
Between Spring and Broadway

Soda Crackers with *crack* to them
Soda Crackers with *snap* to them
Soda Crackers with *taste* to them
Uneeda Biscuit
Oven-fresh—Oven-crisp—Oven-clean—
5¢ *In dust tight, moisture proof packages. Never sold in bulk.*
NATIONAL BISCUIT COMPANY

RUMFORD
THE WHOLESOME BAKING POWDER
Makes nutritious and easily digested food. Possesses perfect baking quality.

Automobiles.
M5516 F5516
Perkins' Automobile Exchange
We are not the oldest dealers in Automobiles in the city, but we are the largest and have more bargains to offer in slightly used cars than all the other dealers in the city put together. We have them at all prices, from $300 to $3000, and every one a bargain. All cars guaranteed as represented.
Perkins' Automobile Exchange
Opposite Postoffice
605-7-9 W. Seventh Street

REO—$700—$1100—$1400—$2850
KISSELKAR—$2250
WAYNE—$2500
WOODS ELECTRIC—$2250—$2850
LEON T. SHETTLER
633 South Grand Avenue.

1908 Mitchell
"The World's Greatest Automobile value."
30 H.P., 4 cyl., Runabout, 45 miles...$1200
30 H.P., 4 cyl. Roadster, 45 miles...$1450
35 H.P., 4 cyl. Touring Car, 50 miles...$1250
GREER-ROBBINS CO.,
1501 S. Main Street.
Phone Bdway 5410—Home B5513.

Tourist Co. Limited
OUR FACTORY IS OPEN FOR YOUR INSPECTION.
Come and see us make them.
Cor. Main & 10th Streets.
AUTO VEHICLE COMPANY.

Phones: Main 8475; Home F7901.
W. E. BUSH
Southern California Agency
SPEEDWELL
Automobile Repairing and Garage
955-5 S. Main St. Los Angeles, Cal.

Apperson & Northern Cars.
DIAMOND MOTOR CAR CO.,
New Location 1211 So. Main St.

The Maxwell
"Perfectly simple and simply perfect."
MAXWELL, BRISCOE, WILLCOX CO.,
Western Distributing Agents.
Phone Broadway 4069. Home B 5766
1321-1323-1325 South Main.

POPE HARTFORD TRIBUNE TOLEDO
White Steam Car
WHITE GARAGE 712 S. BROADWAY
Phone Ex. 793
H. D. RYUS, Manager

FRANKLIN
MOTOR CARS.
4-CYLINDER, AIR COOLED.
R. C. Hamlin, agent for Southern California.
Home B4402. South 909.
1806 South Main street.

NO HILL TOO STEEP NO SAND TOO DEEP
Jackson
A. W. GUMP AUTO CO.
1120 S. Main.

The Autocar
HOLST BROTHERS, Automobiles
F7908 130 E. 9th St. H. E. Gilley Salesmanager

Classified Liners.

Times Classified Rates: The rate for inserting "Want" ads in The Daily Times is 1c per word for each insertion; in the Sunday issue 1½c per word, each insertion; minimum charge 25c; except under following classifications the rate for which is 10c per line, minimum charge 30 cents: "Society Meetings," "Personals," "Special Notices," and "Baths and Massage."

"Liner" (classified) advertisements for Sunday insertion received over the counter or by telephone after 11:30 o'clock Saturday nights will be inserted under heading "Too Late to Classify."

Sunday real estate advertisements, to be classified properly, must be in The Times office before 10:30 o'clock Saturday nights. Rates 1¼ cents per word.

The Sunday circulation of The Times exceeds 70,000 copies, and more "liners" are regularly printed in its columns than in the five other Los Angeles newspapers combined.

Telephone your want advertisements. Ring up "The Times" any time of day or night and secure prompt and careful attention.

The Times cannot guarantee accuracy or assume responsibility for errors of any kind occurring in telephoned advertisements.

THE TIMES will not be responsible for more than one incorrect insertion of any advertisement ordered for more than one time.

SPECIAL NOTICES—

CESSPOOLS—

WE PUMP THEM OUT. ABSOLUTELY NO ODOR; NOTHING EXPOSED; FULL SIZED TANK; QUICK SERVICE; 5 TEAMS; NO WAITING; OLDEST FIRM IN THE BUSINESS; 4 YEARS' EXPERIENCE IN THIS CITY; HIGHLY RECOMMENDED. LOS ANGELES SANITARY CO., TEMPLE 684, HOME E2146.

SUNDAY REAL ESTATE LINERS—

Classified real estate advertisements for insertion in THE SUNDAY TIMES must be in the office not later than 10:30 o'clock Saturday nights. Other "want" advertisements for Sunday insertion will be taken over the counter until 11:30 p.m.

The great volume of liners printed in The Sunday Times, numbering regularly over 5000 separate announcements, makes this regulation absolutely necessary in order to get the big Sunday issue out on time.

CESSPOOLS—

It pays to have them pumped out by the IMPERIAL PUMPING CO., as they have the largest tanks. Residence, 1411 W. 20th. 'Phone West 3564, Home 2040.

THE HARRIS INSTITUTE OF DERMATOLogy, 347 S. Broadway. Wrinkles, smallpox pitting, freckles, all facial blemishes, permanently removed without pain. Full line of preparations.

PIONEER CARPET CLEANING WORKS. Home F2267, Main 217. 715 S. Olive. Cleaning, laying and refitting. Repairing and stored rugs a specialty. W. G. CLINE, Prop.

BURLAP SPECIAL, 36-IN. NATURAL, 24c. Wall paper, special gold, 11c. Carriage paint, special, pints, 35c. WALTER, 327 S. Spring st. F1055, Main 1055.

GRATES, ANDIRONS, SPARK SCREENS at half price until Saturday; everything not sold then will be put in warehouse. H. J. MANTEL & TILE CO., 623 S. Spring.

SEE US FOR EXCLUSIVE STYLES IN popular priced shirt waists. NEW YORK BAZAAR, SHIRT WAIST CO., 225 Citizens' National Bank Bldg.

PAPERING, $2.75 ROOM; TINTING, $1.25; painting and varnishing, $1.50 room. Tel. Temple 217, or E3545. BROWN, 1310 Temple.

MRS. D. M. COLBY, LATE OF SAN FRANcisco, now located at 2117 S. MAIN ST. Psychic readings daily, 10 to 4. 'Phone B3094.

CALIFORNIA STEAM CARPET CLEANING WORKS clean, relay, refit, sew and lay rugs. 329 E. 4TH ST. Main 715. Home E254.

JUDGE R. M. LUSK OF GEORGIA, WILL speak at Chutes Park at the Murphy Gospel Temperance Meeting, Sunday, 2 p.m.

FEATHER PILLOWS RENOVATED AT ACME FEATHER WORKS, 734 San Pedro. 'Phone Sunset Main 1160, Home 3041.

LACE CURTAINS LAUNDERED BY HAND. West 391, Home B4719. MRS. HEATH.

NOTICE—DERBY OR FELT HATS MADE like new, 50c up. Factory, 314 N. BROADWAY.

LACE CURTAINS LAUNDERED BY HAND. West 391, Home B4719. MRS. HEATH.

CHURCH NOTICES—
With Place and Hour.

FIRST BAPTIST CHURCH, FLOWER AND Seventh. Revival meetings nightly. Dr. Henry, Prof. Stout, Chorus choir.

PENIEL HALL, 227 S. MAIN. GOSPEL meeting, noon and 8 p.m., daily.

SOCIETY MEETINGS—

HON. A. C. HARPER WILL PRESIDE AT Murphy Gospel Temperance Meeting, Chutes Park, Sunday, 2 p.m. Chorus 100 voices.

CHURCH NOTICES—
Miscellaneous.

WM. J. MURPHY, SON OF FRANCIS MURphy, will speak Chutes Park, Sunday, 2 p.m. Mammoth gospel temperance meeting.

PERSONAL—
Business.

PERSONAL—

MRS. MASSON,

the noted palmist of London, Eng., may be consulted at

222 S. SPRING ST. (Suite 17.)

by those desiring careful, conscientious and reliable hand readings from one of the foremost palmists of the day.

Investments, changes of business, losses and gains, lawsuits, deaths, marriages, separation, and, in fact, all that life holds for you is plainly written in your hand; it is simply a question of correct interpretation. HIGH CLASS PATRONAGE SOLICITED.

PERSONAL—

SUNDAY REAL ESTATE LINERS.

Classified real estate advertisements for insertion in THE SUNDAY TIMES must be in the office not later than 10:30 o'clock Saturday nights. Other "want" advertisements for Sunday insertion will be taken over the counter until 11:30 p.m.

The great volume of liners printed in The Sunday Times, numbering regularly over 5000 separate announcements, makes this regulation absolutely necessary in order to get the big Sunday issue out on time.

PERSONAL — PROF. ALTHOUSE, CELEbrated palmist and astrologer, acknowledged by the best intellects as the most remarkable reader in this country; also casts complete horoscope; advice on all questions of life. His readings, scientific, absolutely correct, must in no wise be classed with those of other readers. With each hand also an astrological reading. High class patronage. Beware of unreliable readers. 355½ SOUTH SPRING.

PERSONAL — THE WORLD'S GREATEST natural seer and psychic, MILBURN, When considering a psychic consult the best. Milburn is the acknowledged leader of them all. Permanently located in Los Angeles. He advises you with a power higher than human. He brings sunshine and success in your life, telling you how to overcome enemies and obstacles. Work guaranteed. 428 W. SIXTH ST. Hours 10 to 5; daily and Sundays.

PERSONAL—SEE

HENLEY,

THE SUCCESSFUL PSYCHIC.

This man can tell you all about your social or business affairs. It pays to consult one who knows. Don't delay, call today.

255 SOUTH HILL, NEAR 4TH.

PERSONAL—MME. ANNUVE, THE GIFTED psychic, 25 reading, this week, 50c. Before undertaking anything concerning your future see or consult this life reader. Past, present and future. Her readings are miraculous. 743 S. BROADWAY, bet. 7th and 8th sts.

PERSONAL — LADIES, I FIT THE FACE. Millinery at half price of ground floor stores. MADAM DORSEY, 325 S. Hill st.

PERSONAL — MANICURING, ELECTRIC vibratory treatments for rheumatism and nervous ailments. 107 W. THIRD, room 4, 15

PERSONAL—MADAM ORA, PALMIST AND card reader. Ladies, 25c; gents, 50c. 203½ S. SPRING.

PERSONAL—MME. ORA, PALMIST. CARD reader; ladies, 25c; gents, 50c. 203½ S. Spring.

PERSONAL—ONE-HALF SAVED BY BUYing audirons and grates this week of L. A. MANTEL & TILE CO., 623 S. Spring.

PERSONAL — MME. JENNINGS ROGERS, psychic; test meetings Thursday, 8 p.m.; readings daily. 318½ S. SPRING.

WANTED—
Help, Male.

WANTED — SOLICITORS TO SELL NEW photographic concepts. Call at SCHUMACHER STUDIO, 107 N. Spring st.

WANTED — A FIRST-CLASS CLOTHING and furnishing goods salesman. Apply 320 S. MAIN ST.

WANTED — EXPERIENCED CROSS-CUT man in box factory. Apply MILLER HIVE & BOX CO., Pasadena ave. and Ave. 18.

WANTED—A BARBER. CALL BEFORE noon today. HOOKER, 210 W. Third st.

WANTED—
Help, Male.

Note—Applicants for positions are advised not to enclose original recommendations in answer to ads. Send duplicates only.

WANTED—

HUMMEL BROS. & CO.,
A strictly first-class agency.
All kinds of help promptly furnished.
Your orders solicited.
116 EAST SECOND STREET.
Between Main and Los Angeles sts.
Largest and best equipped offices on Pacific Coast.
HOME EXCHANGE 569.
SUNSET MAIN 569.

WANTED—
—ESTIMATORS—EXPERTS ONLY—
for the following trades—
Fire-proof construction.
Steel construction.
Masonry.
Timber construction.
Mill work.
Painting.
Plumbing.
Apply in person to superintendent.
BUILDERS' GUARANTEE ESTIMATING CO.
528 Grosse Bldg.

WANTED—JAPANESE
HARRY NAKADO EMPLOYMENT AGENCY.
Oldest agency in the city.
207 E. SECOND ST., Los Angeles.
HOME A4121. MAIN 1034.

We furnish cooks, waiters, porters and all kinds other first-class help.

WANTED—JAPANESE
PACIFIC EMPLOYMENT BUREAU,
Largest and most popular agency.
621 W. Sixth st., Los Angeles, Cal.
House cleaning department.
Widow cleaning department.
Phones—Home F1673; Main 1714.
Reliable labor contractors. Every department insures responsibility.

WANTED—FOR U. S. ARMY, ABLE-BODIED, unmarried men, between ages of 21 and 35, citizens of United States, of good character and temperate habits, who can speak, read and write English. Men wanted now for service in Philippines. For information apply to RECRUITING OFFICER, 315½ North Main st., Los Angeles, Cal.

WANTED— PRO. M. HAYASHIDA.

JAPANESE A. M. EMPLOYMENT AGENCY.

Your patronage solicited.
We furnish cooks, waiters, porters, housecleaners, etc., with responsibility. 'Phone F1698, Main 6139. 604½ W. SIXTH ST.

WANTED — ASSORTMENT SALESMAN; high-grade stationery; new proposition; big money-maker for big house; commission only; no advances until results proven. Apply Saturday only, 2 to 4 p.m. E. S. MORROW, 1817 S. Flower st.

WANTED—
JAPANESE EMPLOYMENT AGENCY,
429 W. Sixth st. Home 5253, Main 1353.
COOKS, WAITERS, PORTERS.
Ranch hands, house and window cleaners by hour, day or contract.

WANTED — AN ADVERTISING AGENCY wishes a high-grade artist; permanent position; positively no application considered unless full experience is stated in detail; also salary expected. Address L, box 190, TIMES OFFICE.

WANTED—I MADE $50,000 IN FIVE YEARS in the mail-order business; began with $5. Any one can do the work. Send for free booklet; tells how to get started. Manager, BOX 570, Lockport, N. Y.

WANTED—A FINE APPEARING GRAY physician with recent hospital experience; must be good case taker; good salary; permanent; no traveling. Call at 747 S. MAIN ST.

WANTED — EXPERIENCED SALESMAN for wholesale and retail paint firm, handling special line; liberal commissions for 60-day trial; straight salary thereafter. Address L, box 196, TIMES OFFICE.

WANTED—2 GOOD TRAVELING MEN ON newspaper subscription proposition; the best in California; will pay $25 or better for hustlers; experience not required. Address D, box 57, TIMES OFFICE.

WANTED—2 GOOD TRAVELING MEN ON newspaper subscription proposition; the best in California; will pay $25 or better for hustlers; experience not required. Address D, box 57, TIMES OFFICE.

WANTED—INDUSTRIOUS, STEADY MAN do chores; milk 4 cows; wants good home, $12 month. Take Monrovia car, Dos Robles station, South Pasadena, 1941 FLETCHER AVE.

WANTED—RELIABLE UPHOLSTERER, carpenter, $75; take exclusive control Los Angeles county; light, clean work; big money, 9 to 12. ROOM 7, Normal House, Sixth and Hope.

WANTED—AMERICAN, ITALIAN OR JAPanese to care for mountain vineyard ranch near Wright, on shares. For particulars, MRS. J. WALLACE, Crocker Bldg., San Francisco.

WANTED — PRINTER, OR MAN WITH newspaper experience; $25 per week; must take $700 to $1000 stock in company. Address M, box 4, TIMES OFFICE.

WANTED—EXPERIENCED NURSERY MAN to bud trees and pack them for shipping, $30 month; blacksmith and shoer, $3.50 day. HANSEN, 224 E. Second st.

WANTED—IF YOU ARE SEEKING FOR A good position, call and see us. GUARANTEE EMPLOYMENT AGEN'S, 238 1 W. Hellman Bldg., 411 S. Main st.

WANTED—A STABLE MAN; ONE WHO understands care of horses, wagons and harness thoroughly; references required; no other need apply. 1922 W. ADAMS.

WANTED—MEN WHO ARE WILLING TO make $15 to $50 per week without interfering with their other positions. Address OA, box 124, TIMES OFFICE.

WANTED—MEN WHO COULD DEVOTE A few hours each week at their homes for a flourishing institution. Address OF, box 121, TIMES OFFICE.

WANTED—A TRAVELING MAN, $18 PER week and expenses; a deposit required. Call between 8 and 11 a.m., at room 4, 244½ S. BROADWAY.

WANTED—GOOD SPECIALTY SALESMAN, Commission only. Good chance for live man. AMERICAN MULTIGRAPH SALES COMPANY, 450 P. E. Bldg.

WANTED — MINERS TO ASSIST IN DEveloping property for interest; board furnished. 'Phone West 43, or call 2149 VERMONT AVE.

WANTED — OFFICE MAN AND BOOKkeeper, young, good appearance, able furnish $250 cash bond; salary $20. TELEPHONE F1338.

WANTED—A BRICK, LET ALSO MAN TO dig cellar. 4534 DALNEY AVE. Take 48th and Grand-ave. car, get off at 46th st., go west second street.

WANTED—YOUNG MAN, OVER 18, EXperienced in department store receiving room; references. JACOBY BROS.

WANTED—SALESMAN FOR DRAPERY DEpartment; must be first-class man. J. M. HALL, 327 to 331 S. Spring st.

WANTED—MAN TO DO PAINTING IN EXchange for an organ. Call 623 S. UNION AVE.

WANTED—SOLICITORS. IF YOUR JOB don't pay you 200 per cent., mine will. 402 L. A. TRUST BLDG.

WANTED—A COLORED MAN TO WORK on private place; must understand trees, gardening and stock. PHONE E2012.

WANTED — PAINTING IN EXCHANGE for piano. See GILBERT, 307 Grant Bldg., Fourth and Broadway.

WANTED—BOY WITH WHEEL TO DELIVer packages. Apply before 9 o'clock, 814 S. Washington. BERLIN DYE WORKS.

WANTED—MAN TO WORK 80 ACRES ON shares, Fresno county, ½ mile town. Address L, box 178, TIMES OFFICE.

WANTED—SHOEMAKER TO MAKE ELK skin shoes; day or piece work. Call 1128 S. Main.

WANTED—BOY FOR WAGON. 228 TEMPLE ST.

WANTED—
Male or Female Help. (Investment Required.)

WANTED — MAN TO TAKE CHARGE OF fine-paying cigar stand on W. Sixth st., who can invest $150; I will take $100 cash, balance $10 monthly, no interest; splendid fixtures; fresh stock of cigars and tobaccos; 2 years' lease; rent $8 monthly; come quick. See OWNER, 702 S. Spring st., room 209.

WANTED—LADY WANTS GENTLEMAN TO take one-half interest in established restaurant; she is a cook; you take cash and look after the help in the dining-room; price $150 cash. Call room 5, 534½ S. BROADWAY.

WANTED — SECRETARY, ESTABLISHED manufacturing concern; a fine future; must invest $1500 to $2500; 10 per cent. dividend guaranteed. Address L, box 168, TIMES OFFICE.

WANTED — GOOD, RELIABLE MAN TO take the agency for good selling article; must have a little cash. Apply 303 N. SAN PEDRO ST., corner Market.

WANTED—MEN, $10 WILL START YOU TO earning $50 per week. Call 311 SEVERANCE BLDG., Sixth and Main.

WANTED—MAN TO START NURSERY AT Bird Rock Beach. M. HALL, San Diego, Cal.

WANTED—
Help, Female.

WANTED—GIRL FOR GENERAL HOUSE work; no washing. 826 BURLINGTON.

WANTED — REFINED AMERICAN GIRL for house work; good cook. Address 1525 MILLARD AVE. Phone West 3777.

WANTED—GIRL FOR GENERAL HOUSEwork in family of two adults; two children. 'Phone C1137. No. 213 E. AVENUE 28.

WANTED — AN EXPERIENCED SKIRT girl at KRYSTAL'S LADIES' TAILORING, 450 S. Hill.

WANTED — A GIRL FOR GENERAL housework; must be a good cook. 2037 HARVARD BLVD.

WANTED — LADIES FOR HOME WORK; easy and profitable; experience unnecessary. Address F, box 60, TIMES OFFICE.

WANTED—
Help, Female.

Note—Applicants for positions are advised not to enclose original recommendations in answer to ads. Send duplicates only.

WANTED—

HANSEN EMPLOYMENT AGENCY, 204 E. Second st. 'Phones A5869, Main 285. 5 hotel waitresses, near city, $25 month; in city, $25 month; housegirl, 3 adults, $25 month; experienced chambermaids, $25 month; housegirl, 4 family, $30 month; elderly woman to assist, family 2, $20 month; cafe waitresses, $6 week; Swede chamber girl, $30 to $35 month; other good positions; new orders constantly.

WANTED — FAMILY COOK, BEACH, $35; city, $30; second girl, A1, $20; general housework, $30 and $25; help with housework, $15, $20, $25. Always work at SWEDISH EMPLOYMENT BUREAU, rooms 642-643, Chamber of Commerce Bldg., 128 S. Broadway. Assn. Main 3095.

WANTED—2 HOTEL CHAMBERMAIDS, $20, found, and $25; 3 hotel waitresses, $25, found, and $30; 2 cafeteria girls; 2 lunch-counter girls; 5 housegirls in out and out of city, $25 and $25; nursegirl for beach. BROADWAY EMPLOYMENT OFFICE, 216 S. Broadway.

WANTED—LADIES WITH SPARE HOURS at home to make sofa pillow tops; copy design for wholesale house, new processes; we teach you free; pays $3 to $16 weekly. Call WOMAN'S NATIONAL ART EXCHANGE, 754 S. Broadway.

WANTED — AN ADVERTISING AGENCY wishes a high-grade artist; permanent position. Positively no application considered unless full experience is stated in detail; also salary expected. Address L, box 190, TIMES OFFICE.

WANTED—LADIES TO MAKE SOFA PILlow tops at home for wholesale house; steady work, good pay; experience unnecessary; unlimited instructions free. IDEAL ART CO., room 18, 415½ S. Spring st.

WANTED — EXPERIENCED LADY CHEF; one who can cook and bake rolls and pastry; answer, giving full particulars as to age, experience, where last employed and how long. Address M, box 61, TIMES OFFICE.

WANTED—THOROUGHLY EXPERIENCED cloak and suit woman, country, 250 miles north, salary $15 per week. INDUSTRIAL & COMMERCIAL & BUREAU, 628 Bryson Blk.

WANTED—A COMPETENT, RESPONSIBLE girl to cook and do some housework; wages $25; Swedish or German preferred. Address L, box 116, TIMES OFFICE, or 'Phone 21276.

WANTED—YOUNG LADY SOLICITOR FOR newspaper subscription work; pleasant work; good wages. Call after 9 a.m. See R. E. JAMES, care Lino Printing Co., 649 S. Main.

WANTED—BRIGHT YOUNG LADY BOOKkeeper; must be good writer, figurer, hard worker and willing to master details of office position. Address L, box 128, TIMES OFFICE.

WANTED—FIRST-CLASS SITUATIONS AND secret help protected by MARY BARTLETT, room 620, Chamber of Commerce Bldg., Pasadena, Cal. Home 835. Sunset 1806.

WANTED—LADIES WHO COULD DEVOTE a few hours each week at their homes for a good compensation. Address OA, box 103, TIMES OFFICE.

WANTED—LADIES WHO ARE WILLING to make from $10 to $50 per week without interfering with their other positions. Address OE, box 103, TIMES OFFICE.

WANTED — BRIGHT YOUNG LADIES TO sell and take orders for fine sample aprons; can make $5 per day. Call ROOM 114, Lissner Bldg., 324 S. Spring.

WANTED—WOMAN 40 TO 50 YEARS OLD to do general housework for family of two; no washing. Apply today in forenoon at room 23, CALIFORNIA HOSPITAL, Hope st.

WANTED—IF YOU ARE SEEKING FOR A good position, call and see us. GUARANTEE EMPLOYMENT ASSN., 238 1 W. Hellman Bldg., 411 S. Main st.

WANTED—COOK, CITY, $40; WAITRESSES, city, housemaids, etc. SECURITY EMPLOYMENT AGENCY, 320 San Fernando Bldg.

WANTED—GIRL FOR GENERAL HOUSE work. Apply JEWELRY DEPT., Central Dept. Store, 609 S. Broadway. MRS. VANDERBURG.

WANTED — A GOOD COMPETENT GIRL for general housework; wages $25; family consists of four adults. Apply 1115 MAGNOLIA AVE.

WANTED—WOMAN, SWEEP HALL, ETC. once a week, in exchange for rent of sunny 37-month housekeeping room; close in. Address L, box 186, TIMES OFFICE.

WANTED—FOR A FAMILY OF 3, GIRL for general work; must be a good cook, strong, able and competent to do her work. 747 BONNIE BRAE.

WANTED—FIRST-CLASS PANTS FINISHer, female. Apply 812 W. THIRD ST., through tunnel.

WANTED—A FIRST-CLASS LADY CARVER. 427 FOURTH-ST. CAFETERIA, 224 W. Fourth st.

WANTED — YOUNG GIRL FOR ONE month, to do housework, $15. 459 CUSTER.

WANTED—EXPERIENCED TABLE GIRLS. JACOBY BROS.

WANTED—WOMAN TO DO WASHING IN exchange for room rent. 522 TEMPLE ST.

WANTED—
Help, Male and Female.

WANTED — TWO BRIGHT ENERGETIC men or women to represent us in Southern California and Arizona, in the sale of the New International Encyclopedia. Address DODD, MEAD & CO., San Francisco, Cal.

WANTED — LADIES AND GENTLEMEN with a few spare hours a day; a splendid proposition. Apply GREAT AMERICAN IMPORTING TEA CO.'S STORES, 152 S. Broadway, 454 S. Broadway.

WANTED—SOLICITORS, EITHER MEN OR women; salary $25 per month. Call today, from 8 to 11 a.m., at room 4, 244½ S. BROADWAY.

WANTED — BEST PROFESSIONALS; REFertoire company; one amateur. Address L, box 13, TIMES OFFICE.

WANTED—BOYS AND GIRLS ARE MAKing $2.50 and $3 per day. Why not you? 325 SAN FERNANDO BLDG.

WANTED — AMATEURS FOR FRIDAY night. Call or address mgr. of Fisher's Theater, prices to all.

WANTED—
Male or Female Help. (Instruction Course.)

WANTED—YOUNG MEN TO LEARN BRICK laying and plastering; under a competent instructor. We will teach you in 4 months; that you can work on house jobs. 3300 S. MAIN. Phones Home 22540; Sunset South 5350.

WANTED—
Male or Female Help. (To Learn Trades.)

WANTED—YOUNG MAN BETWEEN THE ages of 18 and 25 to be taught to operate the linotype machine at THE TIMES LINOTYPE SCHOOL, corner 4th, Fernando and College sts., Los Angles. Good operators are in demand in every section of the country, and the pay is above the average. It is possible to learn in from three to six months. Apply to SCHOOL MANAGER for terms.

WANTED—MEN TO LEARN PLUMBING, electricity, plastering, bricklaying, drafting and plan reading; day and night; no books. Positions secured. Free catalogue. COYNE NATIONAL TRADE SCHOOLS, 220-240 8th st., 8th Francisco.

WANTED—LADIES SECURE A COMPLETE practical education in hairdressing, beauty culture, etc. Exceptional opportunities in this profession. FLORENTINE HAIRDRESSING COLLEGE, Broadway at Mercantile Place.

WANTED—LADIES, LEARN HAIRDRESSing, manicuring, facial massage and hair manufacturing. We teach all branches, professionally. Diplomas and formulas given graduates. MACDONALD'S COLLEGE, 294 Mercantile Place. Home Phone F1927.

WANTED—MEN AND BOYS TO LEARN electricity, bricklaying, plumbing, plastering, plan reading, etc. Actual work on buildings; no books; day or night. Installments. UNION SCHOOL OF TRADES, 120 to 126 E. Ninth st.

WANTED—MEN AND WOMEN LEARN TO dry clean and press dresses, suits, etc.; nice work; big money; no hard times and your own "boss." Write THE "CLEANERY," Pasadena.

WANTED—
Situations, Male.

WANTED — TO LEARN CARPENTERING; have worked at it some; will work cheap to start. WARREN STRAUN, 2648 N. Workman st.

WANTED—GOOD JAPANESE COOK WANTS situation to work 6 or 8 hours for morning and night. JOHN. Home 'phone F3014.

WANTED — BOOK-KEEPER WILL WORK evenings for room. Address M, box 71, TIMES OFFICE.

WANTED — CARPENTER WORK, ANY kind, city or country. Address M, box 17, TIMES OFFICE.

WANTED — BY JAPANESE, GOOD COOK, position in family. T. HIBI, 229½ E. Fourth st.

WANTED — OFFICE POSITION OF ANY kind by young man, experienced book-keeper, etc.; highest references. 'PHONE F1729.

WANTED—GARDENER WANTS SITUAtion in a home place; handy tools. Address M, box 26, TIMES OFFICE.

WANTED—SITUATION BY ALL-AROUND tin and sheet-iron worker. Address F, 1, 466 N. FIGUEROA ST.

WANTED—A JAPANESE, GOOD COOK wishes position in a nice family. GEORGE ANO, 128 N. San Pedro st.

WANTED—FIRST-CLASS CABINET MAKER will work cheap if given job. Address L, box 45, TIMES OFFICE.

WANTED—TO WORK, YARD CLEANING and gardener. Phone BOYLE 355.

WANTED—
Situations, Male.

WANTED—FIRST-CLASS WATCH MAKER, looking for first-class position. Formerly with LUCKENBACH & CO. Address box 221, R.F.D. No. 1, Eagle Rock.

WANTED—POSITION BY EXPERIENCED office man; 5 years in railroad and mercantile business; good penman, stenographer; understands book-keeping, timekeeping, etc.; age 30; married; will leave city; good reference. Address L, box 180, TIMES OFFICE.

WANTED—YOUNG MARRIED MAN, FIVE years chief clerk general office work, wide experience, good systemizer, can handle men, wants position by March 1st. References and bond. Address CC, box 136, TIMES OFFICE.

WANTED—SITUATION; 12 YEARS' EXPErience in L. A. county; flowers, shrubbery and everything in yard and home work; will take low salary; good references. Address M, box 34, TIMES OFFICE.

WANTED — GARDENER, WELL RECOMmended, experienced in all branches, desires position on private place. Address P. M., 1208 SENTOUS ST.

WANTED—AS COOK, POSITION BY EXPErienced Japanese in private family; has good references; wages $30 up. Call GEORGE, F1868, Main 6139.

WANTED—A JAPANESE BOY WANTS ANY kind house or garden work; country or city; speak good English. Address H. TSUGE, 228 Boyd st., city.

WANTED—A FIRST-CLASS COOK, GERman, and a pastry cook, German, wants position and near city. Address 853 S. HILL. Phone Broadway 2418.

WANTED—ALL KINDS OF TREE AND vine pruning; grafting, budding and yard work done. Address M. A. WALLACE, Station M, Los Angeles.

WANTED—POSITION, YOUNG MAN, EXPErienced railroad clerk, stenographer, timekeeper; local references; will leave city. Address M, box 31, TIMES OFFICE.

WANTED — ALL-AROUND CARPENTER and builder would like to build a few cottages and leave part payment on lot. Address M, box 32, TIMES OFFICE.

WANTED — BY BOOK-KEEPER, COLLECTOR, OUTSIDE MAN, EMPLOYMENT; WIDE EXPERIENCE; CITY REFERENCES. WALBERT, 2041 HOBART.

WANTED—MIDDLE-AGED MAN, GERMAN, wants position on private place; understands gardening and will do chores; good references. Address L, box 115, TIMES OFFICE.

WANTED—YOUNG MAN WITH MOTORCYcle wishes position as collector; have reference; well acquainted with city. Address E. C. BOHNET, Highland Park, P.O.

WANTED — MILLER, EXPERIENCED flour miller wants situation; am also good salesman. Address L, box 197, TIMES OFFICE.

WANTED—GOOD JAPANESE WITH EXPErience wants position as cook and house work; city or country. Address GOTO, 165 E. Green st., Pasadena.

WANTED—A YOUNG MAN, 20 YEARS OF age, should like a job on the ranch; willing to learn. J. F. R., Buena Vista 109, Los Angeles.

WANTED—ELECTRIC LIGHT AND POWer manager wants position, or can buy good plant. Address L, box 198, TIMES OFFICE.

WANTED—IF YOU WANT AN HONEST young man that's not afraid of work; orange ranch preferred, address M, box 36, TIMES OFFICE.

WANTED—SITUATION BY YOUNG MAN, as chauffeur for private family; can do repair work. Address L, box 145, TIMES OFFICE.

WANTED—POSITION BY SOBER YOUNG man as chauffeur for private family; can do all repair work. Address L, box 147, TIMES OFFICE.

WANTED—BY YOUNG MAN, POSITION AS footman, or drive and take care of horses in a private family. Can milk also. Address L, box 148, TIMES OFFICE.

WANTED—A YOUNG JAPANESE BOY wants position to do general help in family, city or country. Address L, box 32, TIMES OFFICE.

WANTED—POSITION AS SCHOOL BOY IN family. Y. IKAI, 312 Jackson st.

WANTED—
Situations, Female.

WANTED—TRAINED NURSE, EXCELLENT manager, is dainty and refined; knows how to do many nice things in sick room; is now open for engagement; would care for delicate child. Address Box 4, TIMES OFFICE, Pasadena.

WANTED—MIDDLE-AGED LADY WHO UNderstands all kinds of sewing wants a home, will do sewing and be a companion to lady for $20 a month. Address MRS. L. KERLEY, 734 S. Hill st.

WANTED — POSITION BY THOROUGHLY competent young lady stenographer and office assistant; 7 years' experience; rapid and accurate and not afraid of work; highest references. 'PHONE E2871.

WANTED — SITUATION, AS HOUSEKEEPer, nurse or companion, any position of trust; salary $30. Address MISS H. H., 135 N. Marengo ave., Pasadena.

WANTED—FIRST-CLASS STENOGRAPHER and correspondent, also Spanish translator, desires position. Address L, box 73, TIMES OFFICE.

WANTED—BY YOUNG LADY, PLACE TO assist in small private family for board and room while attending the Woodbury Business College. Phone Main 8260.

WANTED—YOUNG LADY STENOGRAPHER desires position; year and a half in law office. References. Address L, box 40, TIMES OFFICE.

WANTED—AN EASTERN ELDERLY LADY wants position as housekeeper or general housework in family, small family, city or county. 'PHONE D1345.

WANTED—BY THREE YOUNG LADIES, respectable positions during the summer months. Address P.O. BOX 1158, Fresno, Cal.

WANTED—POSITION AS HOUSEKEEPER by respectable middle-aged woman. Call from 10 to 12 forenoons, 500 W. EIGHTH ST.

WANTED — IF YOU ARE IN NEED OF good girls to do cooking, second work, chamber work, or to assist mornings and evenings, 'PHONE F1941.

WANTED—POSITION BY EXPERIENCED lady book-keeper and cashier; good references. Address M, box 21, TIMES OFFICE.

WANTED—POSITION BY YOUNG LADY AS book-keeper; salary no object. Address BOX 91, Rivera, Cal.

WANTED—WORK BY THE HOUR; MOTHer's helper and plain sewing. HOME 'PHONE 21292.

WANTED — RELIABLE MIDDLE-AGED woman wants work for board or board and small salary. 'PHONE BOYLE 1971.

WANTED—WOMAN WOULD LIKE WORK half day, chamber work or cleaning. Address M, box 35, TIMES OFFICE.

WANTED—TO DO LAUNDRY WORK AND house cleaning. 'PHONE BROADWAY 2745.

WANTED — BY EXPERIENCED DRESSmaker, sewing in families. 142 S. GRAND AVE. 'Phone Main 6223.

WANTED—BY RELIABLE WOMAN, PERmanent position, cooking in family. Call next two days, 216 WINSTON ST.

WANTED—POSITION AS CHAMBERMAID by experienced middle-aged lady. Address M, box 10, TIMES OFFICE.

WANTED—YOUNG LADY STENOGRAPHER wishes position; can furnish first-class references. TEL. MAIN 9286.

WANTED — RESPECTABLE WOMAN wants housework in family of 2 or 3 adults. 762 MAPLE AVE. Richter.

WANTED — HOUSEWORK BY JAPANESE lady. Address M, box 107, TIMES OFFICE.

WANTED—DESIRE NURSING BY DAY OR confinements. Address M, box 28, TIMES OFFICE.

WANTED — WOULD LIKE COOKING IN camp; state wages. Address M, box 29, TIMES OFFICE.

WANTED—DESIRE COOKING IN JEWISH boarding-house. Address M, box 30, TIMES OFFICE.

WANTED—BY COLORED WOMAN, CHAMber work or house cleaning. 'PHONE BROADWAY 4922.

WANTED—POSITION AS HOUSEKEEPER or companion to elderly person. Call 2211½ W. FOURTH ST.

WANTED—BY YOUNG COLORED GIRL, position to assist in house work. Phone SOUTH 2012.

WANTED—MENDING OR PLAIN SEWING done by the week or day. HOME PHONE E2897.

WANTED—A COMPETENT SWEDISH WOman wants house work and cooking. 1419 COURT ST.

WANTED—EXPERIENCED MIDDLE-AGED woman wants house work of any kind. Home phone F2003. 550 S. FLOWER.

WANTED—SITUATION AS CHAMBERMAID or janitress. Phone Home A4954, ROOM 13, 698 California st.

WANTED—BY COLORED GIRL, 17, PLACE to assist in general house work. Phone WEST 4581.

WANTED — WOMAN WANTS WORK FOR Friday and Saturday. Call Temple 836.

WANTED—WORK HOUR OR DAY, BY woman. Phone TEMPLE 847.

WANTED—
Rooms.

WANTED—MAN AND WIFE, WISH TWO housekeeping rooms, away from car line. Good neighborhood, clean modern house with nice people. Address L, box 139, TIMES OFFICE.

WANTED—YOUNG BUSINESS MAN WILL give free use of new Steinway grand piano for furnished room for self; would pay for board. Address M, box 16, TIMES OFFICE.

WANTED—
Situations, Male and Female.

WANTED—POSITION IN PRIVATE FAMily by man and wife; 9 years married; no children; wife A1 cook; man expert horseman and will make himself generally useful. Address L, box 72, TIMES OFFICE.

WANTED — GOOD JAPANESE COUPLE wants place; man first-class cook; wife wait on table and housework; both speak English; have references; wages $55 and up. 501 ½ THIRD ST. Home A3875, Main 8678.

WANTED—MAN AND WIFE, THOROUGHly experienced and best of references, would like charge of hotel; town or country. Address L, box 159, TIMES OFFICE.

WANTED—MAN AND WIFE DESIRE POSItion on ranch; must be steady place; or will care for small ranch. Address 1208 441, San Pedro, Cal.

WANTED — A MARRIED COUPLE FROM Holland should like a place at city or ranch; wife first-class cook. A. L., 1001 BUENA VISTA ST., Los Angeles.

WANTED—POSITION; COLORED MAN AND wife, experienced in all domestic work, with good reference. 'PHONE BROADWAY 3282.

WANTED—BY GERMAN MAN AND WIFE, position on ranch. Address L, box 186, TIMES OFFICE.

WANTED—SITUATION BY COLORED MAN as butler or chauffeur, wife cook or house work. P4032, 721 E. NINTH ST.

WANTED—
Agents and Solicitors.

WANTED — SALESMEN; WE DESIRE TO secure the services of a high-class man or woman as agent for the sale of an oil company stock that has just been organized; has $10,000 cash in its treasury and is a live going concern located in a proved oil field. To the right man or the right woman we can give the best opportunity to make money that ever was offered in the State of California. No one need apply unless they can furnish references as to their standing, reliability, and furnish evidence of a reasonable amount of successful experience. We do not expect many replies to this advertisement, but what we do get must be genuine.

Address with full particulars and your reply will be treated not only confidential, but answered promptly.

Address EE, box 173, TIMES OFFICE.

WANTED — GENTLEMEN OF INTELLIgence and good address to secure subscriptions, payable in bulk or monthly payments for the stock of a LOS ANGELES FINANCIAL CORPORATION pursuing an exceedingly safe and profitable business. Not only will liberal commissions be paid, but successful men will soon secure salaried positions. For interview, which will be granted only by appointment, telephone F5289, or address HENRY M. McDONALD, president, 100 Security Bldg., Los Angeles, Cal.

WANTED—PHOTO COUPON AGENTS; NEW proposition; must be hustlers. DINGMAN STUDIO, 323½ S. Spring.

WANTED—EXPERIENCED PHOTO COUpon man. KOHLER STUDIO, 143 S. Main.

WANTED—
To Rent.

WANTED—FURNISHED MODERN COTtage or bungalow, 5 or 6 rooms; 4 adults; place for few chickens; good residence district, southwest, or suburbs. Address, giving full particulars, M, box 20, TIMES OFFICE.

WANTED — SMALL, FURNISHED, SUNNY upper flat; genteel location; close in, for lady alone. Answer giving full particulars. Address L, box 186, TIMES OFFICE.

WANTED—MODERN, 4 TO 8-ROOM BUNgalow or house; west or southwest; state house number. Address M, box 61, TI

Classified Liners.

TO LET—
Apartments—Furnished and Unfurnished.

TO LET—MODERN HOUSEKEEPING apartments, completely new, close in; $20-$30. 1026 North Fremont st., Highland Park. Pasadena and 1128 W. First, 828 Crocker, 312 Ceres, 216 N. Spring, 811 Diamond, 216 W. Fourth, 212, 218 and 224 Hill—$12-$20. 1118 W. First, $22.50—1126 Hill—$12. T. WIESENDANGER, 207 S. Broadway.

TO LET—HIGHLAND PARK, HOUSEKEEPING rooms, all new, large, well-furnished, sunny rooms, single or en suite; all day, air-tight heater; gas and electricity; private bath; located on car line; attractive grounds; entire upper floor; bungalow suite of housekeeping rooms; delightful home for couple, $18; not over $20; no children; no dogs. TEL. HOME 14

TO LET—CASTLE TOWERS, 19 W. FOURTH. The elegant suites, $45 to $125. FIRM.

TO LET—E & C. APARTMENTS, 3-ROOM housekeeping, $14, $15, $16. 245 S. Hope.

TO LET—
Rooms and Board.

TO LET—FIVE MINUTES' WALK FROM Broadway; delightful newly furnished and clean large room; private family; first-class board; gentlemen preferred; exceptionally charming lofty situation; cool and restful; fine garden and view; conveniently, completely homelike. 1127 BROADWAY, above tunnel. Main 7174.

TO LET—IN PRIVATE FAMILY, HAVING Westlake home, have 2 large and unfurnished rooms to let with board to couple; exceptional accommodations, location, elegant home; large parlors for guests; cheerful dining-room; furnace heat. 10 HARTFORD PL., between Seventh and Eighth sts. Phone E2415.

TO LET—THE MARION, 935 S. HILL.

TO LET—SUNNY HOUSE WITH BOARD; home table; rates reasonable. 1132 E. 22ND.

TO LET—FIRST-CLASS ROOMS AND board in large house on West Adams street, situated in fine grounds, every modern convenience, home table, terms reasonable. Apply 421 WEST ADAMS ST.

TO LET—GOOD ROOMS AND BOARD FOR two, 987 Byram st.; 11th-st. car line; 5 minutes from Figueroa; $5 weekly. Mrs. GEO. W. YOUNGBLOOD.

TO LET—ROOMS AND BOARD, AT GRAY Gables, 1031 W. 10th st., $22.50 per month (or less to room) and up. Everything the best, running water, good table.

TO LET—BOARD AND ROOM, AT GRAY Gables, 1031 W. 10th st., $22.50 per month (or less to room) and up. Everything the best, running water, good table.

TO LET—HOLLYWOOD, $20 PER MONTH; nicely heated rooms, with board; also some suites, with private bath; modern conveniences; inspection invited. BON-NIE BOTHA, E2181.

TO LET—HOTEL PLUMASITA, 1636 S. FIGueroa; furnished rooms, bathroom, optional meal service; fine tennis court; rates to couples.

TO LET—$5 MONTHLY; HANDSOMELY furnished, with board for two; Westlake district; 3 bath; heating; piano; phone. 72 TIMES OFFICE.

TO LET—A PLEASANT FURNISHED room, with board, in private home; a few from Westlake Park. 735 LAKE ST.

TO LET—IN LARGE ELEGANT HOUSE, nicely furnished rooms, with board, all conveniences. Full particulars call 1 HUNTINGTON, or Phone H1457.

TO LET—1015 S. FIGUEROA ST., TWO large rooms, well heated, for one or two refined home; special winter rate. BROADWAY 3927.

TO LET—1031 BIXEL, COR. INGRAHAM, large rooms, beautiful, modern home; exceptional board.

TO LET—PRIVATE HOME, NICE ROOM and board; cooking; 1 block from Washington car, $5 each. 1925 DARIEN AVE.

TO LET—FERRY, WARM ROOMS AND board; rates by month; walking distance; table board. Broadway 2347, Home H1100.

TO LET—LARGE ROOM AND BOARD IN private home, with all conveniences; Westlake district; especially homelike. 1127 BROADWAY, above tunnel. Main 7174.

TO LET—IN PRIVATE FAMILY, HAVING Westlake home, have 2 large and unfurnished rooms to let with board to couple; exceptional accommodations, location, elegant home; large parlors for guests; cheerful dining-room; furnace heat. 10 HARTFORD PL., between Seventh and Eighth sts. Phone E2415.

TO LET—THE MARION, 935 S. HILL.

TO LET—SUNNY HOUSE WITH BOARD; home table; rates reasonable. 1132 E. 22ND.

TO LET—FIRST-CLASS ROOMS AND board in large house on West Adams street, situated in fine grounds, every modern convenience, home table, terms reasonable. Apply 421 WEST ADAMS ST.

TO LET—GOOD ROOMS AND BOARD FOR two, 987 Byram st.; 11th-st. car line; 5 minutes from Figueroa; $5 weekly. Mrs. GEO. W. YOUNGBLOOD, for further information.

TO LET—ROOMS AND BOARD, AT GRAY Gables, 1031 W. 10th st., $22.50 per month (or less to room) and up. Everything the best, running water, good table.

TO LET—BOARD AND ROOM, AT GRAY Gables, 1031 W. 10th st., $22.50 per month (or less to room) and up. Everything the best, running water, good table.

TO LET—HOLLYWOOD, $20 PER MONTH; nicely heated rooms, with board; also some suites, with private bath; modern conveniences; inspection invited. BONN

Classified Liners.

FOR SALE—
Hotels and Lodging-houses.

FOR SALE—NEWLY FURNISHED 8-ROOM flat, Hope st., near Sixth; rooms rented; good income; rooming-house on S. Grand ave. near Fourth. 730 SECURITY BLDG. 16

FOR SALE—43-ROOM ROOMING-HOUSE; good furniture; best location in the city; good paying house; price low. See G. H. COMTE, 105 S. Broadway. 14

FOR SALE — 15-ROOM ROOMING-HOUSE, close in; owner leaving city; price $350; must be sold tomorrow. F. L. CRAIG, 105 S. Broadway. 14

FOR SALE—GOOD GRADE FURNITURE, carpets and furnishings of 30-room modern home, close in; bargain; rent $40. OWNER, 1010 Orange st. 16

FOR SALE—OR EXCHANGE, GOOD FURnished 8-room, sunny house, close in; want 15 to 20 rooms; will pay cash difference. 709 W. 10TH. 14

FOR SALE—30-ROOM VERY NICELY FURnished rooming-house, near in, paying $70 a month; $40 cash, mortgage $300. See ELDER or ROBINSON, 504 Bryson Bldg.

FOR SALE—$300 CASH, AND $320 EQUITY in beautiful lot, S.W., for 10 or 12-room house; must be clear. Address M, box 58, TIMES OFFICE. 14

FOR SALE—
Income Property.

FOR SALE—INCOME PROPERTY PAYING 12 per cent. net, near new, up-to-date building, containing 8 flats of 2 rooms each, renting for $20 a month; very good location, near business center, at Central and Adams. Call on owner for particulars; no agents. 1317 E. 23D, Central-ave. car. Part cash. 15

$13,500—MODERN APARTMENT HOUSE, 8 to let, central; income $1800, 12 per cent; a 3 sr. T. WIESENDANGER, 207 S. Broadway.

$40,000 NEW MODERN APARTMENT house; income $7200, or 18 per cent. a year, central location. T. WIESENDANGER, 207 S. Broadway.

CONTRACTORS—
And Builders.

—FREE—

We will make plans and specifications for any house of your own design absolutely free and you may have as many contractors as you wish to bid on your plans. We will submit the lowest bids on all classes of buildings and are in the business to please and satisfy.

WE OFFER

Splendid chances to save money.

2, 3 and 4-room houses, built $40 to $200.

$425 builds 2-room bungalow.

$750 builds 4-room bungalow, these bungalows are painted, papered, piped for water and have porcelain sink.

FOR $450

we will build a 4-room cottage, plastered, painted, porcelain bath, etc.

FOR $775

we will build a 5-room modern bungalow, plastered, tinted walls, wired for electric lights, porcelain plumbing, etc.

We will loan you the money to build with.

SECURITY BLDG. CO., (Inc.)
Capital $75,000.
211-14 Huntington Bldg., 6th and Main.
F7021; Main 5550.
Office open evenings, 7 to 8:30. 14

F. J. LEAVER & CO.—
CONTRACTORS AND BUILDERS.

We can furnish lowest prices in city. We owe our own lumber yards.

We are making sweeping reductions in all estimates on cottages, bungalows and smaller buildings.

3-room bungalow, $125; cheaper ones, $50.
4-room bungalow, $225; cheaper ones, $150.
4-room plastered bungalow, $400.
5-room bungalow, $685; to $800.
6-room modern bungalows, beam ceilings hardwood floors, buffet, linen closet, cabinet kitchen, large rooms, $1350.

We build in country as well as city.

Plans and specifications free.

P. J. LEAVER & CO.,
Rooms 218-19 San Fernando Bldg.,
S. E. cor. Fourth and Main. Main 2748. 15

ANDERSON BUILT COMPANY—

We want to build your house. Get our estimate. We will help you plan your house and furnish plans and specifications free. We have a three-story brick mill, equipped with the most modern machinery, a large stock of dry finish lumber kept in sheds. We have had 15 years' experience in Los Angeles building. We are experts, let us show you. Everything guaranteed first-class. Residence a specialty. City office, 206 Union Trust Bldg. Phone A1467. Mill and yards, 626 to 642 W. 29th st. Phones 16233, South 4228.

WE BUILD ALL KINDS OF HOUSES BY the month or on cash basis, make any kind of plans for you. Call and get our prices on any kind of buildings, plans free. ASHBY BUILDING CO., room 522 Stimson Bldg., corner of 3d and Spring. 16

BUILDERS, TAKE NOTICE—WHO WILL build me a modern cottage, seven-and-a-half rooms, in exchange for 2 fine building lots in Wilshire district? 619 COMMONWEALTH AVE. Phone A3224. 14

PLASTERING; L. A. PLASTER REPAIR Co.; first-class interior and exterior work; if you plastering is broken, give us a call. 2300 S. MAIN. Phones Home 21840; Sunset South 5536. 17

FOR SALE—COMPLETE SETS OF WORKing drawings and specifications, 15 per cent. LOS ANGELES ARCHITECTURAL SCHOOL, 702 Spring, room 234. 17

INTERIOR DECORATING; FRESCOEING tinting, etc. OTIS SHAW, 833 Grand ave. F4396; Broadway 4396. 15

EQUITY BLDG. CO., WE SKIN 'EM ALL. Plans free. 310 EQUITABLE BLDG. F4866; Main 4263. 19

FOR SALE—
Country Property.

FOR SALE—TURLOCK IRRIGATED DISTRICT Homeseekers, now in the time to secure a home in this famed section of the San Joaquin Valley, where after your first payment your land pays for itself. We sell improved and unimproved land, all under ditch in tracts of 5 acres and up on easy terms. Remember the water belongs to the land. Call on or address HOMESEEKERS' IRRIGATED LAND CO., Turlock Hotel Bldg., Turlock, Cal. 29

FOR SALE—ALL ON TIME.

20 and 40-acre tracts.

2½ miles from Fresno city; abundance of water with perfect water right; land rich and level; $125 per acre; interest 6 per cent. per annum net. All on five years' time; interest annually in advance. These unusual terms to parties who will improve.

S. N. GRIFFITH, owner, Flske Bldg., Fresno, California.

FOR SALE—

We own 400 acres improved ranches, in Orange Co., with lots of water. We are going into the oil business, and will sacrifice this land; 5 acres and up.

McCRAY & O'DONNELL CO.,
402 Security Bldg.

FOR SALE—TULARE FARM LANDS.

Homeseekers with limited capital offered exceptional opportunities at Tulare. Best farming section in California. Anything grown; prices $30 to $75 per acre with water. We have several bargains. Write for list. A. YOUNG REAL ESTATE CO., Tulare, Cal.

FOR SALE—WILL GIVE BUYER EASY terms on purchase of 10, 20, 30 or 53 acres of water-bearing land; fine for fruits, walnuts, alfalfa or garden truck; 1½ miles of Chino; no better land in Southern California; discount for cash. F. F. SCHRIVER, 633 Pacific Electric Bldg. F3090. Main 1759. 16

FOR SALE — THIS IS THE YEAR TO plant eucalyptus. We have near Riverside several hundred acres of first-class, level valley land, easy to irrigate, at very low price and easy terms. Also will exchange some for Los Angeles realty. McLEOD & BRINKERHOFF, Riverside, California.

FOR SALE—12½ ACRES IN SAN GABRIEL Valley, all set to 4-year-old walnut trees, and seeded to alfalfa; new 6-room house, large barn, windmill, tank-house and other improvements, including 150-inch pumping plant. Will sell all or any part of property. Address Z, box 88, TIMES OFFICE.

FOR SALE — IRRIGATED FARMS IN Stanislaus County; Coffee Colony Tract, 2 miles from Modesto, in tracts of 10 acres up; 160 acres on main highway, 5 miles from city limits; 100 acres at railroad station, 5 miles from Modesto. All on easy terms. LON J. COFFEE, Modesto, Cal.

FOR SALE—IRRIGATED LANDS, IN THE famous Turlock district, Preston tract, just opened; terms $5 acre down, $1 acre per month. Level, rich, sandy loam soil; best in district. Address RICKENBACHER & ROBOSSON, Turlock, Cal.

FOR SALE—IF YOU ARE LOOKING FOR the best farming lands, go to Hemet; good soil, plenty water, finest of climate. For particulars regarding special railroad rates, address J. P. CHAFFIN & SON, 17 S. Raymond ave. Pasadena.

FOR SALE — 20 ACRES CHOICE LAND with good water rights, fair house, 15 miles from L. A. toward Norwalk; terms one-third or one-half cash, balance long time if desired; price all right; if you mean business see NILES, 454 E. Washington.

FOR SALE—OR EXCHANGE, 3 SECTIONS Tulare orange land, abundance of water. I own this land; in lots and terms to suit; will trade for residence or mules. R. S. TERRELL, 1404 W. 20th st., Los Angeles. 15

FOR SALE — 320 ACRES, 14 HOG-TIGHT Fields, 200 acres in alfalfa; ½ mile from station, $60 per acre. Address PETER M. NELSON, Hanford, Cal. 20

FOR SALE—FINE BODY, A NEW TRACT desert land in Southern California; fine soil; grows anything; locate you for $1 per acre. 121½ S. BROADWAY, room 2. 16

FOR SALE — SEND 2c FOR PETALUMA Land Journal, "I," to RODEHAVER & ATKINSON, Petaluma, Sonoma county, Cal., the greatest poultry center in the world.

FOR SALE—
Country Property.

FOR SALE—

BEAUMONT.

BEAUMONT.

GO SUNDAY AND
SEE IT AFTER
THE RAINS.

ROUND TRIP, $1.

Study the features of Beaumont and you will understand why hundreds are buying there. Study the soil and you will learn why it is supreme for fruit. Study the fruit itself and you will realize why it took the first prize at the Chicago Exposition against the best products of the world. Study the railroad situation and you will see why Beaumont is destined to become as large as Riverside or Redlands. Study the climate and you will perceive why there is no asthma, hay fever, catarrh or bronchitis there and why the Indians called it "the land of joy."

400 smooth, level acres, in 5, 10 and 20-acre plats,

$30 AND UP,
ON EASY TERMS.
GET READY FOR BIG
EXCURSION
SUNDAY.

$1—For the round trip, 162 miles there and—$1 back.

Positively no tickets given out at the depot and 100 only at the office. Call or write early and secure them. If you can't come in, cut out and mail this coupon:

BEAUMONT LAND & WATER CO.,
234 MERCANTILE PLACE,
LOS ANGELES, CAL.

Please send me literature free regarding Beaumont and the fruit lands in same. Also state what rates you make from here.

Name .....

Address .....

(Times)

FOR SALE—
ORANGE LAND WITH WATER
$30 AN ACRE.

500 acres, well improved, frostlessly located in the foothills, east of Porterville; good 8-room house, large barn, 1900 Washington navel nursery stock ready to set out in the spring, good fences; constant flow of 250 inches of gravity water; 150 acres of this property is choice orange land, and is entirely frostless; 80 acres more rich bottom alfalfa land, and the balance is well adapted for grapes, grain or cattle. We can offer this place for $15,000. The water alone is cheap at the price asked for the whole, and the land is as good as any in the State. Improvements could not be duplicated for less than $20,000. Just think of good orange land with gravity water and with improvements for $30 an acre.

J. N. WILLIAMS & CO.,
14 303 I. W. Hellman Bldg.

FOR SALE—

ALL ABOARD
FOR
DELANO, TULARE COUNTY, CAL.

Our private car "Elsie" will leave the Arcade Depot at 11:30 p.m. every Tuesday for our

ORANGE ACRES COLONY TRACT

You want a home that will produce an income.

We will sell you 20 acres and upward of as fine level land as any country can produce—no alkali, no hardpan, no objectionable features of any kind.

This land is unexcelled for diversified farming—from alfalfa to oranges. Water in abundance.

SECURE A HOME NOW.
THIS MEANS YOU.

If you are looking for a snap in land, price and terms, don't fail to take a trip with us. Will exchange for good income city property.

We will give you a round-trip fare for $6.

For further information call or address
PORTER & KIGGENS, Owners, 237 H. W. Hellman Bldg. Phone A3050. Agents wanted.

FOR SALE—

INVEST WHERE
THE REDDEST RED APPLES GROW.

APPLES	Peaches,	APPLES
APPLES	Strawberries,	APPLES
APPLES	Alfalfa,	APPLES
APPLES	Grain,	APPLES
APPLES	Potatoes,	APPLES
APPLES	Onions,	APPLES
APPLES	Sugar beets,	APPLES
APPLES	Poultry,	APPLES
APPLES	Dairy products.	APPLES
APPLES	Write or call for	APPLES
APPLES	circular telling	APPLES
APPLES	all about our	APPLES
APPLES	New colony.	APPLES

W. D. EATON,
403 Lankershim Bldg.

HERE'S A BARGAIN IF THERE EVER WAS ONE.

45 ACRES AT VALVERDE,
10 MILES FROM RIVERSIDE,
½ MILE FROM SANTA FE R.R.

10 acres Washington Navel oranges.
5 acres olives.
25 acres water-bearing land.
5 acres home place.
Forty-five acres, only $10,500.

Two-story house, barn, 5 wells, 2 windmills, reservoir, farming implements, etc.

INCOME THIS YEAR, $1750.

Cash $6500, balance can remain.
Charles H. Lehman, Land Department,
ROBERT MARSH & CO.,
14 Security Bldg. Exchange 175.

FOR SALE—

WHAT MORE COULD ONE ASK?

Fertile soil, ample water supply, water ownership, close to market, first class shipping facilities—good prices for produce—low rates. Easy terms of payment.

LOMITA.

Only 15 miles from Los Angeles postoffice, on the inter-Urban electric line. Five and ten acre tracts.

Let us show you Lomita at our expense.

W. I. HOLLINGSWORTH & CO.
214-216 Wilcox Building, Second and Spring Sts.
Home Exch. 777. Sunset Main 1363.

FOR SALE—

MONEY-MAKING RANCHES.

22-acre tract in beautiful Placentia, adapted for oranges, 12 shares of water stock. Price $8000. Terms.

20-acre tract in La Habra. Improved with small house. Price $4000. One-fourth cash, balance to suit.

20-acre tract southwest of Fullerton and northeast of Anaheim. We will guarantee to deliver pumping water at any time requested or will sell water shares. Price $4200. Will sell 10 acres of this for half the price quoted. Any good farmer can pay for the land in crops within three years.

JACOB STERN,
404 Pacific Electric Bldg. 14

FOR SALE—

CHINO RANCH.

LAND WITH WATER.
$200 AN ACRE.

TERMS ONE-FOURTH CASH, BALANCE IN ONE, TWO, THREE AND FOUR YEARS, AT 6 PER CENT. INTEREST.

CHINO LAND
AND WATER CO.
GROUND FLOOR
PACIFIC ELECTRIC BUILDING,
6TH AND MAIN STS.
Phones—F2385, Main 4363.

FOR SALE—51 ACRES ON COUNTY ROAD ten miles from Los Angeles; 10-cent car fare; twenty minutes' ride. Fifteen acres in walnuts, balance alfalfa land. Five-room plastered cottage, built-in china closets, fireplace, bath, hot and cold water. Domestic water free. Irrigating water 10 cents per hour. If taken at once can be bought for $250 per acre. Small amount down, balance on easy terms. All improved land in neighborhood valued at $1000 per acre. Address H.H., box 20, TIMES OFFICE. 14

FOR SALE—OR EXCHANGE FOR CITY property, finely improved fruit ranch, 20 acres; 4 miles northwest of Pasadena; on line of new electric railway; finest property in section; abundance of water; will make exceptionally low price and easy terms for quick sale. OWNER, phone Priv. Ex. 664. 14

FOR SALE—
Country Property.

FOR SALE—
OLD RANCHO SUBDIVIDED.

At Rowland Station, Salt Lake Line, 20 miles east, 30 minutes ride, 20 cents fare. Frequent trains, excellent service. Land in this lovely valley on north slope of Puente Hills is deepest, richest soil tributary to Los Angeles. Holds State for oranges and walnuts in yield, quality and price. Is proven best for all berries and commercial vegetables. Abundant water is piped over land through steel pipes, asphalt lined, thoroughly sanitary. Pressure system available at all times for domestic use and irrigation. Locality picturesque and beautiful. Will sell in small farms, any size, reasonable. Easy terms. Investigate. GERALDINE, 205 Collins Bldg. A5002; Main 1962.

FOR SALE—SNAP.

10, 20 or 25 acres of fine level sandy loam soil, on Central ave., Burbank; only 11 miles from the Courthouse, this city, and 4 miles from Hollywood; surrounded by alfalfa and berry ranches, and in the midst of the finest farming land close to Los Angeles. This property will pay for itself in alfalfa in three seasons. If you are looking for a first class ranch property, see this. Price only $325 per acre, with unlimited water at practically no cost.

ERKENBRECHER SYNDICATE,
Ground floor, Grosse Bldg.
122 W. SIXTH ST.

FOR SALE—
LOCATE ON FREE GOVERNMENT LAND.

We can locate you on 160 acres of level, free government land; now is the time; close to R. R. and Los Angeles; plenty of water. Small charge for our service in locating and surveying.

Our booklet "Free Land Facts," tells all about it. Call and see us.

INTERSTATE LAND CO.,
526 H. W. Hellman Bldg.

FOR SALE—EXCURSION ON MONDAY, 10 a.m., Coachella Valley leads in earliest crops and greatest returns; guaranteed title and rich, sandy loam; gushing wells of finest artesian water, abundance of mesquite wood; cheapest land in the State. Roosevelt says they will be worth from $200 to $1500 per acre. THERMAL REALTY CO.,
L. C. PFAFFENBERGER, 2417 Michigan ave.
Los Angeles, Cal.

Ring up Boyle 37. Or call C. C. Eberhart and M. R. Watson at main office, Thermal, Riverside Co.

FOR SALE—OR EXCHANGE—
I WILL C. PRATHER.
5-ACRE RANCH.
GOOD 5-ROOM HOUSE AND BARN, ½ ACRE POTATOES, ½ PEAS, 1 ACRE ALFALFA, 1 ACRE OATS, ALL KINDS OF VEGETABLES, PLOWING WELL, CHICKENS, HORSE, COW, INCUBATOR HOUSE, ON ELECTRIC CAR LINE, VERY CLOSE TO CITY. PRICE $2750. WANT 5 OR 6-ROOM COTTAGE IN FOOTHILL HEIGHTS.
WILL C. PRATHER & CO.,
218-20 GRANT BLDG. 14

FOR SALE—

TULARE COUNTY.

Offers the greatest opportunities today for the homeseeker with limited capital; where cows will return from $6 to $8 per month; grapes, $100; peaches, $200; potatoes, $100; onions and sweet potatoes, $300 to $600 per acre; anything grows; prices $25 to $100 per acre, with water; write or call for bargain list.

L. L. NEWELL & CO.,
20 222 Pacific Electric Bldg.

FOR SALE—ALFALFA LAND,

Oceans of Water, Richest Soil.
Only $39 Per Acre.
Only 16 miles from Bakersfield.

C. H. Lehman, Land Dept.,
ROBERT MARSH & CO.,
Security Bldg., Exchange 175. 140 W. Fifth. 14

IMPERIAL.

FOR SALE—WE HAVE FOR SALE, ONE of the finest stocks ranches in the famous Imperial Valley; adjoins the townsite of Brawley; 640 acres, 640 shares water stock, all in cultivation; fenced and cross-fenced, with hog wire; ranch house, 8 rooms, barns and hog pen; this is an ideal ranch and can easily produce 10 per cent. on a valuation of $100,000. Our price now is $30,000, and is a decided bargain. Will control, develop, and sold in 320-acre tracts. IMPERIAL INVESTMENT CO., 315 H. W. Hellman Bldg. Tel. A2471. 14

SANTA CRUZ, CAL.

FOR SALE—WRITE AT ONCE FOR FREE copy of SANTA CRUZ TIMES, list of real estate snaps.

FOR SALE—
Poultry Ranches.

FOR SALE—
A MODEL POULTRY RANCH.
FULLY EQUIPPED.
IN THE LAWNDALE POULTRY COLONY.
A NEW ONE NOW FORMING.
SEE OWNERS, E. L. HOPPER & SON,
402-6 LAUGHLIN BLDG.
A1941, MAIN 244.

FOR SALE—
I WILL C. PRATHER.
1-ACRE POULTRY RANCH.
ON LONG BEACH CAR LINE, 10 MINUTES' RIDE FROM THE CITY, GOOD 4-ROOM COTTAGE, HOUSE, BARN AND CORRALS. ONLY $1000, EASY TERMS.
WILL C. PRATHER CO.,
13 SUITE 518-20, GRANT BLDG.

FOR SALE—A SNAP FOR $1700. A SPLENdidly located poultry ranch at Inglewood, 4-room house, outbuildings and corrals, for 200 fowls. Incubator and 75 fine White Rocks go with the place. $500 cash, balance on terms to suit. Address INGLEWOOD WATER CO., 349 Wilcox Bldg.

FOR SALE—
MISSION POULTRY COLONY.

Will protect your interests, locate you in the BEST location, which is San Gabriel Valley; sandy loam soil, FREE WATER; right on electric car line. See
H. ANNA L. PINKERTON, 218 Lissner Bldg.

FOR SALE—LOTS AND ACRES; 5-CENT fare, $250; Eagle Rock Electric; Garvanza (yellow) car line; easy terms; location picturesque, high and healthful; no adobe; no mud; easy payments. CRITES, MYERS & KULL, at end of car line, or 307 S. Avenue 64.

FOR SALE—$800—$800—$800.

The best lots for money in South Pasadena; gas, trees and climate; easy terms; good car service.

RALPH M. WATSON,
601 Grant Bldg. A5467; Broadway 4575.

FOR SALE—POULTRY RANCHES IN ESTABLISHED prosperous poultry colony; where all the conditions are right and prices are the lowest. Address INGLEWOOD WATER COMPANY, 349 Wilcox Bldg.

FOR SALE — GREAT BARGAIN AND cheap rent for nice house, close in; 3½ acres, 400 chickens, incubators, brooders, 14 hydrants. CAERBERT REALTY CO., 125½ S. Spring. 14

FOR SALE — CHICKEN RANCHES, IMproved and unimproved, 1 acre up. RAND, 422 Bryson Bldg.

FOR SALE—
Suburban Property.

FOR SALE—
BUY A FEW ACRES
ON THE ROAD TO WEALTH,
THE FAMOUS BIXBY RANCH,
SMALL TRACTS WITH
FREE WATER,
EASY TERMS.

This is only 30 minutes from Sixth and Main streets on the fast Santa Ana electric line, at Somerset Station which is brought closer every day by this big expanding city. Grows everything bigger and better. Go see it for yourself. We run two excursions daily and Sunday and it costs you nothing to go. This ranch made its owner wealthy because of its big crops and will place you in ease and comfort. Compare the quality of the land and the price with any other close to Los Angeles and draw your own conclusions. Watch piped free in large steel mains to every acre.

ONE ACRE OR MORE.
AND
ON FOUR YEARS TIME.
PRICES ADVANCE MARCH 1ST.
THE CROP GOES WITH THE LAND.
"You're safe at Firth's."
EMIL FIRTH,
219 W. 4th st., between Broadway and Hill.
Phones A8105. Main 2543. 14

FOR SALE—100x150, CORNER LOT, 100x150, 25 minutes' ride, 10c fare; near high school and grammar school, 3 blocks from P. E. depot; cement walks, best of soil. I will sell this corner for $350, $10 per month, without interest; will allow you to build cheap house or tent on rear; this corner is in a good, live town; churches, stores, bank; inside lots, 90x156, for $225, $5 per month, without interest; will allow liberal discount for cash; cost you nothing to allow me to SHOW YOU Address P.O. BOX 1326. 15

FOR SALE—A BEAUTIFUL HOME AT THE foothills, located 12 miles from Los Angeles, nearly 2000 feet elevation; 10 acres all in full-bearing fruits, a 12-room modern house, free mountain water, etc., in fact, an ideal country home, where health and recreation may be obtained as well as a good income; this place must be sold at once, and can be bought for about one-half its real value. A7055. BLESSINGTON & BURNS, 325 Hellman Bldg., Fourth and Spring sts.

FOR SALE—OR RENT, 10 OR 20 ACRES under cultivation, in heart of San Gabriel Valley, 14 miles from city, close to Santa Anita ave. and half mile from Monrovia car line; abundance of cheap piped water; magnificent view and rich soil; crops will pay for land in 2 years. Price $400 per acre, or would rent 120 per acre or on shares. No house. Home phone Ex. 1346, or address H, box 56, TIMES OFFICE. 15

FOR SALE—

Who wants 5 acres, close to 5c car fare in Boyle Heights First addition; ready to subdivide; $2500 cash takes it; lots within 3 blocks of this 5-acre tract are selling for $350 to $500 per lot. If you haven't the cash, don't call. Call 745 S. MAIN ST. Ask for Mrs. F.

FOR SALE—LA CRESCENTA FOOTHILLS, 12 miles from Los Angeles, elevation 1500-2500 feet. Healthiest suburban location near-by; good roads; low prices. Acreage in any quantity. Sole Agents, S. JACOBY & CO., 233 Huntington Bldg. 15

FOR SALE—
Suburban Property.

FOR SALE—AT ALTADENA, PASADENA'S pretty foothill section, a few fine lots, near car line, on Piedmont Drive, at half the prices asked for any other lots on that thoroughfare; also bargains in residences or acreage. L. M. PRATT & CO., 608 Laughlin Bldg., or Altadena office at end of car line. 14

HOLLYWOOD—
For Sale, Exchange or Rent.

FOR SALE—HOLLYWOOD PROPERTY OUR specialty, 76 blocks additional now reached by direct car service, via new L. A.-P. lines, a good time to buy, we exchange Hollywood for city. Call and see photos and descriptions of 100 Hollywood homes. Listings solicited.

C. H. LIPPINCOTT & CO., 915 Union Trust Bldg., Los Angeles, Members L. A. Realty Board.

FOR SALE—JUST A FEW LOTS LEFT AT $225 and $250 each, $50 down $10 per month. These lots are only 1½ blocks from the proposed Mt. Hollywood inclined railroad. Last chance at this price. Also a new 4-room bungalow, 1½ blocks from Hollywood cars. Large lot, fine well of soft water. This is certainly a bargain. Price $950, $150 down, balance to suit. H. GRAHAM, Take Hollywood car to Benefit st. 5c fare. 'Phone E2250. 14

EAGLE ROCK.

FOR SALE—
EAGLE ROCK TOWNSITE.

Adjacent to $17,000 bank building and adjoining the site of the Woman's Twentieth Century Club, we offer large 50-foot building lots for $125. Street work all in, water piped. Terms 10 per cent. cash, balance $10 per month.

"IT PAYS TO SEE US."
EDWARDS & WINTERS COMPANY,
224 Laughlin Bldg. Main 5967, Home Ex. 767.
H. S. Bourne, sole agent in Eagle Rock.

ALHAMBRA.

FOR SALE—
HOMES AND RESIDENCE PLOTS.
ALHAMBRA'S ADVANTAGES:
The best of religious and educational.
The finest water in the Southland.
Electric lights and gas.
On the best railroad and electric lines in Southern California.
A climate that cannot be equaled.
Inquire of any real estate dealer.
"WATCH ALHAMBRA GROW."

FOR SALE—2 LOTS, CHEAP FOR CASH, near High School. Cars. Phone WEST 325. 17

COVINA.

FOR SALE—10 ACRES, 6 ACRES IN 6 year old navels, balance 1 year old Valencias, ample water, easy terms, price $5500. COVINA REALTY CO.

CASA VERDUGO.

FOR SALE—LEMON AND ORANGE GROVES from 2 acres up. J. KNANZ, owner, office in front of Casa Verdugo Restaurant. Glendale 'phone Home 295, Sunset 762. Box 4, Casa Verdugo.

FOR SALE—
Lemon and Orange Groves.

FOR SALE—
BE SURE YOU'RE RIGHT.
BUY ORANGE LAND
IN PROVEN ORANGE DISTRICT.
ONE HOUR'S RIDE FROM LOS ANGELES.

I am cutting up an old estate of 1000 acres at Ontario, a city of $500, into 5 and 10-acre tracts. The land has been held back while the whole country developed around it. Orange groves on four sides of it held at $1000 to $1500 per acre. This is the same soil and more water. Two railroads, 3 packing-houses; schools, college, banks, stores, churches, social advantages and home comforts. Enjoy all this while your trees are increasing in value daily and producing a handsome income.

$250 AN ACRE IF YOU BUY NOW.
THE ORIGINAL 1-ROUND-FIGURE PRICE.
ON THREE YEARS' TIME.
"You're Safe at Firth's."
EMIL FIRTH,
219 W. 4th st., bet. Broadway and Hill.
Phones—A8105. Main 2543.

FOR SALE—16 ACRES AT RIVERSIDE, frostless location, rich soil and under cheap water system; 5 acres in bearing navels, 4 acres in Valencias, 4 acres in apricots, balance in alfalfa and open citrus land. The land with nothing on it, under this water right is worth $400 an acre. Price $7000. The financial condition of the owner is the cause of this price, as the place is being offered several thousand dollars below its value. J. N. WILLIAMS & CO., 202 I. W. Hellman Bldg.

FOR SALE—FINE HOME PLACE WITH 8½ acres, full bearing Washington navel oranges, right in the heart of the beautiful city of Redlands; fine avenue, double drive way, palms and peppers, close in; street work all in, on car line; every modern convenience; trees in fine healthy condition, and property in every way first class and desirable. Will be sold at a good bargain, and crop included if taken before March 1, 1908. Agents take notice.

J. A. WALTON, Owner,
Redlands, Cal.

FOR EXCHANGE — A FINE 10-ACRE grove of 9-year-old navels and Valencias, with 6-room house, on Agate ave., in the Uplands, valued at $15,000. Owner will exchange for clear city residence and other property. What have you to offer? A. T. DIBBINS & CO., 400 H. W. HELLMAN BLDG. 15

FOR SALE—$14,000; 25 ACRES AT CORINA; 6 in navels, 7 in Valencias, 2 in Eureka lemons; 10 acres vacant orange land; abundant water; 1907 crop estimated by Garvanza (yellow) car line; easy terms; location picturesque, high and healthful; no adobe; no mud; easy payments. CRITES, MYERS & KULL, at end of car line, or 307 S. Avenue 64.

FOR SALE—$800—$800—$800.

The best lots for money in South Pasadena; gas, trees and climate; easy terms; good car service.

RALPH M. WATSON,
601 Grant Bldg. A5467; Broadway 4575.

FOR SALE—POULTRY RANCHES IN ESTABlished prosperous poultry colony; where all the conditions are right and prices are the lowest. Address INGLEWOOD WATER COMPANY, 349 Wilcox Bldg.

FOR SALE — GREAT BARGAIN AND cheap rent for nice house, close in; 3½ acres, 400 chickens, incubators, brooders, 14 hydrants. CAERBERT REALTY CO., 125½ S. Spring. 14

FOR SALE — CHICKEN RANCHES, IMproved and unimproved, 1 acre up. RAND, 422 Bryson Bldg.

FOR SALE—
Suburban Property.

FOR SALE—
BUY A FEW ACRES
ON THE ROAD TO WEALTH,
THE FAMOUS BIXBY RANCH,
SMALL TRACTS WITH
FREE WATER.
EASY TERMS.

This is only 30 minutes from Sixth and Main streets on the fast Santa Ana electric line, at Somerset Station which is brought closer every day by this big expanding city. Grows everything bigger and better. Go see it for yourself. We run two excursions daily and Sunday and it costs you nothing to go. This ranch made its owner wealthy because of its big crops and will place you in ease and comfort. Compare the quality of the land and the price with any other close to Los Angeles and draw your own conclusions. Watch piped free in large steel mains to every acre.

ONE ACRE OR MORE.
AND
ON FOUR YEARS TIME.
PRICES ADVANCE MARCH 1ST.
THE CROP GOES WITH THE LAND.
"You're safe at Firth's."
EMIL FIRTH,
219 W. 4th st., between Broadway and Hill.
Phones A8105. Main 2543. 14

FOR SALE—100x150, CORNER LOT, 100x150, 25 minutes' ride, 10c fare; near high school and grammar school, 3 blocks from P. E. depot; cement walks, best of soil. I will sell this corner for $350, $10 per month, without interest; will allow you to build cheap house or tent on rear; this corner is in a good, live town; churches, stores, bank; inside lots, 90x156, for $225, $5 per month, without interest; will allow liberal discount for cash; cost you nothing to allow me to SHOW YOU Address P.O. BOX 1326. 15

FOR SALE—A BEAUTIFUL HOME AT THE foothills, located 12 miles from Los Angeles, nearly 2000 feet elevation; 10 acres all in full-bearing fruits, a 12-room modern house, free mountain water, etc., in fact, an ideal country home, where health and recreation may be obtained as well as a good income; this place must be sold at once, and can be bought for about one-half its real value. A7055. BLESSINGTON & BURNS, 325 Hellman Bldg., Fourth and Spring sts.

FOR SALE—OR RENT, 10 OR 20 ACRES under cultivation, in heart of San Gabriel Valley, 14 miles from city, close to Santa Anita ave. and half mile from Monrovia car line; abundance of cheap piped water; magnificent view and rich soil; crops will pay for land in 2 years. Price $400 per acre, or would rent 120 per acre or on shares. No house. Home phone Ex. 1346, or address H, box 56, TIMES OFFICE. 15

FOR SALE—

Who wants 5 acres, close to 5c car fare in Boyle Heights First addition; ready to subdivide; $2500 cash takes it; lots within 3 blocks of this 5-acre tract are selling for $350 to $500 per lot. If you haven't the cash, don't call. Call 745 S. MAIN ST. Ask for Mrs. F.

FOR SALE—LA CRESCENTA FOOTHILLS, 12 miles from Los Angeles, elevation 1500-2500 feet. Healthiest suburban location near-by; good roads; low prices. Acreage in any quantity. Sole Agents, S. JACOBY & CO., 233 Huntington Bldg. 15

FOR EXCHANGE—
Real Estate.

FOR EXCHANGE—
Wanted Los Angeles property, or any good Southern California ranch land for good 9-room modern house. MINNEAPOLIS, Minn., situated on Portland ave., $12,000.

22½-acre ranch, 7 acres oranges, 10 years old; grapes and other fruits; 9-room brick house; also tenant house; spring water piped through it; also 10 shares valuable water, free, no assessments; trees, flowers; a fine country home, 2½ miles from village, $150; mortgage $2500, 3 years, at 7 per cent.; will trade equity or assume on ranch, Pasadena, Ontario, Uplands or Pomona; 30 or 100 acres level alfalfa land can be bought cheap to go with this home.

$10,000

10 acres, ½ navels, ¼ Valencias, ¼ Mediterranean Sweets, 5-room house, fine soil, good water; 2 horses, 2 spring wagons, 1 orange wagon, harness, plows, cultivators and small tools; also 10 stands bees, Ontario; want house and lot, southwest Los Angeles; mortgage $2500, 2 years, at 7 per cent.

WESTERN REALTY & INV. CO.,
14 434 S. Hill st. F9614, Broadway 2470.

FOR EXCHANGE—

House and large lot in Pasadena, cash value $6500; want orange grove in San Gabriel Valley to $12,000 or $15,000. I want a dozen ranch properties in exchange for Pasadena improved from $2500 to $10,000.

I have a 40-acre grove, 207 acres, of 2000 large trees, and 160 acres barley and alfalfa; A1 water, $40,000, clear; want business paying good income, or business property, or improved, all or part, property must be clear; will take mortgage back on ranch; income $6000 per year.

FRANK L. FRARY,
14 Room 6, Stanton Bldg., Pasadena.

FOR EXCHANGE—LODGING-HOUSE, 97 rooms; will exchange for real estate, vacant lot; ranch or most any proposition. DECKER, 452½ S. Broadway.

For Exchange—Apartment house, 62 rooms, clearing $350; wants city property. See DECKER, 452½ S. Broadway.

For Exchange—Rooming-house, 74 rooms; rooms all rented; clears $250 per month; city real estate. See DECKER, 452½ S. Broadway. 14

FOR EXCHANGE—FINE RESIDENCE IN the heart of the city of Racine, Wis., 9 rooms, modern; oak and curly birch finish; hot water heat, good cellar, good barn; best residence street in the city; fine shade trees, 5½ blocks from the center of the city. Owner is in Los Angeles and wants apartment house, residence or business. This property is free and clear of all incumbrance.

JONES & RYDER LAND CO., (Inc.,)
Sole Agents,
14 218 W. Third st.

FOR EXCHANGE—

New 7-room, 2-story house, just completed, built by ourselves, 17 minutes from Second and Spring; hardwood floors up and down-stairs, reception hall, library, dining-room, pantry, kitchen, 2 toilets, 4 beautiful bedrooms, all in white enamel, beautifully tinted; lot 60x149 to alley; fenced; faces 200-foot boulevard; price $5150; will exchange for in or very near city property, about equal value. 9 Broadway, opp. City Hall.

FOR EXCHANGE—120-ACRE IMPROVED farm, near Olympia, Wash.; full-bearing orchard of 8 acres; 4 wells; 8-room house and other buildings; all fenced and cross fenced. Horses, cows, chickens, hogs and all farming implements go with the place; owner is in Los Angeles and will give good trade for Southern California.

JONES & RYDER LAND CO.,
14 218 W. Third st.

FOR EXCHANGE—SPLENDID MODERN city dwelling, clear, for property in or near New York City;

Splendid hotel near Rochester, N. Y.; 44 rooms, built of stone; price $50,000; clear; for city property or orange grove.

LA MONT,
Room 117,
254 S. Broadway.
16 A6835.

FOR EXCHANGE—NEW, MODERN 8-ROOM RESIDENCE, ON BEAUTIFUL OCCIDENTAL BLVD.; UP-TO-DATE IN EVERY RESPECT; BEAM CEILINGS, HARDWOOD FLOORS, ETC.; EVERYTHING; PRICE $6500; MORTGAGE $2500; WOULD CONSIDER ONE OR TWO GOOD LOTS, BALANCE CASH. CALL AT ONCE. ELVIN J. CURRIER, 913-15 FAY BLDG. HOME EX. 7172, MAIN 9273.

FOR EXCHANGE—A FINE BUSINESS block on a good corner on Spring st.; occupied by bank and offices; will take $30,000 in good Los Angeles property; $6,000 cash; $3,000 can run at 7 per cent. This property is worth 25 per cent. more

Classified Liners.

BUSINESS CHANCES—
Miscellaneous.

FOR SALE—GROCERY AND MEAT MARKET. Beautiful double corner room, clean stock; sales $125 daily, mostly cash; cheap rent; 4-year lease; price about $4500; will take part real estate or ranch.
ANOTHER, SOUTHWEST, CLOSE IN. Rent $25; sales $25 daily; owner for past 3 years; refer to jobbers; price about $1200.
BARBER SHOP; CLOSE IN.
On Broadway; clearing over $100 monthly; equipment elegant and up-to-date; price $1250; will exchange for real estate, cottage or lot.
CONFECTIONERY, ICE CREAM AND RESTAURANT.
Southwest, opposite large school; clearing net $25 weekly; large sale on cigars; trade established for past 10 years; sickness compels quick sale; price $950; see it.
E. T. GEORGE REALTY & BROKERAGE CO., 212 Mercantile Place. 14

FINANCIAL OPPORTUNITY.
OPPORTUNITY IS OFFERED A GENTLEMAN TO ASSOCIATE HIMSELF OFFICIALLY WITH A FINANCIAL CORPORATION ENGAGED IN AN EXCEEDINGLY CONSERVATIVE AND PROFITABLE BUSINESS. PARTY MUST NOT ONLY INVEST A MODERATE AMOUNT OF CAPITAL, BUT MUST BE OF HIGH BUSINESS STANDING AND ABILITY. FOR INTERVIEW, ADDRESS
HENRY M. M'DONALD, PRESIDENT,
100 SECURITY BLDG.,
LOS ANGELES, CAL.

FOR SALE—GROCERY STORE ON SOUTH Park; price $1800 cash; will invoice $2800; owner goes to Kansas soon, reason for slaughter; new stock, fine fixtures, consisting of computing scale, cash register; computing oil tank; rents paid in advance; room for hay and coal; big bargain; rush. See HOLLINGSWORTH. This is no bankrupt. Rooms 6 and 7, 244½ S. Broadway. 14

FOR SALE—THE BEST AND SUREST business opportunity offered in Southern California is a poultry ranch in Inglewood Poultry Colony. This is no experiment, it is an accomplished fact. Address INGLEWOOD WATER CO., 249 Wilcox Bldg.

FOR SALE—BAKERY IN BEACH TOWN, baking 1 barrel flour now; big summer trade; complete for restaurant in connection; no opposition, $1050, $750 cash, balance monthly payments. Address LOCK BOX 22, Huntington Beach. 16

IT DON'T MATTER WHAT YOU WANT IN business chances, nor what you have, we can exchange it for you or get what you want on terms to suit. HOLLINGSWORTH CO., rooms 6 and 7, 244½ S. Broadway. A2983.

GENERAL MERCHANDISE, DOUBLE store corner, close in; cheap rent; no competition near you; can buy this cheap or exchange; sickness cause selling.
JONES & RYDER LAND CO.,
14 215 W. Third st.

FOR SALE—FINE PAYING RESTAURANT on S. Main st., clearing $150 per month; splendid fixtures with counter and tables to seat 50 people; fine French coal range; price $500; this place is worth $800. Call 702 SOUTH SPRING ST., room 209. 16

GOOD OPPORTUNITY FOR A YOUNG MAN with small capital to take charge of a branch tea and coffee business; object of capital to act as bond; must give references. Address L. box 153, TIMES OFFICE. 14

FOR SALE—A FEW SHARES IN AN A-1 banana plantation in Mexico, which paid 41 per cent. in 1906; 50 per cent. in 1907, and will pay that or better this year. For particulars, call 331 MASON BLDG.

WE HAVE SEVERAL PARTIES WANTING to exchange houses, others have lots; others have ¼ acre and acreage to trade for stores or hotels, rooming-houses, and all kinds stores. See PHOENIX, 302 Grant Bldg. 15

ONLY $250 BUYS RETIRING PARTNER'S interest in first-class fancy grocery, variety and cigar store, close in; here is great chance for you to enter business for little money, quick. See PHOENIX, 302 Grant Bldg. 16

GROCERY BUSINESS, PROMINENT CORner, brick; modern fixtures; stock up to date; fine location.
JONES & RYDER LAND CO.,
14 215 W. Third st.

FOR $4000 WILL SELL MY BUSINESS that is netting from $200 to $300 per month; pleasant out-door work; established 8 years; straight, honest proposition. Address L. box 97, TIMES OFFICE. 17

SMALL AMOUNT OF CASH SECURES MY interest in well-established real estate and mining business; going to Arizona; act quick. ANGELUS REALTY CO., Inc., 209 Delta Bldg. 15

SWAPS—
All Sorts, Big and Little.

FOR EXCHANGE—SWAPS; WILL TRADE first-class local brewery company stock worth $50 a share for jewelry or diamonds and cash.
LA MONT,
16 Room 117, 254 S. Broadway.

FOR EXCHANGE — MOVING PICTURE outfit, including stereopticon, all complete for business; will exchange for vacant lot or automobile. Address LOS ANGELES BUNGALOW CO., 702 S. Spring st., room 202. F1833.

FOR EXCHANGE—$1000 AUTOMOBILE, IN fine shape, for clear lot in Los Angeles, Long Beach or Santa Monica; same value. Call and look at car. EDWARD M. SAVAGE, 4036 Trinity st. Tel. 25079. 16

FOR EXCHANGE—SWAPS; WANT A GOOD phongraph, furniture or jewelry for first-class stock; a thorough investigation invited.
LA MONT,
16 Room 117, 254 S. Broadway.

FOR EXCHANGE—SEVEN-ROOM MODERN house at Venice; want rooming-house or stock of goods for equity. BLESSINGTON & BURNS, 325 Heffman Bldg., Fourth and Spring.

FOR EXCHANGE—$1000 AUTOMOBILE, IN fine shape, for clear lot in Los Angeles, Long Beach or Santa Monica; same value. Call and look at car, EDWARD M. SAVAGE, 4036 Trinity st. Telephone 25079. 16

FOR EXCHANGE—TO TRADE, NEW TALKing machine and records for upright or square piano. Write or call BARTLETT MUSIC CO., 231 S. Broadway, opp. City Hall. 16

FOR EXCHANGE—RUG AND PARLOR SET for cheap kitchen, bedroom or any other kind of old furniture. Home 7 Phone B3656. 1425 CENTRAL AVE. 16

FOR EXCHANGE — WHAT HAVE YOU worth $2000 in good real estate to give for a good city family hotel; doing good business. P.O. BOX 423. 16

FOR EXCHANGE — NEW PIANO FOR painting. See GILBERT, 307 Grant Bldg., Fourth and Broadway. 14

FOR EXCHANGE — TALKING PARROT and cage (no stocks.) Address L, box 154, TIMES OFFICE. 14

MONEY TO LOAN—
In Sums to Suit.

TO LET — $50,000, DIAMONDS, WATCHES, jewelry, 3 and 5 per cent. Why pay more? Confidential. SCHEPPS, licensed collateral bank, 444 S. Broadway, suite 25.

TO LOAN — ON ANY SAVINGS BANK books or certificates of deposit, $40,000, in any amount above $500; small discount. Address L, box 88, TIMES OFFICE. 14

TO LOAN—MONEY; $1500 AND $2500 TO loan on improved real estate, 5 per cent. net. PACIFIC LOAN CO., 421 Byrne Bldg. 14

TO LOAN—MONEY; $500, $1500 AND $2000. Give particulars. Address L, box 144, TIMES OFFICE. 14

TO LOAN — $100 TO $1000 FOR 3 OR 6 months on real estate, low interest; money same day. 201 SECURITY BLDG. F7151. 15

LOANS ON J. J. PHELPS.
Real Estate. 235 H. W. Hellman Bldg

TO LOAN—$2500 ON GOOD CITY PROPERTY. Address CHANDLER & NORDHOLT, 431 Citizens' Bank Bldg. 16

MONEY LOANED ON DIAMONDS, PIANOS, furniture, quick, private. SYNDICATE LOAN CO., Inc., 123½ S. Spring room 7.

R. W. POINDEXTER, 409 WILCOX BLDG., loans money on real estate, large or small amounts. Building loans a specialty.

TO LOAN—$450 TO $2500 ON IMPROVED CITY property. LOUIS K. WEBB, 900 W. 10th st. Home 5-2023. Broadway 3506.

SALARIED PEOPLE'S LOAN CO., 204 H. W. Hellman Bldg. Lowest interest rates. Notes bought. 'Phones—Main 5966, A3659.

PRIVATE MONEY, NO RED TAPE. ANY amount on good security. M. M. DAVISON & SON, 204-6 Wilcox Bldg.

CASH FOR SAVINGS BANK ACCOUNTS. MATTHEWS & MATTHEWS,
• 506 Douglas Bldg., cor. 3rd and Spring.

PRIVATE MONEY LOANED; FIRST MORTgage security; city or country property. JAMES THOMPSON, 205 W. First st.

MONEY LOANED, CONTRACTS AND MORTgages bought. A. M'CALL, 214 Bullard Bldg.

$20,000 TO LOAN ON COLLATERAL, short time. F. A. STANTON, 216 W. Third st. 16

I HAVE $25,000 TO LOAN ON CLOSE-IN income property at 7 per cent. Address M, box 87, TIMES OFFICE.

MONEY LOANED ON SALARY, DIAMONDS AND CHATTELS; CONFIDENTIAL. PACIFIC LOAN CO., 421 BYRNE BLDG.

MONEY TO LOAN—$500 OR MORE ON IMproved city property. ALLISON BARLOW, 218 S. Broadway, room 124.

MONEY TO LOAN ON AUTOMOBILES. PERKINS AUTO EXCHANGE, 7th & Grand ave.

MONEY TO LOAN—$900 AT 8 PER CENT.; what have you got? Address L, box 194, TIMES OFFICE. 14

MONEY TO LOAN—$250 IN GOLD; WHAT have you got? What will you pay for it? Address L, box 192, TIMES OFFICE. 14

$700, $2000, $900, $500, $1000, AT 8. CLARK TRUSTEE, 600 Trust Bldg. A7301. 15

H. S. SPARKS, LOANS ON DIAMONDS. Suite 202, 429 S. BROADWAY.

MONEY TO LOAN; GOOD LOANS FOR sale. A. H. HEDDERLY, 211 Grant Bldg.

$5000 ON REAL ESTATE; WILL DIVIDE 704 BRYSON BLK. Phone A3341. 15

MONEY TO LOAN ON CITY PROPERTY. P. A. STANTON, 216 W. Third st. 16

$9200 TO $5000 AT 8 PER CENT. 947 S. HOPE. F1144. 15

MONEY TO LOAN—
In Sums to Suit.

THE KEY TO SUCCESS IS READY MONEY.

We have it, and will loan it to you at a reasonable rate quickly, and without publicity on your FURNITURE, PIANO, HORSES, WAGONS or other personal property, without removing them from your possession.

Time as long as needed, with the option of paying before due and stopping the interest. Amounts from $10 upward.

Business like treatment, and reasonable terms assured to all.

See us if you need any money, and we will convince you that our methods are right.

Open 8 a.m. to 6 p.m. Monday and Saturday evenings until 8 p.m.
FIDELITY LOAN CO.,
329 MASON BLDG.,
S.E. corner Fourth and Broadway.
Phones—F7421; Broadway 3171.

MONEY TO LOAN—
WE HAVE MONEY AT CURRENT RATE
$1000 AT 8 PER CENT.
$2000 AT 8 PER CENT.
$3000 AT 8 PER CENT.
$4000 AT 8 PER CENT.
$5000 AT 8 PER CENT.
$6000 AT 8 PER CENT.
$7500 AT 8 PER CENT.
$10,000 AT 7 TO 8 PER CENT.
$15,000 AT 7 TO 8 PER CENT.
$25,000 AT 7 TO 8 PER CENT.
IF YOU HAVE THE SECURITY
WE HAVE THE MONEY.
NO DELAYS. WILL MAKE LOAN SAME DAY AS APPLICATION IS RECEIVED.
WE DRAW ALL PAPERS.
R. A. ROWAN & CO.,
321-323 H. W. HELLMAN BLDG.

MONEY TO LOAN—
$40,000 for 3 years, 7 per cent., on Main, Spring or Broadway property, between Second and Sixth sts.; also other amounts.
R. A. ROWAN & CO.,
14 300 H. W. Hellman Bldg.

WE HAVE $1000, $2000, $3000, $5000 TO LOAN at SEVEN PER CENT., on city residences $10,000 at 8; ranch loans a specialty.
Home A8827. MOYER & GILBERT,
Main 5474. 612 Frost Bldg.
16

TO LOAN—OUR RATES.
For loans on furniture, pianos, diamonds, storage receipts, salaries, etc., are the lowest ever offered. The following payments pays both interest and principal.
On $25 pay us 85c.
On $50 pay us $1.70.
On $100 pay us $3.50.
Other amounts in proportion.
No other charges. Nothing deducted from the loan. Special rebates for advance payments.
Information cheerfully given. All business strictly confidential. Private interview rooms.
AMERICAN LOAN CO.,
701-702 Delta Bldg., 136 W. Spring st.
Open 8 a.m. to 6 p.m. Monday and Saturday until 8 p.m.

MONEY TO LOAN—
IF YOU HAVE GOOD REAL ESTATE SECURITY AND WANT PRIVATE MONEY QUICKLY AND AT REASONABLE RATES OF INTEREST, YOU WILL PROBABLY SAVE TIME BY COMING TO US. WE HAVE A LARGE NUMBER OF CLIENTS WHO PLACE THEIR MONEY THROUGH THIS OFFICE EXCLUSIVELY.
EDWARD D. SILENT & CO.,
32 years established,
216 W. Second st.

LOANS ON SALARIES—
We make loans strictly on a workingman's salary; no endorser or mortgage necessary; may be had here or can call at our office and get enough to carry you over until times get better; pay us back to suit yourself in weekly, monthly or semi-monthly payments; loans cost you 5 per cent. while money is in your possession. Your employer never knows of any transactions at our office; lowest rates in city.
THE STATE LOAN CO.,
611-612 Grosse Bldg., cor. Sixth and Spring sts. Office hours 8:30 to 6 p.m., Mon., Wed., and Saturday evenings until 8 p.m.

WE HAVE A LOAN OF $15,000, 3 YEARS OR 5 YEARS, AT 8 PER CENT. NET.
PROPERTY EASILY WORTH $60,000.
IF YOU WANT A GOOD LOAN DON'T OVERLOOK THIS CHANCE.
H. G. COTTON & CO.,
14 321-2 H. W. HELLMAN BLDG.

TO LOAN—
ON FIRST MORTGAGE ON IMPROVED REAL ESTATE.
$2000—2 or 3 years, 8 per cent. net.
$1500—3 years, 8 per cent. net.
$700—3 years 8 per cent. net.
See us for loans.
LOS ANGELES INVESTMENT CO.,
Main 2243. A3118 325-327 S. Hill st.
Capital and Surplus $1,351,400.

SALARY, SALARY, SALARY,
LOANS, LOANS, LOANS.
The quickest way to borrow money is to get it strictly on your salary; we have plenty money and are loaning it to all steady employed men; loans made the same day applied for; get the rates from other offices and then call on us, as we have the lowest rates and easiest payment in city; we also have two private offices to make your borrowing strictly confidential.
THE NATIONAL LOAN CO.,
519-520 Bryson Block, corner Second and Spring sts. Open 8:30 to 6 p.m. Mon., Wed., and Saturday evenings until 8 p.m.

WE HAVE MONEY TO LOAN ON GILT-edge, close-in property. If security is satisfactory, can close deal quickly.
R. A. ROWAN & CO.,
300 H. W. Hellman Bldg.

WE HAVE MONEY TO LOAN IN SUMS OF $300 OR MORE ON GOOD REAL ESTATE SECURITY, AT REASONABLE RATES. PLEASE COMMUNICATE WITH
MR. KOB,
WRIGHT & CALENDER CO.,
14 319 S. HILL ST.

$1,000,000 TO LOAN ON REAL ESTATE. 5 to 7 per cent. net interest.
No delays. No red tape. Any sum desired. Cash loans made to complete buildings.
Savings Bank Books Bought.
Large and small city loans a specialty.
Ranch loans solicited.
MATTHEWS & MATTHEWS,
• 506 Douglas Bldg., cor. Third and Spring.

TO LOAN—ON IMPROVED CITY.
$500 at 10 per cent.
$1000 at 8 per cent.
$3000 at 8 per cent.
$5000 at 8 per cent.
$10,000 at 7 per cent.
EARNEST, 630 H. W. Hellman Bldg. A3555.

QUICK LOANS ON FURNITURE, PIANOS, DIAMONDS, mortgages, contracts; no publicity; money same day; easy terms and all the time you want, or can repay as convenient, reducing interest. CLARK & CO., 201 Security Bldg., corner 5th and Spring. Phones F7151; Main 8652.

TO LOAN—
BUILDING LOANS.
I can furnish money for building loans up to 40 per cent. of cost value of completed property. LOUIS K. WEBB, Home 5-3023, Broadway 3506. 900 W. 10th st.

TO LOAN—MONEY LOANED TO SALARIED people just on your own name; no other security necessary; don't borrow until you see me; my system is the best for railroad men, clerks, book-keepers, street car men, and all other employees; business strictly confidential. NEWTON, 708 O. T. Johnson Bldg.

TO LOAN—$200,000 ON CHATTELS.
WATSON'S QUICK LOANS.
Generous loans on furniture, pianos, live stock, diamonds, real estate contracts, personal property. Easy terms. Confidential. Phone A2790. WATSON, 322 L. A. Trust Bldg.

WE MAKE A 40 PER CENT. BUILDING loan and are practical builders.
MILWAUKEE BUILDING CO.
MILWAUKEE BUILDING CO.
MILWAUKEE BUILDING CO.
Phones Main 4734. 305 W. First st.
Home A9107.

MONEY TO LOAN — PARTIES DESIRING money in amounts of $3000 on 40 per cent. valuation at 8 per cent. If the value is as represented there will be no delay. RALPH M. WATSON, 601 Grant Bldg. Broadway 4575, A6467. 15

TO LOAN—$500,000 ON REAL ESTATE.
Quick loans. Any sum desired. No red tape.
Lowest rates of interest.
Building loans a specialty.
Phone A2790. WATSON, 322 L. A. Trust Bldg.

TO LOAN — MONEY; ON HOUSEHOLD, rooming and apartment house furniture; pianos, diamonds, live stock and personal property; new methods, fair dealings, best terms. Large loans a specialty. A3555, Main 8129. ROOM 6 Orpheum Bldg., 227 South Spring. CLAPPER.

MONEY TO LOAN—
$200 to $250,000 to loan on real estate and other good securities at current rates. Established 1886. LEE A. M'CONNELL & CO., 311-312 Douglas Bldg.

MONEY TO LOAN—
In Sums to Suit.

MONEY TO LOAN—
We have money to loan in sums of $1000, $2000, $3000, at 8 per cent., 2 or 3 years, on improved city property.
INGRAM & BRIGGS,
901 Union Trust Bldg. 'Phones Main 29, F7263.
14

MONEY LOANED DIAMONDS, JEWELRY, pianos, mortgages, contracts, etc. Diamond loans a specialty. Loan our own money; lowest rates, prompt; private rooms; bank references; established 5 years. H. T. REID & CO., 143 S. Broadway, suite 125. A1926, Bdwy. 2268.

TO LOAN—$1000 TO $20,000 TO LOAN AT lowest rate, on good real estate security. "PAY AS YOU SEE FIT."
EDWARDS & WINTERS COMPANY,
324 Laughlin Bldg. Main 9307; Home Ex. 797.
16

TO LOAN—WE LOAN FROM $5 TO $5000 ON furniture, pianos, live stock, life insurance policies, all good security, lowest rates. Pay back on easy payments, strictly confidential. FINANCIAL LOAN CO., 631 Chamber of Commerce Bldg. Phone A2268.

QUICK LOANS ON FURNITURE, PIANOS, horses, cows, wagons, diamonds, jewelry, real estate, contracts, mortgages, salaries, etc.; lowest rates, easy terms. ROSE & CO., 500 Trust Bldg., corner Second and Spring. 'Phones A1301, Main 3541. 14

TO LOAN—GOING TO BUILD? SEE WATson. I make straight building loans, generous ones, at lowest rates of interest. Labor and building materials will never be cheaper than now. Phone A1790, WATSON, 322 L. A. Trust Bldg. 16

TO LOAN—$108,000 TO LOAN ON IMPROVED real estate, you will save time and trouble if you see me. Country loan made, low rate of interest; established 10 years. DOLPH T. MITCHELL, 430 Citizens' National Bank Bldg., 3rd and Main.

TO LOAN—
$1000 TO $100,000 ON REAL ESTATE.
ROBT. MITCHELL CO., 213 W. Third st.
Le Grand Bettis, Mgr. Loan Department.

MONEY LOANED SALARIED PEOPLE without security; notes bought; loans on stocks, bonds and warrants. TRADERS' EXCHANGE, 221 Bryson Bldg. Phone Main 4673.

TO LOAN—WE HAVE SEVERAL SUMS OF private money from $10,000 to $20,000 to place on good city property at 7 and 8 per cent. BRADSHAW BROS., room 228, Bradbury Bldg. 15

WE HAVE $15,000 TO LOAN ON GOOD close-in residence or business property in amounts of $3000 to $5000. Principals only.
W. J. RANKIN & CO.,
304 H. W. Hellman Bldg. A2659, Main5268.

MONEY LOANED ON DIAMONDS, WATCHES, jewelry. We loan you more money, less interest, hold your goods longer than any one. Tickets issued. LEE BROS., 308 S. Main st.

MONEY LOANED SALARIED PEOPLE AND others without security; easiest payments; offices in 62 principal cities; save yourself money by getting my terms first. D. H. TOLMAN, 430 Mason Bldg., Broadway and 4th.

MONEY TO LOAN—$2000 TO $30,000 AT 7 per cent. $200 and up at 8 per cent. SAVINGS ACCOUNTS BOUGHT. A7638.
MENNELL & HANCOCK, 404 O. T. Johnson Bldg.

MONEY LOANED ON DIAMONDS, JEWelry, pianos, furniture, insurance policies, mortgages, bank books bought, lowest rates T. A. BRODERICK, 209½ S. Broadway. A6379.

TO LOAN—MONEY AT A REASONABLE RATE ON CITY PROPERTY.
"SEE US FIRST."
CURRY & VALENTINE, 612-15 FAY BLDG. EX. 7178, MAIN 8273.

PRIVATE MONEY FROM $300 TO $3500, TO loan on good close-in improved city property, quick for savings bank accounts. HARRY A. WILKINSON, 520 W. Court st. Phone A7695.

I HAVE $10,000 TO LOAN ON CLOSE-IN business property at 7 per cent., or will loan smaller amounts at 8 per cent.; act quick. DOLPH T. MITCHEL, 430 CITIZENS' NATIONAL BANK BLDG.

MONEY ON DIAMONDS—STRICTLY CONFIdential; fair and polite treatment; if we do not loan you what you can call at our office and get enough to carry you over until times get better; pay us back to suit yourself in weekly, monthly or semi-monthly payments; loans cost you 5 per cent. while money is in your possession. Your employer never knows of any transactions at our office; lowest rates in city.
THE STATE LOAN CO.,
611-612 Grosse Bldg., cor. Sixth and Spring sts. Office hours 8:30 to 6 p.m., Mon., Wed., and Saturday evenings until 8 p.m.

MONEY TO LOAN—ON REAL ESTATE, large amounts at 6 per cent., A. SUMNER & CO., 214 L. A. Trust Bldg., corner 3d and Spring sts., Main 602, A5672.

LOANS ON SALARIES, REAL ESTATE, hotels, rooming-houses. RELIABLE LOAN CO., 634 Citizens' National Bank Bldg. A5801.

PRIVATE FUNDS LOANED ON REAL ESTATE.
W. R. HUBBARD & CO., 324 Douglas Blk.

$100,000 TO LOAN, CITY OR COUNTRY, current rates; no delay; private money. Home A3827. MOYER & GILBERT,
Main 5474. 612 Frost Building.

BUILDING LOANS. WE MAKE THEM. We will build your house for you and you can repay us monthly. HARRIS & CO., 114 W. Third st. A9641.

MONEY TO LOAN—$3000 ON BUSINESS property at 8 per cent.; money waiting; your property must be extra good. Address L, box 138, TIMES OFFICE.

TO LOAN — PRIVATE MONEY ON IMproved Los Angeles real estate; no delay; we draw all papers. CHAS. L. HUBBARD CO., 732-6 Security Bldg. L.A.R.B. 15

TO LOAN—$50,000, DIAMONDS, WATCHES, jewelry, 3 and 5 per cent.; why pay more? Confidential. SCHEPPS, licensed collateral bank, 444 S. Broadway, Suite 25.

TO LOAN—$200 TO $50,000, LOWEST RATES, no delays, mortgages bought. GEORGE TAYLOR, 317 Byrne Bldg., 3rd and Broadway.

PRIVATE MONEY, LOCKHART & SON,
7 and 8 per cent. 209 W. First st.
on real estate. Both 'phones 1472.

MONEY WANTED—
On Collaterals.

WANTED—$1250 FOR 3 YEARS AT 8 PER cent., on a 7-room modern house, value $3500, in fine location. DOLPH T. MITCHEL, 430 Citizens' National Bank Bldg., Third and Main. 14

WANTED—PARTY WISHING TO BORROW $10,000, having exceptional securities, would like to communicate with private party having money; will pay 8 per cent. net; no brokers. Address L, box 117, TIMES OFFICE. 16

WANTED—$600 FROM PRIVATE PARTY; A1 security; best of references; will pay 7 per cent. month. Address K, box 119, TIMES OFFICE. 14

WANTED—WILL DISCOUNT GILT-EDGED $2000 4-month note of millionaire at 3 per cent. per each month, beside accrued interest. Address L, box 175, TIMES OFFICE.

WANTED—MONEY—
FIRST MORTGAGE, $2000.
Manhattan ave., fine residence; owner. Address M, box 17, TIMES OFFICE. 14

WANTED—TO BORROW $1000 ON LOT SITuated on Magnolia ave.; will pay 10 per cent. for one year, with privilege of two years longer. Address BOX A, Station D, city.

WANTED—$7000 FOR 3 YEARS AT 8 PER cent. net on semi-business property, valued at $17,500. F. J. STEELE & CO., 234 H. W. Hellman Bldg. 17

WANTED—$7500, 3 YEARS, 8 PER CENT. net, on two fine east-front residences, worth $17,000, and increasing in value. WALSH, 242 Wilcox. Both 'phones 2388.

WANTED—HAVE CLIENT FOR MONEY in large and small lots, up to $25,000; good realty security. CAERBERT REALTY CO., 123½ S. Spring.

WANTED—$400, 1 YEAR, GOOD INTEREST, on 2 fine town lots, Huntington Park; 5c car fare, value $1600. ZOLL, 122 S. Broadway. 14

WANTED—$4500, 3 YEARS, 8 PER CENT., on improved 20 acres near San Gabriel, on car line, value $15,000. BRADSHAW BROS., 228 Bradbury Bldg. 15

WANTED — $3000 PRIVATE MONEY AT 8 per cent., 2 years, on business property; value $10,000. Address OWNER, M, box 67, Times Office. 14

WANTED—HAVE YOU ANY MONEY TO loan at 8 per cent. net on improved real estate? CHAS. L. HUBBARD CO., 732-6 Security Bldg. L.A.R.B. 15

WANTED — MORE MONEY TO LOAN ON mortgages at 7 and 8 per cent. C. A. SUMNER & CO., 214 L. A. Trust Bldg., corner 2nd and Spring sts. Main 602, A 4222.

WANTED—LOANS; $800, $1000, $1500, $15,000, $25,000, first-class income, city; good interest. EDWARD FRASER, 218 S. Broadway 1-2 p.m. 14

WANTED—MONEY; A $3500 CONTRACT, payable $25 per month; 7 per cent. interest; good property; will discount. Address L, box 140, TIMES OFFICE. 16

WANTED—$11,000 FOR TWO YEARS, AT 8 per cent., on $50,000, income property; no commission. Address L, box 107, TIMES OFFICE. 14

WANTED—$20 WANTED, HONEST, HIGH class salaried man; private party; 4 months. Address L, box 191, TIMES OFFICE.

WANTED—TO BORROW $20,000 ON FIRST-class improved farm lands. Address L, box 26, TIMES OFFICE.

WANTED—$500 TO $30,000 ON IMPROVED close-in city property. T. WIESENDANGER, room 311, 217 S. Broadway.

WANTED—AT ONCE, $10,000 AT 8 PER cent., excellent security. Address S, box 16, TIMES OFFICE.

WANTED—$2500, $1100, $1400, 8 PER CENT net. CRIBB & SINCLAIR, 119 S. Broadway.

WANTED—10 HORSES OR MULES TO DO ranch work for their keep. Phone WEST 2295.

WANTED—WILL PAY 12 PER CENT. PER annum; absolute security and bonus. 'PHONE WEST 4635.

WANTED—$150 ON CITY LOT, WORTH $350; will pay good interest. 'PHONE F1730.

WANTED—$400 AT 8 PER CENT., FOR 2 years, on acreage. PHONE B3021.

MONEY WANTED—
On Collaterals.

WANTED—
If you have some money to loan on first mortgages, SEE US.
Have clients now waiting for money.

$13,000—Wanted on $40,000 property.
$7500—Wanted on $35,000 property.
$1500—Wanted on $8500 property.
$1000—Wanted on $2800 property.
$800—Wanted on $3200 property.
$600—Wanted on $3000 property.
$350—Wanted on $1350 property.
All good loans. Good rates.
LOS ANGELES INVESTMENT CO.,
A3118. 325-327 S. Hill st. Main 2243.
Capital and surplus $1,351,400.

WANTED—AT 12 PER CENT.
$2500 on property values of ten times the amount and 4 names good at bank worth $5000 in ordinary times.
AT 8 PER CENT.
$5500 on $12,000 close-in income property.
$8000 on $35,000 corner, E. Seventh st.
$1250 each on two $4000 cottages, south.
AT 7 PER CENT.
$9000 on $20,000 business corner, southwest.
AT 6½ PER CENT.
$20,000 on $125,000 new business block.
LOUIS K. WEBB, Home 5-2023.
900 W. Seventh st. Broadway 3506. 14

WANTED — $5000 AT 8 PER CENT. ON close-in real estate security, with improvements; valued conservatively at $15,000. For details, apply to Loan Department of BLACK BROS., 905-6 Union Trust Bldg. L.A.R.B.

WANTED — $60,000 ON CLOSE-IN INCOME property, paying $5000 per year net. Apply to Loan Department of BLACK BROS., 905-6 Union Trust Bldg. L.A.R.B. 14

WANTED—$10,000 FOR 3 YEARS AT 8 PER cent. on Alice-st. property; key frontage 10 Santa Fe, value $35,000. See owner, W. F. REID, 525 Citizens' National Bank Bldg. Both 'phones Ex. 315. 14

WANTED — FOR SALE, A $1600 TRUST deed. This is an exceptionally good loan. We guarantee it. Interest is 8 per cent. net, payable quarterly. If you want a gilt-edge loan at a generous rate of interest, this will exactly suit you. Act promptly. It won't keep. 'Phone A2790, WATSON, 322 L. A. Trust Bldg. 16

WANTED—MONEY—$1600, $1300, $1200—
For sale—Three trust deeds for the above amounts; interest 7 and 9 per cent. net. They are gilt-edge loans, first mortgages on Los Angeles city property. We guarantee them. Better see to-day. 'Phone A2790, WATSON, 322 L. A. Trust Bldg. 21

WANTED—I WANT $2500 ON $10,000 WORTH of household furniture of the highest-grade mahogany, Persian rugs, cut glass, silver and immense library; carries $6000 insurance; best of references; will pay 8 per cent. net month. Address M, box 8, TIMES OFFICE. 15

WANTED—$1000 AT 8 PER CENT. NET ON good 7-room house, South Pasadena; lot 66x130; rents for $20; valued at $3000.
$350 at 8 per cent. on good store building at Edendale; valued at $900.
LOCKHART & SON,
14 209 W. First st.

WANTED—MONEY—
I have some gilt-edge guaranteed mortgages which will net you 8 per cent. per annum, payable monthly. Don't you think that better than savings bank interest? See me promptly. 'Phone A2790. WATSON, 322 L. A. Trust Bldg. 15

WANTED—MORE MONEY TO INVEST IN ABSOLUTE SECURITIES AT 7 TO 9 PER CENT. LET US PLACE YOURS.
"SEE US FIRST."
CURRY & VALENTINE, 612-15 FAY BLDG. HOME EX. 7178, MAIN 8273.

WANTED—A CLIENT HAS TO RAISE $1000 to complete a real estate deal and will pay liberally for it for 60 days, and put up first class stock as collateral.
LA MONT,
16 Room 117, 254 S. Broadway.

WANTED—MONEY; $1200. I HAVE A GILT-edge guaranteed $1200 first mortgage for sale which will net you 18 per cent. per annum. Isn't that better than savings bank interest? See me promptly. 'Phone A2790. WATSON, 322 L. A. Trust Bldg. 16

WANTED—MONEY ON MORTGAGES.
$1800 at 8 per cent., irrigated ranch.
$2000 at 8 per cent., residence, $4000.
$4200 at 7 per cent., Grand ave., $20,000.
EARNEST, 630 H. W. Hellman Bldg. A3555. 14

WANTED—$200 FOR 30 DAYS; FIRST-CLASS local stock security; will pay 10 per cent.; prompt action necessary.
LA MONT,
Room 117, 254 S. Broadway. 16

WANTED—MONEY; $1600 ON NEW, LOVely cottage; choice location; will pay 8 per cent. net and give trust deed; security absolute. 'Phone A2790. WATSON, 322 L. A. Trust Bldg. 16

WANTED—WE HAVE CLIENTS FOR LOANS of $2000 and $5000, 2 or 3 years, at 8 per cent. on improved city property. INGRAM & BRIGGS, 901 Union Trust Bldg. 'Phone Main 29, F7263. 14

WANTED — IMMEDIATELY, $6500 FOR 3 years, 7 per cent. net; close-in property, worth $15,000; also $7000 at 8 per cent., one year. ALBERT H. BEACH, Security Bldg. F1902. 14

WANTED—WE HAVE A CLIENT WHO wishes to borrow $1800 on improved real estate. For further particulars apply GOODIN & BUDGETT, room 213, Homer Laughlin Bldg. 15

WANTED—$500 FOR 10 DAYS; WILL PAY 10 per cent. for prompt action; security, first-class, local.
LA MONT,
Room 117, 254 S. Broadway. 16

WANTED — FOR SALE, GILT-EDGE PURchase money mortgages secured by A1 improved farm lands, in amounts from $300 to $5000; will discount. Address L, box 51, TIMES OFFICE.

STOCKS AND BONDS—
And Mortgages.

REYNOLDS & MANN,
445-46 San Fernando Bldg., 4th and Main.
Phones F1377, Main 6248.
Will sell—
50 Southern Telephone, Electric.
1000 Mt. Gaines.
1000 Flour Gold, Placer.
3000 Desert Queen.
Will buy—
Copper Creek, Anti-Friction, J. B.; Mayflower Con.

FOR SALE—CORDILLERA MINING STOCK. Still have a block which I can sell at $2.00. This property will produce more silver and copper than Comstock ever did, and at a less depth. One square mile of territory, and only 17 miles from railroad, with good wagon roads, also have 10,000 shares Newport Bay Oil stock, which can deliver at 25c a share. H. G. ELLIOTT, box 268, Station C.

FOR EXCHANGE—
BEST LOCAL INDUSTRIAL STOCK. FOR BUSINESS PROPERTY TO $25,000.
HONEYWELL
&
ALEXANDER,
211 LAUGHLIN BLDG.

LOANS MADE ON STOCKS AND BONDS. U. S. Steel, So. Pac., Union Pac., and 50 other good stocks sold on installments; write me what you have and wish to buy, sell or borrow on; prompt, reliable service. C. E. RANKIN, Monadnock Bldg., San Francisco.

FOR SALE—A FEW SHARES IN AN A-1 banana plantation in Mexico which paid 41 per cent. in 1906; 50 per cent. in 1907, and will pay that or better this year. For particulars, call 331 MASON BLDG.

OIL—THE ONE GOOD THING LEFT. CAN put you into one of the good companies now developing in the great Santa Maria field; you can make a bunch of money. FRED C. ADAMS, 208 Johnson Bldg. 14

FOR SALE—TO HIGHEST BIDDER TODAY, 10,000 Johnnie Greenwater Consolidated; 500 California Wave Motor; 2000 Inglewood Sanatorium. J. H. G. STODDEN CO., 417 Byrne Bldg.

HAVE YOUR BUYING ORDERS EXECUTed on the floor of Los Angeles Stock Exchange and save money. ISAAC SPRINGER & CO., 248 Wilcox Bldg. Member Los Angeles Stock Exchange. 16

FOR SALE—CHEAP, 2000 LOS ANGELES Stove stock and 5000 Portland Gold Mining. (Echo Lee.) Inquire 712 UNION TRUST BLDG.

FOR SALE—$1600, MORTGAGE ON GILT edge city property, due in two years, interest 8 per cent., payable quarterly. Address L, box 62, TIMES OFFICE.

FOR SALE—$10,000 MORTGAGE ON A VALuable piece of property; will be due in May, drawing 6½ per cent. Give me an offer. 210 WILSON BLDG.

FOR SALE—ONE SHARE SECURITY LAND and Loan, $110; pays 10 per cent. and one money. Address M, box 18, TIMES OFFICE.

WILL PAY SPOT CASH, 5 METALS MINing stock; must be bargain, liring stock. ROOM 43, 403½ S. Broadway. C. W. Roach.

FOR SALE—5000 SHARES LUCILE MINING Co. stock, cheap for cash. BOX 23, Buena Park, R. F. D. 14

FOR SALE—3000 STANDARD NO. ONE, 10 cents per share; chance to make big money. Address L, box 153, TIMES OFFICE.

THINGS ON WHEELS—
All Sorts.

AUTOMOBILES.

WANTED — A1 TOURING CAR; HAVE prettiest bungalow in city to trade for same; will give time on balance. Rear 2416 W. 7TH ST. F1205, Temple 23. 14

MAIN 5516. F5516.
PERKINS AUTOMOBILE EXCHANGE.
We are not the oldest dealers in automobiles in the city, but we are the largest and have more bargains to offer in slightly used cars than all the other dealers in the city put together. We have them at all prices from $300 to $900 and every one a bargain. All

Classified Liners.

LOST, FOUND, STRAYED—And stolen.

LOST—Small Swiss watch, white face and plain, black, enameled back, short oxidized chain and pin, Galay & Co., makers. Liberal reward. P. H. BROOKS COMPANY, 14 215 Currier Bldg., 212 W. Third st.

LOST — BETWEEN BONNIE BRAE AND Grand ave., on W. First st., or on S. Alvarado, in the 700 block, a black leather bill book. If found, return to the Minnewaska Hotel, M. D. AUSTIN, Second and Grand aves., Los Angeles. Reward. 14

LOST — GOLD BRACELET; HAD LION'S head with diamonds in eyes and 1 diamond in mouth between 4 teeth; large reward offered. If found, send to R. Ch. CURTIS, care Baker Iron Works on Buena Vista st. 17

LOST—KITE, 8 FT. HIGH AND 6 FT. wide, in alley between Broadway and Spring, Fourth and Fifth sts. $5 reward on return of same to W. P. CHASE & CO., 429-32 S. Broadway. 15

LOST—LAST WEDNESDAY, FEBRUARY 5, on Broadway, or at the Mason Operahouse, a watch pin, crown shape, set with pearls and diamonds. Finder will be rewarded. Apply to HENRY KLEIN, 302 S. Main st. 14

LOST—FOX TERRIER DOG, WITH BLACK and white spots and collar and lock on neck; answers name Puppy. Liberal reward for return to OWNER, 705 Bernardo st. 'Phone Main 2702. 15

LOST — PAIR GOLD-RIMMED GLASSES with chain attached to spring holder, between Grant Building and Mason Operahouse on Broadway. Return to 208 MASON OPERAHOUSE and receive reward. 14

LOST—WHITE MALE FRENCH POODLE dog; answers name Duke. Reward return to 622A CROCKER ST. 'Phones Broadway 2226, Exchange 377, Home A4823. J. E. Brady. 16

LOST—THURSDAY AFTERNOON, WHITE fox terrier pup, with brown ears and brown spot on the back; license tag No. 5529. Please return to 147 S. AVENUE 21. 'Phone East 614. 14

LOST — BLACK OPEN-FACED WATCH, with attached black silk fob, with initial B; small reward. THE MINNEWASKA, corner Second and Grand ave. 14

LOST—THIS AFTERNOON ON W. WASHington, between the school house and Vermont ave., a mink fur collar; liberal reward offered. 1832 REID ST. Tel. West 3004. 15

LOST—NEAR THE PACIFIC ELECTRIC Building, a necklace of amethyst and crystal beads. Please return to 212 S. GRAND. Miss Hart. Phone Ex. 567. 14

LOST—IN OR NEAR LOS ANGELES, GOLD Delta Tau Delta Fraternity pin. Finder will be rewarded by leaving it at ROOM 514, Lankershim Bldg., Third and Spring sts. 16

LOST — WHITE ENAMEL FOUR-LEAF clover pin, diamond in center. Reward. MRS. R. C. CARSON, Orena Hotel, Seventh and Hope.

STRAYED — DARK SORREL HORSE, weight 1200, has heavy harness. Reward for information. Call South 4626. Address 2811 S. MAIN. 15

LOST — A LION HEAD STICKPIN, BEtween Second and Fourth, on Broadway; large diamond in mouth; also ruby eyes; big reward. 'PHONE B9229. 14

LOST — FEBRUARY 12, A BLACK OPAL ring. Please 'Phone Exchange 1010. MISS GUIBELL. Reward. 15

LOST — THURSDAY MORNING, PURSE, containing about $5. Reward. Return to 522½ S. BROADWAY. 15

SHIPPING.

REDUCED RATES ON HOUSEHOLD GOODS to all points east and west. JUDSON FREIGHT FORWARDING CO., 109-110 STIMSON BLDG., Phone —C3329. Main 714.

STORAGE—All Sorts.

TO LET—SEPARATE IRON ROOMS, $2 per month; trunks, boxes, 25 to 50 cents. Phone for our large vans when you move. COLYEAR WAREHOUSE CO., 415-17-19 San Pedro st. Offices 326 or 509-11 S. Main st. Phones Main 1117; Home F3171, or A2154.

COLGAN WAREHOUSE CO., 1121 to 1135 S. Los Angeles st. Modern fireproof building. Lowest rates. Centrally located. Office, 715 S. Spring st. Main 2654. F2654.

THE L. VAN, TRUCK AND STORAGE CO.'S office moved to 660 S. Spring st. R. B. DUNSTON, prop. Main 115. Home F7694.

BOILERS—And Boiler Works.

L. A. BOILER WORKS, MRFS. OF BOILers and tanks; special attention to repair work. 119 REDONDO ST. Tel. 2387, H. 1933.

ATTORNEYS—And Counselors at Law.

ENTERPRISE LAW & COLLECTION COMPANY. Collections made everywhere. Attachments and garnishment proceedings given immediate attention. If we are unsuccessful we charge you nothing. Suite 419, BULLARD BLDG., 154 N. Spring. Tel. A5441, Main 9094.

LOS ANGELES LAW AND COLLECTION Co. No fee without success. Consultation free; estates settled; damage suits; marriage laws, liens, etc. Attorney and notary. 516 GRANT BLDG., 4th and Broadway.

FREE ADVICE. MARRIAGE LAWS SPEcialty; estates settled; collections. Attorney and notary, 401 CITIZENS' NATIONAL BANK BLDG., corner Third and Main. 15

H. H. HEATH, ATTORNEY, NOTARY, 223½ S. Spring st. Quick, quiet, satisfactory or no fee. Court costs, $12. Keep this.

JOHN A. WOOD, ATTORNEY, NOTARY public, advice free. Suite 307-8 DOUGLAS BLDG. 15

EDUCATIONAL—Schools, Colleges, Private Tuition

ORATORY AND ELOCUTION; CHILDREN or adults; single lessons on any selection; at home; city or suburbs; callisthenics; breathing; public speakers coached. Address L, box 19, TIMES OFFICE. 16

WANTED—PUPILS IN SPANISH, STENOGraphy; also will act as interpreter; reasonable rates; will also do piece work in either English or Spanish shorthand. Address MISS R. M. TOWNE, city, general delivery. 14

LESSONS BY MAIL. ALL ENGINEERING and mathematical subjects, $2 monthly. Experienced instructors. LOS ANGELES SCHOOL OF ENGINEERING, 946 E. 24th st. 15

WANTED—PUPILS TO TUTOR IN LATIN by a young woman. B. L. Tulane University, M. L. Wisconsin. Address L, box 124, TIMES OFFICE. 16

WANTED—PUPILS TO TUTOR IN GRAMmar and High School subjects. Reasonable rates. Address J, box 24, TIMES OFFICE. 15

SPANISH OR FRENCH SPOKEN IN THREE months. Simplified method. P.O. BOX 442.

DETECTIVE AGENCIES—And Detectives.

ELMS-CRONIN DETECTIVE AGENCY WILL undertake all proper detective business entrusted to it by corporations, individuals or attorneys. Special attention given to the examination of mines and mining stocks. Correspondents in all principal cities of the United States and Europe. Office, WILSON BLDG., First and Spring sts., Los Angeles, Cal. (Cable address, ELMS. Western Union code.) Established 1887.

PRIVATE DETECTIVE — SHADOWING; business confidential. 1110 SANTEE ST., near 11th. 14

BLAIR'S DETECTIVES, "OPEN 24 HOURS a day." Mining, criminal and commercial. 221 W. Third st. Home A6941, Main 9165.

TYPEWRITERS—Of Various Makes.

STANDARD REBUILT TYPEWRITERS OF all makes. Work like new, but one-half the price. Agents "Light Running" YOST, and ball-bearing BENSMORE. Bargains in every make. Largest and best rental stock in Los Angeles. Prices lowest. THE LOS ANGELES TYPEWRITER EXCHANGE, 130 S. Broadway. A1913. Main 2963.

TYPEWRITER EXCHANGE—Typewriters, all kinds bought, sold, rented, expert repairing. TYPEWRITER EXCHANGE removed from Wilcox Bldg. to 119 S. BROADWAY. Home 6496, Main 5834.

WANTED—TO BUY SECOND-HAND TYPEwriter; must be cheap and good condition. Address L, box 127, TIMES OFFICE. 16

MASSAGE.—And Other Baths.

HYGIENIC ELECTRIC LIGHT BATHS, FOR LADIES AND GENTLEMEN. $1 BATH FOR 50c. MASSAGE BY GRADUATES. FOR RHEUMATISM, ETC. 16 417 W. EIGHTH ST.

DENTISTS—And Dental Parlors.

DR. BACHMAN, FORMER MINNEAPOLIS dentist, permanently located at 308-9 O. T. JOHNSON BLDG., Cor 6th and Broadway.

MACHINERY—And Mechanical Arts.

WANTED — SECOND-HAND DYNAMOS, capable of lighting 150 16-candle lamps; must be a bargain and in good condition. Address P.O. BOX 397, Santa Monica. 15

The African Negro

Has Beautiful, Pearly Teeth, Clean, White and Perfect, Without a Flaw, Even in Old Age.

Living Near to Nature, His Digestion Is Perfect.

Dr. Livingstone, and later, Henry Stanley, both of whom spent much time in the exploration of Africa, in their memoirs mention the fact that members of all the tribes that they came in contact with possessed beautiful, white, pearly, sound teeth, and this was due to the fact that the digestive organs of the negro had never been impaired, and that they were able at all times to take care of the coarse foods that were taken into the stomach.

The negroes' food is of the plainest kind and is seldom if ever cooked. It is eaten as it is found, with but little preparation.

The cause of unsound and imperfect teeth found among civilized people is due to two important facts—the prevalence of dyspepsia, indigestion and stomach troubles, and the food we eat.

In the foods that we eat there is a lack of phosphates and other materials necessary to make repairs and supply the waste in the teeth.

Then again, few people in civilized countries are free from dyspepsia, which interferes with the whole system and causes trouble everywhere.

To have sound teeth, cure your dyspepsia and eat proper foods, and you will have little trouble with them.

A package of Stuart's Dyspepsia Tablets should be kept in the house at all times. They cure dyspepsia, sour stomach, indigestion, and put the stomach and intestines in a healthy condition.

The Tablets contain a powerful ingredient which assists the stomach in the process of digestion, and puts it in a healthy condition.

There are many bodily ills due entirely to stomach troubles.

If you are ill, ask yourself if your trouble may not be caused by indigestion.

This may be the cause of the whole difficulty, and to cure it means to have perfect health.

You can get Stuart's Dyspepsia Tablets at any druggists, for they are as staple as any drug in the store. They are 50 cents per package.

Send us your name and address today and we will at once send your by mail a sample package, free. Address F. A. Stuart Co., 150 Stuart Bldg., Marshall, Mich.

PHYSICIANS—With Office and Hours.

DR. CARTER'S MONTHLY REGULATOR never fails to relieve the most obstinate monthly irregularities in a few hours and it is POSITIVELY GUARANTEED. Not to injure the most delicate woman. Ladies are cordially invited to call and consult FREE OF CHARGE a regular graduate physician of 25 years' experience in treatment of monthly irregularities, sterility, change of life, cancer and all diseases peculiar to woman by improved methods, without resorting to painful and dangerous operations. Ladies wishing to remain under the doctor's PERSONAL CARE will be received in their private home, supplied with trained nurses and every convenience for the comfort of patients. PAINLESS CHILDBIRTH assured expectant mothers. Consultation free and strictly confidential. Hours 9 a.m. to 5 p.m., Sundays, 10 to 12 a.m. DR. AND MRS. CARTER, 204 Mercantile Place, over 543 S. Spring st. Home phone F8738, Main 4370.

DR. HOWARD, WOMEN'S SPECIALIST IN female troubles, irregularities and all diseases peculiar to women by improved painless methods; cure guaranteed or no charge; fee, $10; consultation free; 27 years' successful experience. Ladies who have not been cured by treatment elsewhere, please call and success assured. No drugs nor painful operation. Hours 10-4. 521 S. FIGUEROA, nr. 5th.

DR. ALICE RIKERT LADIES' SPECIAList, graduate of Hydrotherapeutic Institute, Berlin; female disorders or disease cured; immediate relief under guarantee; home in confinement; strictly confidential; infants adopted; hours 1 to 8 p.m. 727 S. HILL ST.

MRS. BERT, LEADING SPECIALIST IN female troubles, has brought happiness to thousands of anxious women, has never had a single failure; cases relieved within 48 HOURS OR NO CHARGE WHATEVER. Hours 10 a.m. to 5 p.m. 1011 Grand ave.

DR. HAIGH, FORMERLY WOMAN'S HOSpital, Manchester, England, successfully treats chronic and incurable diseases; also piles, varicocele, cancer and female diseases and irregularities. 340 BYRNE BLDG., Third and Broadway.

SPECIALIST FOR MEN SINCE 1876; ALL nervous, skin, blood, rectal, private and chronic diseases of both sexes; stricture, urinary troubles and catarrh cured. Consultation free. Rupture cured without the knife. 439 W. THIRD ST. Take Angels' Flight car.

DR. SOMERS, SPECIALIST DISEASES AND irregularities of women, nervous and chronic diseases of either sex; 36 years' practice. 213-214 CURRIER BLDG., 212 W. Third st., between Spring and Broadway. Home 3160.

JULIAN MACRAE, ELECTRICIAN, MENtal and nervous diseases. Residence, 32 ST. JAMES PARK. Home B4626.

DR. TAYLOR, LADIES' SPECIALIST AND obstetrics, over Belasco Theater. Main st.

DR. PRITCHARD, RECTAL, FEMALE AND chronic diseases. 453½ S. SPRING.

NURSES—With Experience.

LADY OF WIDE EXPERIENCE IN TEACHing medical massage and physical culture as nurses in hospitals, as well as private patients, would like a few more engagements with private parties. Address M, box 56, TIMES OFFICE.

PATENTS—And Patent Agents.

RAYMOND IVES BLAKESLEE, PATENT lawyer, solicitor and expert. Long New York City experience. Patents and copy rights secured, trademarks registered in all countries. Litigation in all courts. Facilities for exploiting selected inventions. 204-207 MASON OPERAHOUSE BLDG., 127 S. Broadway, Los Angeles. Phone A7212.

PATENTS—U. S. AND FOREIGN. All matters relating to patents and trademarks given expert attention. A3252. BROOKS & LIDDERS, 605 L. A. Trust Bldg.

PIONEER PATENT AGENCY—HAZARD & STRAUSS, oldest agency in So. Cal., founded in 1878, 420 Citizens' Bank Bldg., Third and Main sts. PATENT BOOK FREE.

PATENT AND TRADE MARKS SOLICITING and litigation. TOWNSEND, LYON & HACKLEY, 304 Mercantile Trust Bldg., 207 S. Broadway. Home A8151; Main 9129.

G. E. HARPHAM GETS PATENTS, INVENtions financed; patent litigation; 25 years' experience. 617 UNION TRUST BLDG. F4224.

C. SEVERANCE, OF LONG PATENT AND TRADE-MARK PRACTICE AT Wash., D. C., 220 H. W. Hellman Bldg. Home A7969.

JAMES R. ROGERS, EX-EXAMINER U. S. Patent Office. Patents. 425 BYRNE BLDG.

MODELS—And Modelmakers.

I. S. GOLDMAN, MODEL-MAKER AND EXperimental machinery builder. 210 EAST WASHINGTON ST. 'Phone B1606.

OBITUARY.

Rear-Admiral Montgomery Fletcher.

WASHINGTON, Feb. 13.—Rear-Admiral Montgomery Fletcher, a retired chief engineer in the navy, died at his residence in this city today, aged 78 years.

Sir James Knowles.

LONDON, Feb. 13. — Sir James Knowles, founder and proprietor of the Nineteenth Century Magazine, died today, aged 77 years.

Newton Edmunds.

YANKTON (S. D.) Feb. 13.—Newton Edmunds, former Governor of Dakota Territory and president of the Yankton National Bank, died here today of paralysis, aged 88.

TO BREAK ALL RECORDS.

WHEELED SUBMARINE FOR AMERICAN NAVY.

[BY DIRECT WIRE TO THE TIMES.]

NEW YORK, Feb. 13.—[Exclusive Dispatch.] "If Lake's latest undertaking is successful and there is every reason to believe it will be," said an American naval officer today, "the United States will soon own a submarine warship that will break speed records on the surface of the water, that can steam seventy consecutive hours beneath the surface, and, if necessary, can run on wheels on the bottom of the ocean."

That is a brief description of the wonderful 500-ton submarine cruiser that Simon Lake, an early designer of submarine torpedo craft, has undertaken to build for the American navy.

Lake has agreed that, if the vessel to be built by the Bath Iron Works should fail to meet all the specifications, the government need not buy it. On the other hand, if it does come up to specifications, the government agrees to pay $450,000 for the vessel.

The new submarine cruiser will be over twice as large as the biggest submarine now owned or being built for the navy. The government has stipulated that it must have a surface speed of fourteen knots an hour. Mr. Lake expects the craft to develop sixteen knots on the surface, and a submerged speed of nine and one-half knots.

This wonderful craft will be 161 feet long. It will displace in tons nearly seven times as much as the Holland, over four times that of the Porpoise and Plunger, and about three times that of the newest type of American submarine represented by the Octopus.

The vessel will probably go into commission in May, 1910, and it is said that it will have a surface steaming radius of over 3000 miles.

Wheels will be fitted to the bottom of the craft so that it can roll along on the bottom of the sea when desired.

DAINTY FAD.

PAINTED GOWNS IN TROUSSEAU.

MISS SHONTS INTRODUCES MOST STRIKING NOVELTY.

Society Wild Over Dreams of Beauty Discovered by Saturday's Bride in Oil Designs on Chiffon, Suited to Individual Loveliness of Owner, Mounted by Worth.

[BY DIRECT WIRE TO THE TIMES.]

NEW YORK, Feb. 13.—[Exclusive Dispatch.] The newest, smartest and most fascinating of the season's fads has been brought to the fore by the lovely Miss Theodora Shonts.

For her wedding, which takes place on Saturday, to the Duc de Chaulnes, she has a trousseau which is all that good taste and money can provide. In this bewildering array of loveliness are two gowns which have started a rage among New York women.

A little Washington woman, Mrs. Schumann-Whittlesey, has discovered a process by which she can trace the most beautiful designs in oil paints upon flimsiest chiffon, and each of these gowns has been designed according to the choice and complexion of the fair wearer.

Instead of thick oil paint upon stiff satin, or of water colors on chiffon (which will run off and perish immediately,) this clever artist has been able to use the oil paints on any material, however sheer, in such a way that the delicate wash effect of water colors is given. But the great advantage of the oil colors is that these gowns are waterproof and even washable, and the designs themselves, though indestructible, are as delicate and transparent as an opalescent print.

EMINENTLY BECOMING.

One of her gowns is designed with peacock feathers on white chiffon. Made over pale-blue chiffon, the transparent quality of the painting gives some wonderful color effects, as the rich shades of the peacock feathers are softened and blended into the pale blue beneath. The gown is empire, hanging softly in very simple lines, and is eminently becoming to her slender, perfect figure.

The gowns were mounted by Worth, and cost a pretty penny by the time they were finished. The painted chiffon at $125 is only the beginning of the expense, as Worth's charge for making the gowns, with the underdresses of chiffon, is between $200 and $300. But, finished, they are certainly dreams of beauty.

Besides their beauty, the popularity of these gowns among the smartest women depends upon their exclusiveness, as each gown is painted to order and no two are alike.

KILLED IN BOMBAY RIOTS.

Mob Attacks Police in Streets During Celebration and Officers Shoot With Fatal Results.

[BY THE ASSOCIATED PRESS—P.M.]

BOMBAY, Feb. 13.—Serious rioting occurred here this evening during the course of the celebrations of the Moharram, the first month of the Mohammedan year, arising from disputes between the Sunnites, or orthodox section, and the Shiahs, the second great division of Mohammedans.

The police arrested several Sunnites and the mob demanded their release, which demand was refused. The mob thereupon stoned the police, injuring two of them. The police commissioner and other European officers fired upon the rioters, killing at least five of them and injuring forty, twenty of whom were seriously wounded.

It is believed that others were killed and their bodies moved by relatives, for during the course of the afternoon and evening several similar clashes occurred. Eventually troops were called out and are camping tonight in the streets. The native quarter, however, is abnormally quiet.

HAD ONE WIFE HERE.

Los Angeles Woman Writes Husband's Bride in New Jersey and He Faces Bigamy Charge.

[BY DIRECT WIRE TO THE TIMES.]

NEW YORK, Feb. 13.—[Exclusive Dispatch.] A. W. Rawlins, who gave his address as Springfield, Mass., was held without bail today by Magistrate Corrigan in the Tombs Court to await extradition by the authorities of Middlesex county, New Jersey, where he is wanted on a bigamy charge.

According to testimony, Rawlins, in December, 1902, at Los Angeles, Cal., married Frances A. Harnamann. Two years later he left her and came East.

In June, 1904, at New Brunswick, N. J., he led to the altar Miss Esther N. Raymond. The first Mrs. Rawlins discovered this through reading in a New Brunswick newspaper an account of a social affair at which Mr. and Mrs. Colwell A. Rawlins were present.

She wrote to the New Brunswick Mrs. Rawlins. As a result, the latter consulted a lawyer and then the police. Rawlins in the meantime disappeared, and was not found until tonight, when New York detectives located him.

COL. W. H. HOLABIRD'S illustrated articles on the region along the Lower Colorado River and the head of the Gulf of Mexico will be one of the features of The Times Magazine the coming Sunday.

FRAIL REED.

DEMOCRATS SEEK HELP OF LABOR.

TRY TO WEAN WORKINGMEN AWAY FROM G.O.P.

With Such Assistance They Hope to Defeat Any Candidate for the Presidency the Republicans May Nominate—Committees at Work on That Line.

[BY DIRECT WIRE TO THE TIMES.]

WASHINGTON, Feb. 13.—[Exclusive Dispatch.] Signs increase that the Democrats are depending upon labor to help them defeat any candidate for the Presidency whom the Republicans may nominate.

Many men say that Democratic dependence is upon a frail reed, but the party in opposition believes that it has found strength in it. It is the intention of the Democratic Congressional and national committees to try hard to win back the workingmen from the Republican lines, in which they have stood consistently for twelve years.

In the President's message of twelve days ago the Democrats found an invitation for the workmen to stay where they are, coupled with a tacit promise that things would be made pleasanter and safer for them in the future than they have been.

There is little doubt in Washington that between now and the convention day most of the Republican candidates whose labor records are not past explaining will have something to say in hope that they can win the workers' affections. The winning will be of little service in a convention hall, but it may be of service at the polls, though many politicians believe the laborer votes as a Democrat or as a Republican as an ordinary thing in national elections, and that the work of gaining labor sympathy is largely lost.

MISSOURI CANDIDATE.

IN RACE FOR GOVERNORSHIP.

SUNDAY ENFORCEMENT JUDGE IS OUT WITH ANNOUNCEMENT.

William H. Wallace of Kansas City, Whose Crusade Has Resulted in Indictment of Many Actors, Actresses and Theatrical Managers, Candidate on Platform of Favorite Questions.

[BY THE ASSOCIATED PRESS—A.M.]

KANSAS CITY, Feb. 13.—Judge William H. Wallace of the Criminal Court of this city, who recently has been making a vigorous campaign for Sunday observance, today announced his candidacy for the Democratic nomination for Governor of Missouri. His platform declares for "the State-wide and permanent enforcement of our Sunday and liquor laws."

Judge Wallace's crusade has resulted in the indictment of hundreds of actors, actresses, theatrical managers, and attachés for the violation of the law making it a misdemeanor to perform unnecessary labor on Sunday, and he has placed them under bonds amounting in the aggregate close to $100,000.

His platform contains these characteristic declarations:

"The restoration and preservation of the Sabbath is one of the greatest moral problems in the life of the republic.

"The laborer longs for one day in seven as a day of rest, as he longs for immortality in the great beyond.

"And this rest is an inalienable right which human greed should never be permitted to wrest from him.

"It should be protected by the strong arm of the civil power.

"The Sunday theater is as demoralizing as the Sunday saloon and should be suppressed.

"The next Legislature should submit for the people's suffrage a constitutional amendment for State-wide prohibition. If it becomes a law during my administration it will be enforced.

PREDICTS THIRD TERM.

"Bat" Masterson Says It Is Due to the Kicking Against the President.

[BY DIRECT WIRE TO THE TIMES.]

WASHINGTON, Feb. 13.—[Exclusive Dispatch.] "Bat" Masterson, Marshal of Dodge City, Kan., in the days when gun play was an amusement rather than a crime, appointee of the Roosevelt administration and a close friend of the President, declared at the White House today that President Roosevelt will be renominated for a third term for President.

"What are your reasons for this opinion?" was asked of Masterson.

"Well, if the opponents of the President keep on kicking, jabbing and hollering, there will be nothing else for the President to do except put on his fighting clothes and give 'em a whirl," he replied.

PUTS HITCHCOCK TO WORK.

President Sends Him South to Head Off Any Anti-Taft Movements at Conventions.

[BY THE ASSOCIATED PRESS—P.M.]

WASHINGTON, Feb. 13.—[Exclusive Dispatch.] The President called Frank H. Hitchcock into conference at the White House today. Hitchcock is to tour the South, be present at State conventions and endeavor to head off further anti-Taft contests.

H. L. Remmel and J. F. Mayes, two of the principal lieutenants of the Powell Clayton machine of Arkansas, called on President Roosevelt today. Remmel is marshal of the eastern district of the State and Mayes marshal of the western. They told the President that the Arkansas organization is in complete control in Arkansas, that a Taft indorsement will be secured and that it will be impossible for the "reactionaries" to bring forward a contesting delegation.

Arranging for Convention.

CHICAGO, Feb. 13.—[Exclusive Dispatch.] As a forerunner of the Convention Committee of the Republican National Committee, Sergeant-at-Arms William F. Stone arrived in Chicago today and opened his quarters at the Congress Hotel. National Chairman New, National Secretary Dover and the rest of the members of the committee will get here tomorrow and stay until the end of the week.

Indorse Cannon, Favorite Son.

SPRINGFIELD (Ill.) Feb. 13.—The Republican Congressional Committee of the Twenty-first District met here today and called a convention to select delegates to the National Convention for March 8, at Litchfield. The committee passed resolutions indorsing the candidacy of Joseph G. Cannon for President.

One Contesting Ohio Delegation.

COLUMBUS (O.) Feb. 13.—[Exclusive Dispatch.] One Congressional district in Ohio at least will send Foraker contesting delegates to the Republican National Convention. It is the Sixth, Senator Foraker's old district. There the Foraker Republicans, ignoring the regular call, have already taken steps to hold their own district convention.

Congressman Dawes Defeated.

CAMBRIDGE (O.) Feb. 13.—James Joyce of Guernsey county was nominated for Congress from the Fifteenth District on the 153nd ballot today, defeating Congressman Beeman G. Dawes of Washington county.

OWNERS DEFY ENGINEERS.

Notify Union That but Two Officers Will Be Employed on Coast Steamers After Today.

[BY THE ASSOCIATED PRESS—P.M.]

SAN FRANCISCO, Feb. 13.—Secretary A. B. Hammond of the San Francisco Ship Owners' Association today sent a communication to the secretary of the Marine Association declaring that after noon of February 14 the vessels of the association will carry but two engineers instead of three on vessels which go north of Crescent City and south of Point Concepcion, as the rule now is.

No action upon the communication has been taken by the engineer's association, but it is expected the result will be a lockout of the members of the association. About 300 engineers employed at present on 100 steam schooners running up and down the Coast from San Francisco are affected.

The engineers, it is said tonight, will endeavor to prevail upon the owners to leave the matter open until next week to give them more time to consider it, but the secretary of the Owners' Association states that this request will be denied.

It is expected that if the engineers go out, in consequence of this move on the part of the owners, that the firemen, deck hands and waiters also will be called out in sympathy with the engineers.

Other ports along the Coast may also be involved later. Most of the vessels are owned here, however. The engineers claim that the present move of the ship owners is but the first one toward a number of changes in arrangements between the union and the owners, and that a lowering of the wages is contemplated later. This the owners deny.

WILL NOT SUE DAVIS.

Miss Ashford Denies Report That She Will Bring Breach of Promise Action.

[BY DIRECT WIRE TO THE TIMES.]

WASHINGTON, Feb. 13.—[Exclusive Dispatch.] "Reports in a morning newspaper that I shall enter suit against Senator Davis or any member of his family are absolutely without foundation," said Miss Maud Ashford tonight.

Miss Ashford and ex-Senator Henry Gassaway Davis were engaged to be married until last Monday night when, after vigorous opposition to the contemplated union on the part of Mrs. Elkins, Senator Davis's daughter and wife of Senator Stephen B. Elkins of West Virginia, Miss Ashford broke the engagement.

Senator Davis's wealth is estimated at from $50,000,000 to $60,000,000, and as soon as the fact became known that the engagement was at an end and that Mrs. Elkins had triumphed in her efforts to break up the match there were many rumors that Miss Ashford would either sue for breach of promise or alienation of the aged man's affections.

Miss Ashford vigorously denied that any such action was contemplated, although it is known that her friends, among whom are some of the best-known and most influential people in Washington, had urged her to enter suit.

Peace Negotiations Broken Off.

ST. PAUL, Feb. 13.—All negotiations between General Manager Slade of the Northern Pacific Railroad and the company's telegraphers over wages and hours have been broken off, according to Secretary Holmes of the telegraphers' conference committee.

TAFT BUTTONS SPIKE CANNON.

[BY DIRECT WIRE TO THE TIMES.]

CHICAGO, Feb. 13.—[Exclusive Dispatch.] Taft buttons reached Chicago today, and with them came a development of sentiment favoring the nomination of the Ohio man for President, which may yet make trouble for Speaker Cannon.

Among the men who received the Taft buttons were Corporation Counsel E. J. Brundage, who, in addition to being a member of Mayor Busse's cabinet, is committeeman from the Twenty-fourth Ward and a power in the Ninth Congressional District.

Mr. Brundage openly distributed the Taft buttons among his friends with the remark: "He looks good to me."

SAYS HUSBAND HAS AFFINITY.

Mrs. Herman Asks Divorce Declaring Spouse Made Love to Stenographer Before Wife.

[BY DIRECT WIRE TO THE TIMES.]

SAN JOSE, Feb. 13.—[Exclusive Dispatch.] Emil Herman, employed in Joshua Hendy Iron Works of San Francisco, was arraigned here today for failure to provide, preferred by his wife, Mrs. Mattie Herman, daughter of A. B. Hamilton, a well-known San José pioneer.

Mrs. Herman, who is young and attractive, asserts that her husband is infatuated with the pretty face of an Oakland stenographer, whom he has forced her to entertain in their home in San Francisco.

Herman pleaded not guilty to the failure-to-provide charge, and his trial was set for March 5. The wife says it was in the summer of 1907, while her parents were in Germany, that her husband fell in love with an Oakland stenographer. She said:

"He passed himself off as a single man. Finally he brought her to our home, and insisted that I pose as his sister. He threatened to kill me if I did not consent, and he frequently assaulted me if I remonstrated with him. They frequently made love before my face. He would take me nowhere unless his affinity could be one of the party. He had an automobile and he entertained her with auto rides."

BOGUS AMERICAN SENTENCED.

"Colonel" Schiemangk Convicted in London of Wholesale Marriage Swindles and Getting Money.

[BY THE ASSOCIATED PRESS—P.M.]

LONDON, Feb. 13.—A bogus American "Col." Schiemangk, has been sentenced by the Criminal Court to three years' imprisonment and to the loss of his civil rights for years after his release, and to perpetual police supervision, as well as to pay a fine of $300. Schiemangk was convicted of wholesale marriage swindles by means of an advertisement, whereby he succeeded in obtaining considerable sums of money from women.

Schiemangk was born in Germany, but served in the First Artillery, U.S.A. He was promoted to non-commissioned officer, but finally deserted. He is an accomplished linguist, and represented himself as Count Maximillian de Passy. He asserted that he was a colonel in the American army, and was acting as military attaché at the American Embassy in Berlin. By the display of fraudulent bills and checks to the face value of millions, he managed to delude several women into seeking a brilliant marriage.

The evidence in the courts showed that the man had already served terms in the penitentiary, where he made the acquaintance of a notorious criminal, Amandus Hoppe, who assisted him in carrying out his schemes. The latter was sentenced to six months in prison as an accomplice.

BOGERT QUITS WALL STREET.

Says Effect of Administration on Market Has Discouraged Him After Thirty-nine Years.

[BY DIRECT WIRE TO THE TIMES.]

NEW YORK, Feb. 13.—[Exclusive Dispatch.] Assigning as his reason his utter discouragement by the effect of the present administration at Washington on Wall street affairs, Eugene T. Bogert has sold his seat on the Stock Exchange, of which he has been a member for the last thirty-nine years.

Speaking of his reasons for selling his seat Mr. Bogert said today:

"Wall street is now merely a football between the two political parties and is being kicked hither and thither regardless of the interests of the persons in the street. With the effect of the present administration's rule I have concluded that I am about wearied of the existing state of affairs and I am going to withdraw from the game."

RIDGELY VISITS VANDERLIP.

Comptroller and Financier Discuss Plans for Rehabilitation of Kansas City Bank.

[BY THE ASSOCIATED PRESS—P.M.]

NEW YORK, Feb. 13.—Comptroller of the Currency William B. Ridgely, while in town today, discussed with Vice-President Frank Vanderlip of the National City Bank plans for the rehabilitation of the National Bank of Commerce of Kansas City.

Mr. Ridgely could not be reached to affirm the report that he has decided to accept the presidency of the Kansas City institution, but it was learned that until the plans for the restoration of the bank's stability had been definitely concluded, the selection of new officers was considered premature by those most directly concerned.

What progress toward rehabilitation had been made today was not made known.

Comptroller Ridgely left for Washington tonight.

ADMITS WIFE QUIT HIM.

Millionaire Dieterich Says Spouse Eloped With Former Vanderbilt Coachman; Couple in Paris

[BY DIRECT WIRE TO THE TIMES.]

NEW YORK, Feb. 13.—[Exclusive Dispatch.] For the first time, Alfred E. Dieterich, the young Standard Oil millionaire, admitted tonight that his wife, who left New York for Paris on December 6 last, on the same steamer with Harry S. Brenchley, had eloped with the former coachman for Alfred G. Vanderbilt.

Mr. Dieterich was discussing a report circulated today in horse show circles that the couple were preparing to return to New York shortly.

It was also established through the young millionaire that Mrs. Dieterich and Brenchley are now together in Paris. The husband insists there is no possible chance of a reconciliation.

BLOW TO AMERICANS.

Proposed Law in Germany Provides New Label for Cans Holding Food Commodities.

[BY DIRECT WIRE TO THE TIMES.]

BERLIN, Feb. 13.—[Exclusive Dispatch.] Representatives of American firms which import canned meats and other food products into Germany are anxiously watching the fate of a measure now proposed by the Bundesrath, providing that all food commodities sold shall be labeled indicating the weight of the contents.

The proposed regulations would seriously affect many American manufacturers, as packages must be labeled according to the metric system, and radical alterations in the methods of preparing food for export, with expensive changes in machinery used for that purpose, might be necessary.

SAWS OWN SEAT OFF.

KEWANEE (Ill.) Feb. 13.—[Exclusive Dispatch.] August Tenpound, while engaged in trimming trees in his yard today, sawed off the branch on which he was sitting. In the twenty-five-foot fall to the frozen ground, he suffered injuries from which he is likely to die

NAVY [illegible]

Three Thousand [illegible] One Hundred Officers [illegible] Complete [illegible]

[BY THE ASSOCIATED PRESS.]

WASHINGTON, Feb. [illegible] gent need of authorizing the recruiting of [illegible] listed men and [illegible] bring the marine corps to the quired quota, was presented a subcommittee of the [illegible] mittee on Naval Affairs [illegible] naval officers.

The additional men are needed to complete the [illegible] of vessels about to go in[illegible] sion and to relieve [illegible] officers serving in [illegible]

Two-thirds of the [illegible] now on duty in the [illegible] sions, leaving only [illegible] tinental service.

TO SHELTER CITY'S [illegible]

Vienna Authorities Decide [illegible] Building for Homeless in Great [illegible]

[BY DIRECT WIRE TO THE TIMES.]

VIENNA, Feb. 13.—[Exclusive Dispatch.] In view of [illegible] the municipality has decided [illegible] a temporary shelter for the poor. The present hotel is hopelessly inadequate and a danger to health.

The new structure will cost [illegible] 1000 persons, and will also [illegible] will be erected upon it [illegible] will be provided with [illegible] rooms and sanitary [illegible]

HELPED CAPTURE [illegible]

Col. Andrew Wendell, [illegible] coln's Assassin Shot [illegible] Chicago Home.

[BY DIRECT WIRE TO THE TIMES.]

CHICAGO, Feb. 13.—[Exclusive Dispatch.] Col. Andrew [illegible] ber of the squad of [illegible] captured J. Wilkes [illegible] assassin of Lincoln, [illegible] present when Booth was [illegible] his home here today.

For years Col. Wendell [illegible] ter on the North Side, [illegible] ences were heard at [illegible] of Grand Army posts. [illegible] the soldiers who received [illegible] for the capture of Booth, [illegible] he purchased the house [illegible] lived and in which today [illegible] his last.

He suffered from a [illegible] diseases, which, on admission, proved fatal. He was 7[illegible]

RAID COCK [illegible]

QUINCY (Ill.) Feb. [illegible] Dispatch.] In the Police [illegible] defendants pleaded guilty [illegible] ing present at a cockfight [illegible] each was fined $5 and [illegible] J. J. Moriarity, together [illegible] well-known citizens, was [illegible] arrested.

FLASHES FROM [illegible]

On the petition of [illegible] National Consolidated [illegible] million-dollar concern [illegible] with outstanding bonds [illegible] placed in the hands of [illegible] terday.

One boy is dead from [illegible] and three others [illegible] result of a fight [illegible] York, in which two [illegible] pated in the correction [illegible] Randall's Island. The [illegible] Meyer O'Shansky, 18 [illegible] ello Sfonza, the [illegible] guard at the institution [illegible] having inflicted the [illegible] caused O'Shansky's death.

"I WOULD BE [illegible]

I.

I would be thine!
Ah! Not to learn

PEN BATTERY.

INK'S PART IN BATTLESHIP.

Exacting Book-keeping by Officers.

Record Kept of Everything, from Men to Pills.

No Sinecures for Wearers of Gold Lace.

SPECIAL CORRESPONDENCE OF THE TIMES.

ON BOARD U. S. S. LOUISIANA (Battle Fleet.) Rio Janeiro, Jan. 1.—As a passenger on a man-o'-war, who is the official status of a correspondent with this fleet, finds himself for a few days in a confused state of mind unless he is an old sailor himself. There are so many drills, so many bugle calls, so many pipings of boatswains' whistles and other strange noises, so many ceremonies, little and big, that it takes some time to get a comprehensive idea of what is going on about him.

Probably the first idea that is fixed definitely in the mind is that a man-o'-war is a busy and of right ought to be, the busiest place on earth. The next is that it is as busy a workplace as the most crowded factory on land. Then, when the details of life on the ship unconsciously crystallizes and take shape, there comes a realization that an immense amount of book-keeping is going on, more than exists in an establishment of 800 or 1000 workers on shore. The Times correspondent began to look around the Louisiana the other day, having got his sea legs pretty well attached, for information on this point. The officers said that there was nothing unusual about keeping books, that it was the same on all ships, the same on this cruise as on every other cruise for years and expressed surprise that so small a subject should have an interest to one on shore. Then one officer said:

"Of course, there is a lot of record keeping, and come to think of it, perhaps it would be a surprise to some who do not know about it."

Then the officer began to explain. It was a subject passing along to others. Each of these battleships is crowded with various kinds of stores. They are under department heads, ordnance, navigation, construction and repair, engineering, paymaster, marines, much as a department store is organized. These handle everything from a 12-inch gun to a soda cracker. Every article is entered on the books, and every item, from a nail or a screw, must be accounted for.

EXECUTIVE'S DUTIES.

The most important of these records are those of construction and equipment of the ship and with these the executive officer of the ship has considerable to do. Nothing can be bought and any of the stores without authority. The requisitions, duly signed, must be preserved as vouchers. An account is kept of the weekly expenditure of stores. These weekly records in turn become part of a quarterly record that must be kept. On the quarterly returns not only is the amount of stores used set forth as to quantity, but there is an item of prices for each of stores so that the cost of these supplies may be taken into consideration.

Every ship, when it is fitted out, gets a certain amount of stores of all kinds, governed by the definite provision of the navy regulations. These include something like 10,000 separate items—including clothing, coal, water, food, ammunition, boats—well, there is no use trying to enumerate them. They include everything movable in a ship of war, everything that is necessary to support life on it, and also to provide for life on other ships or on shore in case of war.

Before a ship gets her allowance from the navy yard, the chief business of the officers on board is to conserve those stores and keep within the allowance. It is not pleasant to those charged with the responsibility of issuing stores to have to report a use of them "in excess of allowance." These allowances are gone over once every month and once a year an inventory of the ship is taken, down to the number of screws in a given place, for example, or the number of quinine pills in the ship's dispensary. Every department head is a chief yeoman, who is the bookkeeper, and some of the departments have much work that extra clerks are required.

A MAN'S RECORD KEPT.

One of the most important records is that of the enlistment of each man aboard. Each has a page in a book, and on it are entered all the facts as to his service in the navy, his date of entering the service, his ratings or next friend, his promotions, his punishments, his good conduct, the amount of liberty he has had, the result of his regular examination for proficiency, and so on. Should each man, when he is transferred or discharged, draw a copy of this record, or be sent to another ship, that information is entered upon the books of his new ship. There is an immense amount of detail. Not a day passes but many items being entered. So the records grow, and they tell a story of a "good ship" or a bad one or of a different one, as the initiated to read them.

MUSTER AND STATION BILL.

Another important set of records, devolving upon the executive officer to carry out and preserve, is what is known as the watch, quarter and station bill, which relates to the entire organization of the ship. It is in detail where each man belongs at any and every time—in fact, there is no space that a man occupies, no matter what hour of the day or night, must be set forth and all changes recorded from time to time. Each quarter the executive officer prepares a complete muster roll of the ship, with certain pertinent details as to the history of the men to be forwarded to the department at Washington.

All such matters as the detail of men for various purposes and cleaning of the ship must be looked after by the executive officer, the landsman's eye, overseeing the extremely busy department of the paymaster. Many people think this job a sinecure, with nothing to do but to count out the money and keep the accounts straight. The assistant paymaster and an army of clerks and yeoman to help, but the amount of clerical work in the department is surprising. The responsibility is also large. Much more is involved than counting out money. The paymaster is the commissary of the ship. He it is who issues the food supplies in bulk. These are supposed to amount to what is known as a ration a day, worth 30 cents. The regulations require that so much flour, so much sugar, so much meat, so much coffee and so on shall constitute a ration. The price of these commodities must be taken into consideration. When in a foreign port where meat is high the value of the ration must be put up, which according to certain regulations, is permissible. Still, when the articles are issued in bulk they must be cooked and served. There must be plenty for each man, but what each eats must be kept within that 30 cents limit.

REQUIRES ACTIVE BRAIN.

It takes a nice amount of figuring to make ends meet. You can't issue to each man just so much of this and so much of that each day and bring the value up or down to 30 cents; it must all be issued in bulk, and the commissary steward must do the rest. Sometimes the value of what the men eat for a month runs above the limit. The next month there must be economy somewhere, an economy that must not be noticeable to the men or be "skimpy" in any way. If a paymaster issues too many so-called rations it is "up to him" to pay for them himself when the account of stores is taken. It was only recently that a paymaster through some clerical error, issued a lot of rations to men who had been discharged and who were not entitled to them, although most of them had remained on ship. He had to pay more than $900 out of his own pocket for feeding them. Many a paymaster finds himself from $40 to $50 short in a quarter and has to settle.

Then the paymaster has charge of all the clothing on the ship. He must account for every little item, of the money due each man and the amount paid him, the deduction for punishments, the mileage to the place of enlistment when discharged, and must pay himself for any discrepancies that may arise from a wrong interpretation of the law or regulations. Some pretty nice legal questions in such matters often present themselves to him for decision, with the alternative of paying in good hard cash for any mistakes he may make in the opinion of the department at Washington.

The paymaster also runs the so-called canteen on shipboard. The canteen is not a place where drinks are sold, but a general store where candies, note paper, thread, crackers, and knickknacks of every kind are kept for the bluejackets. There are several hundreds of items in this store, and every one of them must be accounted for. The canteen sometimes starts on credit. Regular payments must be made and the element of profit and loss watched closely. Whenever there is an assured profit, some of the surplus is given to the athletic fund and the sailors buy uniforms, bats and balls, boxing gloves and the like.

The keeping of the log belongs to the navigator's department. There is a rough log kept in the chart house in which every watch officer must enter in pencil every important item of the ship's action and the actions of the men during his watch. Statistics as to temperature, the barometer, latitude and longitude, change of course, passing of vessels, mishaps and signals of importance must be entered. On this log also goes the record of the morning police court at the "mast," and what action is taken in every case brought to the captain's attention. The rough log is transcribed daily in the smooth log which is written out carefully and must be signed by each of he officers on watch daily before 1 p.m.

POWDER KEPT COOL.

The ordinance officer of the ship must keep a record of the daily temperature of the magazines, must keep records of the work of all the gun pointers, must test the flood cocks once a week, must make a monthly and quarterly inspection and test of all powder and guncotton and record the results, must keep track of the ammunition used in the "pingpong" daily target practice, must put down all the facts about the guns and mounts, especially how often each gun is fired, and when real target practice is on, must account for the ammunition used from every magazine and in each gun. His records and reports, like those of the executive officer, the paymaster or the medical officer, often run up into hundreds of pages.

The medical officer has a lot of returns. He must keep an account of all the kinds of sickness for a month and the disposition of each case. He must summarize them and work out a percentage of the illness of the patients based on the entire ship's company. He must make a special report on the contagious cases. He must keep account of the physical condition of every man on the ship at stated intervals and also once a year send in an alphabetical list of the crew with this condition set forth in details, which is preserved in the Navy Department for scrutiny in case pensions are sought.

Then there are the summary courts-martial on board. All the testimony is written out in long hand, sworn and subscribed to, the decisions are set down and copies sent to the constituted authorities for approval or disapproval.

SHAREHOLDERS INCREASE.

Seventy-seven Thousand People Look to Pennsylvania System to Earn Their Dividends.

[BY THE ASSOCIATED PRESS—A.M.]

NEW YORK, Feb. 13.—The Times this morning says:

"Figures compiled to January 1 this year show that on that date the shareholders in the Pennsylvania Railroad Company numbered 57,226, an increase of 16,370 for the year.

"During the year the average holdings decreased from 150 to 110 shares. The number of women stockholders increased from 19,282 to 26,471, while the number of European investors grew from 7753 on December 31, 1906, to 9149 a year later.

"The increase in total holders for the month of December, 1907, was 1531. The companies controlled by the Pennsylvania Railroad Company comprise the lines east of Pittsburgh, in which there are 11,111 shareholders, and in the companies west of Pittsburgh, 9682 shareholders. These make a total of 20,973 holders in all the subsidiary companies. A few hundred of these holders represent the Pennsylvania Railroad proper, but approximately 20,000 are entirely independent stockholders.

"These, added to the 57,226 investors in the parent company, make a total of more than 77,000 investors who look to the profits of the Pennsylvania Railroad system for a whole or a part of their income.

The income, which is paid to these 77,000 people must come from the surplus earnings of the companies, for none of the thousands of bondholders—scattered all over the world and to whom the companies are pledged to pay various fixed percentages—is included in this compilation."

Washington's Birthday Excursions via Santa Fe.

Announcement is made by the Santa Fe that excursion tickets will be on sale between any two points in California at rate of one and one-third fare for the round trip, account Washington's Birthday. Tickets will be sold Friday and Saturday, February 21 and 22, respectively, good for return the following Monday, February 24. No stopovers allowed. A special feature will be the laying of the corner-stones of the Masonic Temple and Woman's Clubhouse, Riverside, the 22nd. See McGee, No. 234 South Spring street.

ARIZONA.

BARBECUE FOR NEW ROAD.

Beginning Construction West Near Parker.

Caisson Piers Are Completed for Big Bridge.

Much Steel for Superstructure Is on Hand.

[SPECIAL CORRESPONDENCE OF THE TIMES.]

PHOENIX (Ariz.) Feb. 12.—The most important news of the week is that actual construction has begun on the extension of the Arizona and California Railroad, from the crossing of the Colorado River, near Parker, westward to a junction with the main line of the Santa Fé in California. Yesterday 150 men and teams began grading from the western abutments of the Parker bridge. Work on the bridge is being pushed with a force of 200 men, and the structure is to be complete before next July. The hardest work of all, the sinking of the caisson piers, is about complete, and much steel for the superstructure is already on hand Next Sunday, a large part of the population of Phoenix, Mesa and Tempe is expected to participate in an excursion over the Arizona and California road to the Colorado River. At Wendendale the excursionists are to be treated to a barbecue, and open-handed hospitality is promised also by Wickenburg, Salome and other points along the road. The excursion is to be a trade-getter for Phoenix merchants.

COST OF COUNTIES.

Figures compiled by Public Examiner W. C. Foster show that in 1907 it cost $2,354,285 to run the thirteen counties of Arizona. The year before they spent $1,853,376. The most expensive county is Cochise, which managed to get away with $599,666 of the taxpayers' money. Maricopa county was second, with an expenditure of $349,947 The most economical county of all was Apache, which spent only $42,135. The total valuation of property within the Territory is $78,059,248. Cochise county leads, by a large majority, $30,044,546, due to her possession of the Copper Queen and other rich mines. Maricopa county came second, with $13,338,803, mainly upon city and agricultural property. The tax collection for Territorial purposes is 75 cents on the $100 of valuation. The highest tax rate assessed is $3.80, in Santa Cruz and Mohave counties. The lowest is in Cochise and Graham counties, $2. Maricopa following close, with $2.15. A new source of income for the Territory is that from interest on balances subject to the order of the Territorial Treasurer, kept in designated depositories throughout the Territory, last year amounting to $5970.

TO MOVE DOOMED TOWN.

Much has been said concerning Roosevelt as the town that has been built only for destruction. The floods of last week have shown that the day of wrath is not far distant. The Roosevelt dam is now up to the average height of nine feet on its face, perceptibly backing the water at all stages. In flood time, the water rose till it touched the foundations of the lower-lying buildings at Roosevelt, clearly indicating what will happen when the dam is a little higher. As a consequence, preparations are being made for the removal of the town to a new site, far up the hillside, where the use of ground will be loaned by the Reclamation Service. When the dam is completed, there will be little necessity for more than a hotel. For this an admirable site is available, on a small, high plateau, across the river from Roosevelt, now occupied by the camp of the contractors. The flood carried away a few derricks and made necessary suspension of operations for the placing of the sluice gates at the upper end of the sluicing tunnel around the dam. It is believed that floods will now be of frequent occurrence, and there is even fear of an extremely high flood, due to the presence of much snow in the mountains above, likely to be brought down by the first warm rains.

HIGHWAY BETTERMENT.

Much interest is being taken in the improvement of highways around Phoenix. On Central avenue the property owners have asked permission of Congress to bond themselves as an association to the amount of $30,000 for the improvement of the highway. Property valued at $281,000 is offered as security, its owners believing that, by making a model boulevard of Central avenue, their property will be increased in value far more than the cost, and they themselves will gain much in comfort. Along the McDowell road there has been gathered an organization of property owners who, while seeking the betterment of the road, concern themselves particularly with beautifying it. Evergreen trees are to be placed on either side of the highway before the end of this month. There are also suggestions for the construction of an automobile road from Phoenix to Hot Springs. A Yavapai county man has contributed to the good work by agitating for the establishment of an automobile road between Phoenix and Prescott, through Black Cañon, a distance of 105 miles, passing through many of the most important mining camps of the Territory. He asserts that he can make as good time between Phoenix and Prescott as the railroad does, and that he can make profit by charging fare as low as 5 cents a mile.

TERRITORIAL NOTES.

An important decision has been rendered by Chief Justice Kent in the District Court in Phoenix, adverse to local creditors having claims of $40,000 against the Eastern Sugar Company, which built the lamented beet-sugar factory near Glendale. It was held by the court that first must be paid first mortgage bonds issued by the sugar company to the amount of $800,000 to the Detroit Trust Company. When this indebtedness is satisfied, then the Phoenix creditors can come in. The assets of the corporation consist of the plant, said to be worth $1,000,000, and 8000 acres northwest of Phoenix, worth about $1,000,000.

A satisfactory settlement has been made by President Fowler of the Salt River Valley Water Users' Association with J. W. Lee, who has been the sole obstructionist within the reservoir basin above Roosevelt. Lee gets $10,000 for the transfer of his title to the association and for his claim for damages through the construction of the power canal.

Produce growers at Mesa have organized a corporation with a capital of $30,000, and propose to enter into the business of growing and shipping vegetables for outside markets. They have not completed plans, but spinach is to be shipped from January 1 to April 1; the potato crop is to be ready May 15; watermelons will start June 25, with tomatoes a little earlier than that. Cauliflower and cabbage are to be ready in February and March. This association is independent of the Cantaloupe Growers' Association, which last year shipped many trainloads of fruit East.

A convocation of the members of El Zaribah Temple of the Mystic Shrine will be held in Phoenix February 20, with delegations present from all parts of the Territory.

A new lodge of Maccabees has been installed at Mesa.

Mesa has voted $50,000 for a new High School building.

STARTS CAMPAIGN.

FIELD AGAINST FAVORITE.

[SPECIAL CORRESPONDENCE OF THE TIMES.]

TUCSON (Ariz.) Feb. 12.—The first actual note of practical politics for the approaching campaign has been sounded. Herbert Tenny, chairman of the Territorial Republican Central Committee, has called a meeting of the Executive Committee to take place in Tucson, February 22. At this meeting details will be arranged concerning the time and place of meeting for the convention which will select delegates to the National Republican Convention. The selection of the delegates for the Territorial convention will probably be left, as is the custom, to general usage in the various counties. In Cochise county, for instance, the County Central Committee always selects the delegates. In other counties, such as Maricopa, the invariable custom is to hold a county convention.

On the Republican side of the fence it is a case of the field against Taft and Roosevelt. An attempt is being made to work up sympathy, if not support, for Senator Foraker, based upon his services in Congress in blocking joint Statehood with New Mexico, but the President and Taft are decidedly popular with people, as well as with what appears to be the controlling element of the Republican party. So, at this date, there appears to be strong probability of election of a delegation pledged to support Taft. Managing what may be called the Taft campaign in Arizona is Gov. Kibbey himself. The leader of the opposition may be considered Frank N. Murphy of Prescott, president of the Santa Fé, Prescott and Phoenix Railroad system and largely interested in mines at Tombstone, Imperial, Congress and around Prescott. The opposition thus far has not sought to discredit the cause of the War Secretary; it has rather sought to convince Republicans that it would be better to send to the Republican convention a delegation which might trade and dicker for material advantages for Arizona—for instance, single Statehood.

The Tucson Star, lately had a sort of straw vote among the newspapers of the Territory on the question of instruction in the Republican convention. The value of the vote was somewhat impaired by the fact that half of the editors replying are Democrats. The net result was that the Democrats, all save one, declared against an instructed delegation and insisted that the Republicans owed much to Foraker Half the Republicans were strongly for Taft and an instructed delegation. On the supposition that the Democrats would wish the worst to happen to the Republican party in the Territory, it would seem evident that they are more than gun shy of the Taft boom.

The last meeting of the Republican National Committee was not attended by Col. W. S. Sturgis, the Arizona committeeman. It was claimed that his proxy was handled by interests antagonistic to the President. It so happened that the representation from Arizona was cut from the usual six votes in the convention down to two only. So Col. Sturgis is being locally reckoned as a member of the opposition, although his friends assert that he is a warm supporter of the President and of his policies. Yet it is known that there is a serious break in diplomatic relations between Gov. Kibbey and Sturgis. For delegates thus far there has been a dearth of nominations. Prescott has offered Judge Sloan and from the southern part of the Territory has come a suggestion of Judge Nave. Whereupon there has arisen a cry of protest directed against participation of Federal office-holders.

Tucson is the home of Mark A. Smith, who for two decades or so has represented Arizona as Congressional Delegate, although it happens that Tucson votes Republican. There is a rumor to the effect that Smith will not be a candidate for renomination, but this is believed to proceed out of Maricopa county, where the wish is father to the thought. Phoenix already has an active candidate for Congress in the person of Eugene Brady O'Neill, brother of the honored Bucky O'Neill, who died at San Juan. O'Neill is something on the reform type. It was he who rushed into the last Legislature Council Bill No. 1, which prohibited gambling in Arizona. He is against the saloons and is playing for the support of the church element.

JUDGE MILO M. YORK will speak at Murphy Gospel Temperance Meeting, Chutes Park, Sunday, 2 p.m. Frances Murphy, soloist.

ASK your butcher to deliver his meat in paper made from pure wheat straw. If he uses the kind made from filthy rags and the pickings from the gutters, your health is in danger.

SAVE THE COUPONS

ZEE-NUT

FOR SALE EVERYWHERE 5¢

W. P. CHASE CO. 420-22 S. MAIN ST.

Special Reduced Prices

FOR NINETY DAYS ON

DETROIT JEWEL

making the best range made, and longest life cheaper than inferior ranges sold in this city. The manufacturer has not cut his price to us. We have 5,000 city references.

We Give You the Same Absolute Guarantee

If not satisfactory, your money refunded. Pointers: Economical, Patent Removable Oven Linings, Burners and Adjustable Gas Cocks, Best Material; fine Bakers; only successful Water Heater attachment. There are more Detroit Jewels sold than any other.

SOLD ONLY BY ..... McWORTHER BROS. 456 SO. SPRING

Printing Prices

Worth a Thought

The selection of a printer for regular work should not be determined by an "occasional" low price which very likely is the result of a mistake in figuring, but by regular low prices —low prices every day, on every class of work.

You will always receive the lowest prices based on lowest cost of production at the

TIMES-MIRROR PRINTING AND BINDING HOUSE

110-112-114 North Broadway

THE Packard SHOE for MEN

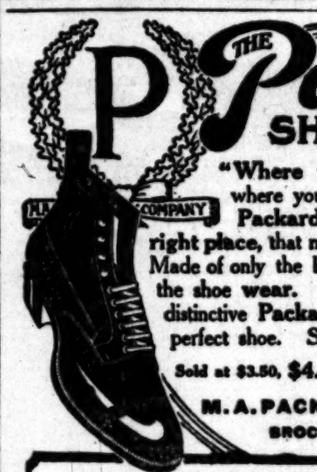

"Where the shoe pinches" is where you want more room. The Packard lasts have the room in the right place, that makes the shoe fit. Made of only the best materials. That makes the shoe wear. To fit and wear add the distinctive Packard style and you have a perfect shoe. See a pair to-day.

Sold at $3.50, $4.00 and $5.00 in all styles

M. A. PACKARD CO., Makers, BROCKTON, MASS.

Sold by PACKARD SHOE STORE

Herbert R. Hamilton, Prop. 435 S. Spring Street

IT BEATS 'EM ALL

THE LOS ANGELES

Sunday Times

Newspaper and Magazine

IN NINE PARTS

Some of the Contents of the Issue of

February 16, 1908

In The Newspaper Sections

PART I—General News Sheet: The Freshest News of the World by Wire; Daily Market Reports; Shipping; Real Estate Record, Record of Births, Marriages, Deaths, and Divorces; Weather Conditions; News of the Southern Counties.

PART II—Editorial Section: Editorials and Pen Points; The Lancer; Local Official Doings; Mercantile Advertising.

PART III—Business Section: News of the Financial, Industrial and Commercial World; the Workers' Page; Mines and Mining, etc.; Miscellaneous Advertising.

PART IV—First "Liner" Section: The Times' Clearinghouse—General Classified Advertisements.

PART V—Second "Liner" Section: Real Estate; The Times' Weekly Review; Detailed Information of the Markets; Classified Real Estate Advertising.

PART VI—The Cream Section: News of Society, the Drama, Music and Musicians, Art and Artists, Review of Fresh Literature; Dry Goods and Other Advertising.

PART VII—The Tri-Color Section: Inimitable Buster Brown and Other Comic Illustrated Pages; Fluffy Ruffles; Fashions in Colors; Matters of Especial Interest to Women; Mrs. Harland's School for Housewives; Each and All Society; Girls' and Boys' Page; General Good Reading for Old and Young.

PART VIII—The Pink Section: General and Local Sporting News; Automobile and Sporting Goods Advertisements.

In The Illustrated Magazine

Big Game—How It Is Captured in the Wilds of British East Africa. By Frank G. Carpenter.

On The Lower Colorado—A Recent Cruise Down the River and Into the Gulf. By Col. W. H. Holabird.

The Hotel Clerk—He Expresses His Views on Modern Crusading. By Irvin S. Cobb.

Callao—Interesting Street Types of a Quaint Peruvian Port. By Lewis R. Freeman.

A Tramp by Two—The Pleasurable Outing of a Pair of Nature Lovers. By H. W. Clough.

Oberammergau—The Country and the People of the Passion Play. By Mary V. Moore.

George F. Edmunds—Memories of One of the Greatest of Senators. By William Jackson Armstrong.

The Shetland Islands—How a Lonely Community Lives and Works and Thrives. By Priscilla E. Moulder.

New Lincoln Stories—Told of the Greatest American Commoner. By Smith D. Fry.

Before the Days of Gold—Romance of Hide and Tallow Trade in California. By Priscilla L. Kenyon.

Sierra's Work Continued—Present-Day Activities at the Old San Diego Mission. By Alfred K. Glover.

The Country of Devon—Characteristics of the Riviera of England. By Henry E. Twose.

The Naming—Story of the Postoffice on Cottonwood Creek. By Martian Patterson.

Duty's Call—The Great Testing that Came to Willard Whitcome. By W. E. Whitmore.

The Common Banana—Conditions of Soil, Culture, Etc., Under Which They Thrive. By Ernest Braunton.

Mimicry in Plants—Remarkable Resemblances Between Plants and Animals. From London Telegraph.

The Toulouse Geese—A Bird that Finds Favor in England and America. By Henry W. Kruckeberg.

Municipal Responsibilities—Evidence of a Growing Appreciation of Street Ornamentation. By Ernest Braunton.

A Tale of Gibraltar—Midshipmen and Monkeys Figure in Chief Boatman's Story. From Pall Mall Gazette.

CARE OF THE BODY—FARMING IN CALIFORNIA—THE HOUSE BEAUTIFUL—PRACTICAL ETHICS—GARDENING IN CALIFORNIA—THE CITY BEAUTIFUL—POULTRY CULTURE—GOOD SHORT STORIES, ETC.

BEAUTIFUL ILLUSTRATIONS. ALL FOR 5 CENTS.

Filing System Supplies

"Y and E"

ASK US TO MAIL YOU COMPLETE "Y AND E" SYSTEM SUPPLY CATALOG

YAWMAN AND ERBE MFG. CO.

Makers of Filing Systems

420-22 South Broadway Los Angeles

Phones: Sunset M-3925 Home F-7925

75c A gallon and up for Port, Sherry, Riesling, Angelica and Muscat

Main 2832 Home F4288

German-American Wine Co.

314 West Fifth Street

ALFRED BENJAMIN & CO.'S

Correct Clothes for Men.

Sold by

James Smith & Co.

137-139 S. Spring St.

IT WILL PAY

Any one contemplating building to visit our show room, 720 South Olive street.

WESTERN ART TILE WORKS.

Factory Tropico.

BUSINESS. Barometer of the Markets.

FINANCIAL.

OFFICE OF THE TIMES.
Los Angeles, Feb. 14, 1908.

BANK CLEARINGS. Bank clearings yesterday were $1,606,119.06. For the corresponding day of 1907, $1,450,128.55; for the same day of 1906, $1,645,569.52.

Monday	$1,464,984.12
Tuesday	1,683,122.02
Wednesday	1,177,691.06
Thursday	1,606,119.06
Total	$ 6,517,926.27
Same time, 1907	10,144,658.33
Same time, 1906	7,715,945.49

Following are the live quotations on general and mining securities listed on the Los Angeles Stock Exchange, ground floor, I. W. Hellman building, Fourth and Main streets, for yesterday's session of the exchange.

OIL STOCKS.

	Bid.	Asked.
Amalgamated Oil	$ 50.00	$ 71.00
Associated Oil	29.00	29.12½
Brookshire Oil	....	2.50
Central	.79½	.85
Columbia	.87½	.90¾
Continental	.35½	.38
Elk Consolidated Oil Co.	.15	.25
Fullerton Oil	....	.15
Globe	.12½	.15
New Pa. Petroleum Co.	....	1.10
Pinal Oil Co.	....	19.00
Orinda Oil Co.	.11¾	.12¾
Piru Oil & Land Co.	.06	....
Reed Crude	.15½	.16
Rice Ranch Oil Co.	1.05	1.10
Union	211.00	214.00
Union Provident Co.	220.00	225.00
United Petroleum	300.00	425.00
Western Union	97.00	150.00

BANK STOCKS.

	Bid.	Asked.
American National	....	$130.00
Bank of Los Angeles	....	120.00
Bank of So. California	....	120.00
Broadway Bank & Trust	$155.00	....
California Savings Bank (Capital, $125,000 paid up.)	....	120.00
Central National Bank	180.00	188.00
Citizens' National	....	245.00
Commercial National	....	164.00
Equitable Savings Bank	295.00	....
Farmers' & Mer. Nat'l	295.00	305.00
Federal Bank of L. A.	....	10.00
First National	330.00	430.00
German-American Savings	250.00	315.00
Globe Savings Bank ($100,000 paid up.)	101.00	115.00
Home Savings Bk. of L. A.	....	125.00
Merchants' Trust Co.	....	80.00
National Bank of California	....	208.50
Security Savings Bank	....	300.00
The Southern Trust Co. ($1,000,000 paid up.)	67.00	72.00

*BONDS.

	Bid.	Asked.
Associated Oil Co.	78	84
Corona City Water Co.	....	95
Corona Power & W. Co.	....	93
Edison El. Co., 1st R.	92	98
Ed. Elec. Co., old issue	97	105
Home Telephone Co.	80	87½
Home Tel. Co., 1st Ref.	....	90
L. A. Stove Co.	....	92
L. A. Railway Co.	105	109
Mission Trans. & R. Co.	....	93
Pacific Light & Power Co.	....	....
Pasadena H. T. & T. Co.	....	....
Pomona & O. L. & P. Co.	....	95
Riverside H. T. & T. Co.	....	....
S. Pasadena H. T. & T. Co.	....	90
San Diego H. T. & T. Co.	....	....
Seaside Water Co.	100	....
Temescal Water Co.	....	98
Tihon Theatre Co.	88	92
U. S. L. D. T. & T. Co.	....	....
Whittier H. T. & T. Co.	....	85½

*Prices include accrued interest.

INDUSTRIALS AND PUBLIC UTILITIES.

	Bid.	Asked.
Cal. Portland Cement Co.	....	$ 75.00
California Hospital	....	95.00
Edison Electric pfd.	70.00	78.50
Edison Electric com.	....	80.00
Home Telephone pfd.	49.50	50.25
Home Tel. Co. com.	9.00	14.00
L. A. Brewing Co.	....	110.00
L. A. Investment Co.	2.00	....
Occidental Life Ins. Co.	....	150.00
Pasadena H. T. & T. Co.	....	36.00
Riverside H. T. & T. Co.	....	80.00
San Diego H. T. & T. Co.	....	86.00
Seaside Water Co.	....	95.00
Title G. & Trust Co. pfd.	189.00	200.00
Title T. & Trust Co. pfd.	122.00	126.00
Title T. & Trust Co. com.	125.00	130.00
Title I. & Trust, Ser. C.	132.00	140.00
Union Trust Co.	....	46.00
Whittier H. T. & T. Co.	....	90.00

OFFICIAL SALES: 1000 Elk Consolidated Oil at 19; 40 Associated Oil at 29.25@29.00; 50 Union Oil at 210.00@210.50; 10 do. at 215.00, B. M.

MINING STOCKS.

California—Greenwater District.

	Bid.	Asked.
Clark Copper Co.	.09½	.11
Furnace Creek Copper	.25	.32½
Furnace Valley Copper	.01	.02
Jumbo Extension Copper	....	.10
So. Furnace Creek	....	.06
California Hills M. Co.	.00½	.01½
Consolidated Mines Co.	.01¼	.01½

Nevada—Goldfield District—

Goldfield Con. Mines	4.85	4.90
Goldfield-Wild Horse	.01	.02
Gold Storm King G. M. Co.	....	.02¾

Jumnie District—Nye county—

Johnnie Con. G. M. Co.	.11¾	.12¼

Searchlight District—

Cyrus Noble	.06½	.07
Eldorado Cal. M. & M. Co.	.06¼	.06½
Nevada Searchlight	.06¾	.61¾
Quartette	....	12.50
Searchlight M. & M. Co.	....	.75
Searchlight Parallel	.02¼	.02¾
Searchlight Western	.03¾	.04

OFFICIAL SALES: 2000 Johnnie Consolidated at 11½; 1000 Searchlight Western at 4, B. 30; 2000 Consolidated Mines at 1¼.

THE MARKETS.

LOCAL PRODUCE MARKET.

Inactivity and dullness dominated yesterday's marketing. There were large supplies of products from the fields, the orchards and the hills, and little of this moved very rapidly. Some of the fancy fruits were in fair demand, but the small quantities in which they sell, and the few dealers who handle them, make them of little general value.

Receipts in the egg line were well up to the ones of the first half of the week. They totaled 246 cases on the Produce Exchange and approximated 243 cases on the outside. The demand for case counts was good and 240 cases were sold at prevailing high quotations. There was a trifling weakness apparent and eggs from the north coast are beginning to come in heavily on account of the low price prevailing in San Francisco.

Butter arrivals were 15,178 pounds, which is considerably better than those of the preceding three or four days. There was no change in the price of any variety, and the firmness seems well based on the fact that there is little storage stock still on hand, which is moving freely, and which is one of the causes for the present strength of creamery extras. Eastern offerings have been good. Very little was done in the cheese market, and offerings were not as heavy as usual. There were no arrivals of any sort.

Potatoes were the feature of the trading, and cars of Highlands sold at better figures than at any time during the week. Sweet potatoes are in better demand than any others. Farmers are buying heavily of these, and the planting has been reported very favorable since the rains of last week. Receipts yesterday were 301 sacks, which is considered very light. Other offerings were scattered and not large.

Onions have picked up wonderfully in receipts in the last three days. Arrivals yesterday were again very large in comparison and totaled 945 sacks or in the neighborhood of three cars. Prices are holding firm, despite this fact, as the demand is heavy and the supply on hand is far below that which has been usual at this time of the year.

Two sacks of Lady Washington beans were sold on Change and this constituted the only activity along that line. Receipts were 39 sacks, nearly all of small whites and a few Limas. Offerings of sweet potatoes were principally of locals and receipts were 160 sacks. The demand was slight and there was laxity in the former prices.

Apples were one of the heaviest sellers yesterday, and there were good arrivals from Oregon, as well as from the warehouses at Watsonville and Hollister. They totaled 1250 boxes, nearly all of Bellefleurs. Citrus sold slowly and there were a good number of strawberries left in the hands of dealers by noon.

Prices Current.

EGGS—Fresh California ranch, selected, 24@25; fresh ranch, local, case count, 24; eastern, fresh, candled, 20@22; storage, selected, 18@20.

BUTTER — Creamery, extras, 27½; creamery, firsts, 25@26; dairy butter, 25; cooking, 20; eastern, extra, 26@27½.

OLEO—Extra fancy, 18@20; choice, 16@18; standard, 14@16; Butterine, 16@21½ in tubs, 1¢ more for 1-lb. rolls, ½¢ for 2-lb. rolls.

CHEESE—Cal. Anchor, 20; Cal. Y. A., 21; storage cheese, 14@15½; fresh, 17½@18; eastern daisies, 18½@19; Longhorns, 18@18½; N. Y. twins, 18@18½; steglies, 14@18½; hand, 20; Domestic Swiss, 22; imp., 42; Limburger, 30; cheddars, 17½@18½; brick cream, 20; Dom. tub, 27½; Dom. block, 19.

BEANS—Pinks, No. 1, 2.75; Lady Washington, No. 1, 2.75; small white, No. 1, 2.75@2.85; Limas, No. 1, 4.60@4.75; American lentils, 10@11 per lb.; black eye, 5.00@5.10.

DRIED FRUITS—Apples, evaporated, new stock, 12; blackberries, 50 1-lb. cartons, 16. Citron, fancy, 10-lb. boxes, 28. Currants, imp., fancy bulk, recleaned, 11; fancy, 50 1-lb. packages, 11½; fancy, 50 ½-lb. packages, 10. Dates, imported, Fards, fancy, 6s, 8; Fards, fancy, 10s, 9; Golden, fancy, 10s, 9½; Golden, fancy, 50 1-lb. packages, 9. Figs, new, per box, 50 to 60s, 1.00; White, "Medal," cartons 20 to 30, 90; White, "Premier," 10 to 14, 1.00; White, "Medal," bricks, 20 to 24, 85; White, "Medal," bricks, 50 6-oz., 1.00; White, loose, 50-lb. boxes, fancy, —; White, imported, 40s, 16; White, imported, 12s, 16; Blacks, loose, 25s, 7; Blacks, loose, sacks, 5. Peaches, fancy, Muirs, 25s, 12½; choice, 20s, 11½; choice, sacks, 11; fancy, peeled, 25s, 20. Pears, fancy, 25s, 12. Peels, lemon or orange, 25s, 20. Prunes, fancy pitted, 25s, 12½. Prunes, fancy San Jose, per lb., 30-40, 25s, 9½; 40-50, 25s, 8½; 50-60, 25s, 7½; 60-70, 25s, 7½; 70-80, 25s, 6½; 80-90, 25s, 6; 90-100, 25s, 5½. (When packed in 50-lb. boxes, ½¢ less; in 5-lb. boxes, 50 extra; in 10-lb. boxes, 1½¢ extra.) Prunes, Silver, fancy, 25s, 11; apricots, 17@20.

RAISINS — Per box, layers, 2-crown, 1.50; 3-crown, 20-lb. boxes, 1.75; clusters, 4-crown, 20-lb. boxes, 2.00; clusters, 3-crown, 20-lb. boxes, 2.00; clusters, 3-crown, 20-lb. boxes, 1.90; clusters, 3-crown, 5-lb. boxes, 90; clusters, 4-crown, 20-lb. boxes, 2.50; clusters, 4-crown, 5-lb. boxes, 1.00; clusters, 4-crown, 15 2¼-lb. cartons, 6.50; clusters, 4-crown, 21 1-lb. cartons, 6.30. Loose Muscatels, per lb., 3-crown, 50-lb. boxes, 5½; 3-crown, 50-lb. boxes, 6¼; 4-crown, 50-lb. boxes, 6½. Seedless Sultanas, 50-lb. boxes, unbleached, 6½; bleached, 10½; Thompson's Bleached, fancy, 50s, 12; Thompson's Bleached, fancy, 50 1-lb., 14. Seeded, fancy, Eagle, 20 1-lb., 11; "Catalina," 50 1-lb., 11; fancy, "Angelus," 45 ¾-lb., 9½.

NUTS — New almonds, fancy IXL, 20; almonds, fancy paper-shell, 19; almonds, choice softshell, 18; assorted nuts, 25-lb. boxes, 16; Asked Brazils, large, new crop, 15; chestnuts, Italian, 8; filberts, large, new crop, 15; pecans, unshucked, western, run, raw, 8½@9; peanuts, eastern, "Sun," roasted, 11½; peanuts, Cal. "Sunshine," raw, 9; peanuts, Cal. "Sunshine," roasted, 11; peanuts, Japs, fancy, raw, 6@6½; peanuts, Japs, roasted, 10; pinenuts, 15; walnuts, No. 1, softshell, 17; walnuts, No. 2, softshell, 14; walnuts, black, 8; hickory nuts, 12@15; chestnuts, 14@15; popcorn, 4½ per lb.

HONEY — Comb honey, 1-lb. frames, 14@17; light amber, 15; water white, 16; extracted, light amber, 6½@7; water white, 8; white, 7.

CITRUS FRUITS—Navel oranges, Fresnos, 1.75@2.00; seconds, 1.25@1.50; culls, 75@1.00; lemons, fancy packed, 2.00@2.50; choice lemons, 1.75@2.00; unpacked stock, 1.00@1.75; grapefruit, seedless, 2.75@3.00; seedling grapefruit, 1.75@2.00; Tangerines, 1.00@1.50.

FRESH FRUITS — Belleflour apples, 2.00; Baldwin apples, 1.50@1.75; Spitzenbergs, 2.75@3.00; Colorado Jonathans, 3.25; Gravensteins, 2.50@3.00; Greenings, 1.75@2.00, Pearmains, 1.75@2.00; Ben Davis, 2.50@3.00; Baltimore Reds, 1.75; Newtown pippins, 1.50@2.00; Arkansas Blacks, 2.50@3.00; grapes, per box, Red Emperor, 2.00; Cornichon, 2.00; Malagas, 2.00; Winter Nellis, 2.00; pears, per lb., persimmons, 2.00@2.50 per box; pineapples, 4.50@6 per dozen; loquats, 2.75@3.00 a crate; avacados, 2.50@4.00 doz.

BERRIES — Strawberries, 3.50; guavas, 5; cranberries, Wisconsin, 12.50@13.00.

ONIONS—Minnesota, red onions, 2.25@2.50 per cwt.; Australian Brown onions, 3.50 per cwt.; northern Australian Browns, 2.25; Globe onions, 2.00@2.25; Oregons, 2.50; Colorado onions, 2.50@3.00; Yellow Globes, 2.50@3.00; Ohio Globes, 2.75@3.20.

POTATOES—Local Burbank potatoes, 1.15@1.25 per 100 lbs.; northern sweets, 2.00@2.50; sweet potatoes, 2.25@3.00 per box; Arkansas Blacks, 2.50@3.00; grapes, per box, Red Emperor, 2.00; Cornichon, 2.00; Malagas, 2.00; Winter Nellis, 2.00; pears, per lb.;

E WEATHER.

RATIVE TEMPERATURES.

	Max.	Min.	Rain.
New York	38	32	.34
Buffalo	34	26	.02
Cincinnati	54	46	.44
St. Paul	18	2	.00
Kansas City	34	22	.00
Jacksonville	72	58	.02
Seattle	48	38	.00

...ature is for day before yesterday; ...e for yesterday. The mean is the ...ormality for the two days.

...day's Forecast and Report.

...WEATHER BUREAU, Los Angeles, ...(Reported by A. H. Wallaber, Local ...er.) At 5 o'clock a.m. the barometer ...ed 29.94; at 5 p.m., 30.02. Thermometer ...ast 24 hours: Maximum, 62 deg and ...minimum, 39 deg; mean, 50 deg. Rainfall ...ast 24 hours showed .42 deg and ...ast season, .34 deg. Relative humidity, 5 a.m., 44 per cent; ...5 p.m., 22 per cent. Wind, 5 a.m., northwest, ...5 miles an hour; 5 p.m., southwest, velocity 10 ...miles; 8 p.m., southwest, 9 deg; minimum ...temperature, 39 deg; minimum temperature ...during the night, 39 deg; mini...mum barometer reduced to sea level, ...29.90 inches. Conditions.—The storm con...tinues over the Upper Mississippi Valley Wednesday, moved to the upper lake region, while ...there are extensions of the disturbance, ...one over Colorado and Utah, has de...veloped a separate storm and is now cen...tered in New Mexico. These areas of low ...barometer are attended by cloudy weather ...and have caused unsettled, cloudy weather ...in the Pacific West, and precipitation in Ari...zona, New Mexico, Utah, Colorado, Wyoming, ...Western Nebraska, Oklahoma and the upper lake ...region during the last twenty-four hours. Elsewhere ...in the United States, fair weather has ...prevailed, except in the Middle Atlantic and ...New England States, where rain has also ...fallen. The high-pressure area off the North ...Pacific coast has advanced inland over the ...Pacific slope and under its influence the weather ...in this and vicinity is expected to con...tinue for another thirty-six hours. Cold...er temperatures are displayed in Colorado, Utah, ...Montana and Wyoming.

...Forecast for Los Angeles ...Fair tonight and Friday; winds ...

...ANGELES, Feb. 13.—Rainfall data: ...

	Season to date.	Normal.
...ston	36.97	15.57
...ville	20.91	12.24
...ento	14.21	14.39
...ego	4.80	5.98
...Diego	15.74	12.32
...ngeles	20.51	9.54
...ara	6.98	6.20

...ANCISCO, Feb. 13.—The pressure has ...risen over the southern half of the Pacific ...slope. The weather has been clear and pleas...ant over California and Nevada. Light ...rain occurred in the valleys, and ...is favorable for more frost Friday ...The weather promises to be clear ...and warmer, with moderate north...erly winds.

...Forecast: ...Valley and vicinity: Fair Friday; ...Saturday; possibly light frost in the ...

...Valley: Fair Friday, with frost ...Friday; light north winds.

...and San Joaquin valleys: Fair ...with frost in the morning; light north ...

...and vicinity: Fair Friday; light ...in morning; light north winds.

...Rise, warmer, Friday; Saturday, ...

...(Pub. No. 12.—[Exclusive Dispatch ...U. S. Geological Survey.] Gauge ...reading Feather River, 9.5 feet; yesterday, ...

SHIPPING.

...ANKERS AND SAN PEDRO.

...ANGELES—THURSDAY, FEB. 13.

...Arrived—Capt. Anderson, four ...hours from Capt. Anderson, four ...from Harbor, via San Francisco. ...Capt. Christiansen, from ...

...at San Francisco.

...Capt. Erickson, from San ...

...ANGELES—SATURDAY, FEB. 12.

...Arrived—W. Elder, Capt. Jesson, ...Olympia and San Francisco. ...Capt. Anderson, for Ven...

...Capt. Erickson, for Gray's ...

...Arrived—Alma, Capt. Sanders, for ...

...ANGELES—THURSDAY, FEB. 13.

...Arrived—S. P. wharf. ...Sailed—Kerckhoff-Cuzner wharf. ...Arrived—Lavout, S. P. wharf. ...Sailed—S. P. wharf. ...Arrived—S. P. wharf. ...Sailed—D. Troop, S. P. wharf. ...Arrived—S. P. L. Co. wharf. ...Sailed—S. P. wharf. ...Arrived—S. P. L. Co. wharf. ...Sailed—Nat'l. L. Co. wharf. ...Arrived—S. P. L. Co. wharf. ...Sailed—S. P. wharf. ...Arrived—Kerckhoff-Cuzner wharf. ...Sailed—

...ANGELES—FRIDAY, FEB. 14.

...Arrived—Coos Bay, Capt. Hansen, for Port...

...ON WAY TO THIS PORT.

...Bay, Capt. Freeman, from Astoria, via ...

...Arrived, from Portland, via San ...

...Arrived, from San Francisco and ...

...Sailed, from Hoquiam, via San ...

...Sailed, from Eureka, via San Fran...

...Arrived, from Hoquiam, via San ...

...Sailed, from Eagle Harbor, ...from Astoria.

...ARRIVED FROM FOREIGN PORTS.

...Steamer Bentley, Capt. Forsyth, ...days from Antwerp.

...Steamer Hermann makes daily ...trips to Catalina Island and return.

...Arrived—Steamer Queen, from San ...

...Sailed—Steamer Queen, from San ...

...Arrived—Steamer Santa Rosa, ...from San ...

...Sailed—Steamer Santa Rosa, ...

...TO SAIL.

...Steamer Queen, for San ...

...Steamer Santa Rosa, for ...

...OKER

...th Broadway. ...MBER ...ock Exchange ...tton Exchange ...rd of Trade ...pondents ...N & CO., Chicago ...CO., New York ...ire to Chicago ...ting with all NEW YORK ...GE HOUSES.

...ton & Co.

...HIRD ST. ...k Stock Exchange ...Chicago and ...

...s. Sunset Main 8

...TAATS CO.

...os Angeles ...nd Ave., Pasadena ...rs in ...l Bonds ...on Bonds ...e Stocks ...ageLoans ...cent. per month

...DORF

...Table for San Pedro.

No.	Leave	Arrive
21	7:31 a.m.	1:30 a.m.
51	9:32 a.m.	2:32 p.m.
53	9:32 a.m.	2:01 p.m.
55	9:43 p.m.	2:59 p.m.
57	10:36 a.m.	2:58 a.m.
59	10:36 p.m.	2:58 a.m.
61	9:56 a.m.	2:53 p.m.
63	9:34 a.m.	3:42 p.m.
65	9:34 a.m.	3:22 a.m.
67	10:31 p.m.	4:02 p.m.
69	10:31 p.m.	4:23 a.m.
71	11:18 a.m.	4:20 p.m.
73	11:18 p.m.	5:07 a.m.
75	11:31 p.m.	5:31 p.m.
77	11:53 a.m.	5:52 a.m.
79		5:52 p.m.
81	6:23 a.m.	4:55 a.m.
83	11:34 p.m.	6:34 p.m.
85	1:23 p.m.	8:28 a.m.
87	1:23 p.m.	7:23 p.m.
89	2:50 a.m.	10:15 a.m.
91	5:30 p.m.	9:02 p.m.

...Port Items.

...Coos Bay at 9 p.m.; wind south...9 miles.

...Steamer Santa Rosa, Capt. Anderson, ar...rived here days from Gray's ...Harbor and San Francisco. After discharging ...her 30,000 feet of lumber for the ...Redondo Lumber Company, she cleared for ...San Francisco with the remainder of her cargo ...of lumber.

...Schooner Corvallis, Capt. Erickson, after ...discharging her cargo at San ...Pedro, sailed yesterday for Gray's Harbor, via ...San Francisco.

...Schooner Bangor, Capt. Christiansen, ar...rived at Gray's Harbor, via San ...Francisco, with a full cargo of railroad ...ties for the Santa Fe Railroad Com...pany.

...Steamer Bentley, Capt. Forsyth, the Pacific ...Coast Company's steamship ...which cleared yesterday for San Francisco and Eureka, ...has completed her list.

...REDONDO.

...ARRIVED—THURSDAY, FEB. 13.

...Steamer Queen, from San ...

...SAILED—THURSDAY, FEB. 13.

...Steamer Queen, for San ...

...ARRIVED—THURSDAY, FEB. 13.

...Steamer Santa Rosa, from San ...Francisco, at pier No. 2.

...SAILED—THURSDAY, FEB. 13.

...Steamer Santa Rosa, for San ...Francisco, at pier No. 2.

...TO ARRIVE.

...Steamer Queen, from San ...

...Steamer Queen, from San ...

...TED

...on Union Oil ...

...ident ...

...GER. ...

...ing Bldg. ...

...ANGELES, SAN PEDRO.

...WEDNESDAY, Feb. 12—Steamer Santa Rosa, for San Francisco and way ports.

SAILING FOR REDONDO.

British steamer Leonides, from Mororan, Japan.

Norwegian steamer Aker, from Mororan, Japan.

Schooner Allen A., from Gray's Harbor.

Steamer Santa Rosa, from San Francisco.

Schooner W. J. Patterson, from Gray's Harbor.

Schooner Irene, from Columbia River.

Schooner J. M. Bruce, from Willapa.

Barkentine Retriever, from Winslow.

Schooner Ethel Zane, from Olympia.

Schooner Salvator, from Tacoma.

Steamer George Loomis, from Point Richmond.

Steamer Queen, from San Francisco.

Barkentine C. F. Crocker, from Tacoma.

Schooner R. S. Godfrey, from Tacoma.

Schooner A. M. Baxter, from Tacoma.

Steamer Nome City, from Portland.

Steamer South Coast, from Casco.

Schooner Expansion, from Columbia River.

Schooner Lizzie, from Columbia River.

Schooner Bangor, from Tacoma.

Notes.

The barkentine Retriever at Winslow and the schooner Ethel Zane at Olympia are loading for this port.

LOS ANGELES STOCK EXCHANGE.

PROFIT-TAKING CAUSES SLUMP.

REACTION IN STOCK LEADERS BRINGS LOWER PRICES.

Union Oil Sells at Two Hundred and Ten, and Closes With Loss—Other Securities in Sympathy—Columbia in Demand on Dividend Increase Rumor.

The tendency in the local stock market to react considerably, exhibited on Wednesday, was followed in the action of the market yesterday on the Los Angeles Stock Exchange, several of the leading issues showing a decided tendency to seek lower levels. Profit-taking in some and a sympathetic feeling in others is the reason for the decline, and not, as some have supposed, weakness in any of the local companies, or the machinations of a "bear" clique. There are several cases of a distinct gain in the closing bidding, and other stocks were unaffected by the unstableness of the leaders.

Several board lots of Union Oil were thrown on the market, which resulted in a break of 3½ points from the closing bid of Wednesday. Sales opened at 210, rose to 210.50, and closed at 210, although there was scarcity owing for the stock at the close at around 211. Only fifty shares were sold for cash, and one board lot changed hands at 210 on a buyer-sixty contract. The market was not overflowing with stock at low prices, but was firm at around 214 most of the session, the sales recorded simply being on profit-taking accounts. When once this stock is cleaned up, this factor will be out of the market.

This reaction in Union Oil was due, and most of the brokers were expecting it, several making statements that they were surprised to see it go above 209. The close was at 210@211.

THEORY ON DECLINE.

Previous to the financial flurry, local banks were carrying a number of loans with Union Oil up as collateral. In most cases these loans closed out almost at once, but some instances have come to light where the bank showed considerable leniency, and allowed the borrower to retain the money. Now, however, since Union Oil is up, some of the banks have ordered their creditors to pay up, and this is forcing some of the stock on the market, odd lots account for this decline.

Associated Oil showed the effect of the reaction in Union to a considerable extent, as that stock may be regarded as the regulator of the local oil stock market. It is known that there is only about one buyer of Associated in the market, and he will not pay a high price when a lower one is in view. Sales opened at 28.25 and closed at 29, forty shares changing hands. The close was 29@ 29.12½, showing a decline of ¾ and ⅝ respectively.

Consolidated Oil was the only other trader yesterday. One thousand shares sold at 19, and the stock closed at 18@20, down one point on the asked price.

Columbia Oil was one of the issues falling to show any sympathy in the reaction of the leaders. The stock was in demand at former prices, closing unchanged at 87½@90¾. The demand seems to be occasioned by rumors of an increase in the dividend from 1 per cent. to 2 per cent. a month, placing the stock on a 24 per cent. a year basis. Even with the present rate the stock is worth considerably more than par, simply from the money-earning power, and at present prices the dividend paid shows an earning of nearly 14 per cent. on the investment. Central closed slightly off at 75@85, with no sales. Continental remained unchanged at 23½@30.

AMALGAMATED WEAKER.

Amalgamated Oil was weaker by five points on the bid, closing at 69@71, the asked price, showing a drop of one point. Globe Oil was off ⅛, at 12½@15. No quotations were made on Mexican Petroleum. New Pennsylvania closed with an offer at 1.55, and Pinal was offered at 19, closing without a bid. Olinda Land was unchanged. Rice Ranch Oil dropped off ¼ a point to 1.62 bid, but remained firm at 1.70. Union Provident was steady, at 200@ 225, but United Petroleum showed a loss of ten points in the bid, closing at 25@42½.

Western Union was a gainer, closing with a strong bid at 87, with the asked price at 150. Rumors that considerable "off board" buying in this stock, at higher prices than those quoted above, continue, and indications from the bidding on the exchange would bear out the statement.

Aside from an increase of one point in the bid for Union Transportation bonds from 45 to 45, with the asked firm at 95, the bond list remains unchanged from the previous close.

A bid of 250 was made for German-American Bank stock on the call on the bank stock list yesterday, which brought an offering at 315, but failed to shake any out. The bid for Central National shows a loss of two points, closing at 140@195, the asking price showing a decline of 3½ points. Others remained stationary.

The industrial list was inactive as far as trade was concerned. A bid of 70 was registered for Edison preferred, which was offered at 73.50, unchanged from the previous offering. Home preferred was lower, closing at 65 @66.50, off ½ since the previous close. Others were quiet.

Little interest was manifested during the twelve call. Johnnie Consolidated sold at 1c@11c, 500 shares changing hands. The stock closed at 11¼@11½, up ¼ and ¾, respectively, from the preceding close. Searchlight Western sold at 4, investability, and Consolidated Mines changed hands on investment contracts at 1½. Clerk Copper closed at 38@41, but was not handled. The remainder of the list was unchanged.

GENERAL EASTERN.

WEAKNESS RULES ALL MARKETS.

ONE PENNY DECLINE AT LIVERPOOL HURTS WHEAT.

Corn Withstands the Break Till Near the Close When Prices Decline One Cent on Realizing—Oats Sympathetic—Liberal Receipts of Hogs.

[BY THE ASSOCIATED PRESS—P.M.]

CHICAGO, Feb. 13.—Wheat was weak all day with the exception of a short period immediately after the opening. There was general selling throughout the session and the market received but little support except from shorts. A 1 penny decline at Liverpool was a weakening influence at the opening, and later the estimate that the shipments from Argentina for the week were 6,304,000 bushels which formed a new record for exports from that country, also weakened prices greatly.

May opened ⅞ to ⅞c lower, at 94⅝ to 94⅞, sold up to 95⅜, and then declined to 93¼. The close was at 93⅝.

Corn withstood the break in wheat until late in the day, with prices declining about 1c on realizing. May closed at 60⅝@60⅝.

Oats were weak along with corn. May closed 35⅜.

Provisions were weak all day because of liberal receipts of live hogs. At the close May pork was off 60c; lard was down 15@17½c, and ribs were 10@12½c lower.

Cash quotations were as follows: Flour was easy; No. 2 spring wheat, 1.06@1.08; No. 3, 96@ 1.06; No. 2 red, 91¼@94⅝; No. 2 corn, 57@57½; No. 2 yellow, 58½@59½; No. 2 oats, 36; No. 3 white, 35½; No. 4 rye, 78½; fair to choice malting barley, 52@62; No. 1 northwestern flaxseed, 1.13; prime timothy seed, 4.80; clover, contract grades, 19.50; short ribs, sides (loose), 6.75@ 6.87½; mess pork, per bbl., 11.12½@11.25; lard, per 100 lbs., 7.02½; short clear sides (boxed), 6.25@6.50; whisky, basis of high wines, 1.35.

Grain Movements.

Articles—	Receipts.	Shipments.
Flour, barrels	79,500	87,300
Wheat, bushels	45,000	101,600
Corn, "	762,400	296,400
Oats, "	427,600	493,600
Rye, "	3,000	21,100
Barley, "	167,200	69,700

Dairy Markets.

CHICAGO, Feb. 13.—On the Produce Exchange today the butter market was steady; creamery, 22@32; dairy, 20; eggs, easy at mark, cases included, 18@24½; firsts, 19; prime firsts, 25; cheese, steady, 11@12.

Grain and Provisions.

[BY PRIVATE WIRE TO FRED DORR.]

CHICAGO, Feb. 13.—Following is the range of prices today:

Wheat—	Open.	High.	Low.	Close.
May	94⅞	95⅜	93¼	93⅝
July	91¼	91⅝	90	90½
September	88⅜	89	87½	87⅞
Corn—				
May	61½	61½	60⅜	60⅝
July	59½	59⅝	58½	58⅝
September	58⅝	59¼	58	58¼
Oats—				
May	53½	53¾	52⅝	53⅜
July	45⅞	46	45½	45½
New May	51¼	51¼	50⅝	50⅝
Pork—				
May	11.87	11.92	11.50	11.50
July	12.25	12.25	11.87	11.87
Lard—				
May	7.42	7.42	7.27	7.27
July	7.60	7.60	7.42	7.42
Ribs—				
May	6.50	6.50	6.42	6.40
July	6.80	6.80	6.67	6.67

Boston Copper Market.

[BY PRIVATE WIRE TO FRED DORR.]

BOSTON, Feb. 13.—The market followed the lead of New York without any particular feature to transactions. The opening was firm, and some of the timid shorts covered quickly, causing quite a substantial rally on account of the narrowness of the market. The early strength petered out slowly, and by noon, traders, were again testing market and found it poorly supported. Early gains, in a number of the leading specialties, were wiped out on moderate selling. The afternoon market was dull and unsettled, with stocks offered rather freely in the final dealing, and the close was heavy at the lowest prices of the day.

A special meeting of the stockholders of the Nevada-Utah Mine and Smelters Corporation will be called soon, in accordance with conditions imposed by Thomas Lawson when he turned over to management proxies for 100,000 shares of stock to be voted at annual meeting held yesterday. At the meeting the directors were re-elected and the board subsequently organized by re-electing the old officers. Just what proposition will be submitted to the stockholders at this meeting has not yet been disclosed. The closing quotations were as follows:

	Bid.	Asked.
Adventure	...	2¾
Arcadian	¾	...
Allouez	26½	27
Atlantic	10	10½
Arizona Commercial	16¼	16⅝
Bingham Con.	57	58
Boston Con.	14⅝	14⅝
Butte Coalition	17¼	17⅝
Calumet & Arizona	100	...
Calumet & Hecla	630	640
Centennial	21	22
Con. Mercur	33	37
Copper Range	56⅜	57¼
Daly West	17½	18
Elm River	1	1¼
Franklin	8	8½
Greene-Cananea	7⅝	7⅞
Isle Royale	19⅝	20
Lasalle	13	13½
Massachusetts	2½	2¾
Mexican Con.	...	10½
Michigan	10	10½
Mohawk	60	61
Nevada Con.	17	17½
North Butte	42	42¾
Old Colony	45	46
Old Dominion	23¾	24
Osceola	74	80
Parrot	13¾	13¾
Quincy	80	81½
Rhode Island	2¼	2½
Shannon	10¾	10¾
Santa Fe	2¾	2¾
Tamarack	62	64
Trinity	13	13¼
United Copper	6	6¼
U. S. Smelting	31	32
U. S. Smelting pfd.	28	28¾
Utah Con.	34⅝	35
Victoria	3	3¼
Winona	4	4½
Wyandotte	90	95
Wolverine	...	125

The close on the curb stocks was as follows:

	Bid.	Asked.
Butte & London	85	90
Butte Extension	1¼	1½
Cumberland Ely	3¾	3¾
Dominion Copper	1⅝	2⅛
East Butte	5	5¼
Giroux	2½	3⅛
Nevada-Utah	3	4
Nipissing	6¼	6½
Black Mountain	4	4½

New York Cotton Market.

[BY PRIVATE WIRE TO FRED DORR.]

NEW YORK, Feb. 13.—Liverpool was ratner better than was due this morning, and our market showed some improvement on the opening, with local traders less inclined to sell in view of the better reports from the dry goods district. In the early afternoon selling from New Orleans broke the market with the local traders following, catching stop orders. Unless southern markets are weak now we will possible have another reaction on a decline from these figures, but with the absence of speculation and the unsettled trade conditions, it begins to look as though any permanent advance must be found in the conditions surrounding the new crop, rather than those influencing the old.

Port receipts were estimated today at 27,000 bales; last week they were 27,000 bales; and this time last year, 28,000 bales.

Following is the range of prices today:

	Open.	High.	Low.	Close.
March	10.93	11.02	10.84	10.86
May	11.02	11.12	10.94	10.97
July	10.79	10.90	10.64	10.65
August	10.51	10.58	10.51	10.47
October	10.04	10.08	10.00	10.01

New York Metal Market.

NEW YORK, Feb. 13.—The London tin market was unchanged to 12s higher, with spot quoted at £130 5s and futures at £129 5s. Locally the market was quiet, but a shade lower, at 29.00@29.25. Copper was unchanged to 10s lower in the London market, with spot quoted at £59, and futures at £59 7s 6d. Locally, the market was weak and lower; lake, 12.12½@ 12.37½; electrolytic, 12.87½@13.12½; casting, 12.75@12.87½. Lead was lower at £14 3s 9d in London. The local market was quiet and unchanged at 4.60@4.75. Spelter advanced to £21 5s in London. Locally the market was quiet and firm, with quotations ranging from 4.75 to 4.85. Iron higher in the English market; standard foundry quoted 62s 6d, and Cleveland warrants at 48s 7½d. Locally, no further change was reported.

California Dried Fruit.

NEW YORK, Feb. 13.—The market for evaporated apples is quiet, with fancy quoted at 10½@11; choice, 9½; prime, 8¼@8½; 1906 fruit, 7@10½. Apricots, unchanged; choice quoted at 21@22; extra choice, 23@25; fancy, 24@26 from the coast are rather bullish; quoted 9@11½; extra choice, 12@13; fancy, 13½@14½; extra fancy, 14@14½. Prunes, still more or less unsettled in the local market, but advices from the coast are rather bullish; quotations are ranging from 5¼ to 15, for California fruit, and 6½ to 7½ for Oregon 60s to 30s. Raisins, unchanged; loose muscatels quoted at 6¼@7½; seeded raisins, 6¼@6½; London layers, 1.65@1.75.

Liverpool Cotton Market.

[BY PRIVATE WIRE TO FRED DORR.]

LIVERPOOL, Feb. 13.—The cotton market was due to open a half to two points lower on near, and unchanged to one point lower on late months, and it opened quiet and unchanged on near, and one point higher on distant positions, compared with yesterday. At 12:15 the market was dull, unchanged, to 4½ points lower on near months, and ½ to 2 points higher on late months compared with Tuesday. Spot cotton was in moderate demand, and 3 points lower than on Tuesday. Middling upland was quoted at 6.26d, sales totaling 6000 bales.

Chicago Live Stock Market.

CHICAGO, Feb. 13.—Cattle—Receipts about 800; market strong to 10 cents higher; beeves, 3.90@6.10; cows and heifers, 1.85@4.75; Texans, 3.60@4.60; calves, 5.25@7.25; westerns, 3.90@4.75; stockers and feeders, 2.70@4.50. Hogs—Receipts, 25,000; market weak; light, 4.20@4.42½; mixed, 4.20@4.45; heavy, 4.20@4.47½; rough, 4.20@4.25; pigs, 3.60@4.25; bulk of sales, 4.35@4.45. Sheep—Receipts about 12,000; market weak; natives, 3.25@5.30; westerns, 3.20@5.25; yearlings, 5.40@6.25; lambs, 5.00@6.90; westerns, 5.00@6.90.

Chicago Closing Figures.

CHICAGO, Feb. 13.—Close: Wheat—May, 93⅝; July, 90⅜; September, 87¾. Corn—May, 60⅝@60⅜; July, 58¾; September, 58⅛. Oats—May, old, 52⅝; May, 50½; July, old, 45½; July, 41; September, 37¾. Rye—Cash, 81½@82. Barley—Cash, 73@82. Timothy—March, 4.85.

London Copper Market.

[BY PRIVATE WIRE TO FRED DORR.]

LONDON, Feb. 13.—The copper metal market opened easy with spots at £59, showing a decline of 5s. Futures were off the same amounts, at £59 7s 6d. The close was unchanged.

New York Sugar Market.

NEW YORK, Feb. 13.—Sugar—Raw, quiet; fair refining, 3.25; centrifugal, 96 test, 3.75; molasses sugar, 3.00; refined, quiet; crushed, 5.60; powdered, 5.00; granulated, 4.90.

New York General Market.

NEW YORK, Feb. 13.—Wheat—Spot, weak; options ¼@⅝c lower; May, 1.01⅛; July, 97⅞. Hides, firm; Bogota, 17½; Central America, 17. Wool, steady; petroleum, steady.

St. Louis Wool Market.

ST. LOUIS, Feb. 13.—Wool, steady; medium grades combing and clothing, 19@21½; light fine, 18@19; heavy fine, 15@17½; tub washed, 26@33.

Minneapolis Wheat.

MINNEAPOLIS, Feb. 13.—Wheat—May, 1.01⅝@1.01⅞; July, 1.02@1.02⅝. No. 1 hard, 1.06½. No. 1 northern, 1.02⅝. No. 2 northern, 1.00@1.00⅝. No. 3, northern, 96½@98½.

Butter, Cheese and Eggs.

NEW YORK, Feb. 13.—Butter steady, unchanged. Cheese firm, unchanged. Eggs easy; western and southern firsts, 22.

SAN FRANCISCO MARKETS.

FRUIT, GRAIN AND PRODUCE.

[BY THE ASSOCIATED PRESS—P.M.]

SAN FRANCISCO, Feb. 13.—Fruits—Fancy apples, 2.00; common, 60.

Pears—Fancy, 2.25.

Oranges—Navels, 1.50@2.25; seedlings, 75@1.50; Mexican limes, 2.00@4.00.

Lemons—Common California, 75@1.25; good to choice, 1.50@1.75; fancy, 2.00@2.50.

Tropical Fruits—Bananas, 1.50@2.00; pineapples, 1.50@3.00; Persian dates, 6.

Beans—Pink, 2.10@2.25; lima, 4.65@4.85; small white, 3.40@3.55; large white, 3.25@3.45.

Potatoes—Early Rose, 1.25@1.35; Oregon Burbanks, 75@1.00; Salinas Burbanks, 85@1.00; Merced Sweets, 2.75@3.00.

Onions—Fancy, 2.50@2.85.

Various—Green peas, 10@12½; string beans, 12½@20; eggplant, 10@12½; green peppers, 12@ 15; tomatoes, 1.50@2.40; summer squash, nominal; garlic, 6@8.

Butter—Fancy creamery, 33; seconds, 30; fancy dairy, 22.

Cheese—New, 13@13½; eastern, 17½; Young America, 13@13½.

Eggs—Ranch, 22; store, 21; eastern, 16.

Poultry—Live turkeys, 15@16; dressed turkeys, 16@20; roosters, old, 4.00@4.50; roosters, young, 5.50@7.50; broilers, small, 4.00@4.50; broilers, large, 4.50@5.50; fryers, 5.00@6.00; hens, 4.00@5.50; ducks, old, 4.00@5.00; ducks, young, 5.00@7.00; geese, 2.00@2.50; pigeons, old, 1.00; pigeons, young, 2.00.

Flour—Family extras, 3.40@3.60; bakers' extras, 3.60@3.65; Oregon and Washington, 4.75 @5.25.

Wheat—Shipping, 1.35@1.50; milling, 1.67½ @1.72½.

Barley—Feed, 1.25@1.27½; brewing, 1.50@ 1.57½; Chevalier, nominal.

Oats—Red, 1.85@2.00; white, 1.50@1.65; black, 1.85@2.00.

Millstuffs—Middlings, 32.00@35.00; rolled barley, 29.50@30.50; oatmeal, 4.10; oat groats, 4.30; rolled oats, 40.00.

Hay—Wheat, 12.00@17.50; wheat and oat, 11.00 @16.50; oat, wild, 9.00@12.00; oat, tame, 10.00@ 15.00; alfalfa, 9.00@14.00; straw, 40@90.

Receipts—Flour, 5303; wheat, 550; barley, 4040; oats, 50; beans, 1563; corn, 460; potatoes, 1610; onions, 200; bran, 485; middlings, 210; hay, 567; hides, 1540; wine, 44,800.

Callboard Sales.

SAN FRANCISCO, Feb. 13.—Wheat easy; no trading; cash, 1.55@1.60. Barley easy; December, 1.30¾ asked; cash, 1.35@1.37½. Corn unchanged; large yellow, 1.70@1.75. Afternoon session: Wheat easy; no trading. Barley easy; May, 1.32; December, 1.30¼ bid.

Drafts and Silver.

SAN FRANCISCO, Feb. 13.—Silver bars, 57¼; Mexican dollars, 45½; drafts, sight, 7½; drafts, telegraph, 10.

REAL ESTATE RECORDS.

RECENT TRANSFERS.

THURSDAY, Feb. 13, 1908.

D Cannavina to J Nimmo, part lots 15 and 20, E E Thomas tract, $10.

H H Mayberry to Amelia Stuckey, lots 31 and 32, block 5, Stoneman tract, $10.

S Thurston to Lena Springer, part block 101, Macias Rancho Ex-Mission de San Fernando, $1300.

Dollar Savings Bank and Trust Company to W S Burns, lot 28, block B, Moneta Avenue Home tract, $10.

Dollar Savings Bank and Trust Company to Mathilde Mader, lot 14, Wellington Place, $10.

Julia A Royce to D D Dodge, lot 4, block 105, Alamitos Beach townsite, $10.

E H Winans to Louise A Reynolds, lot 5, Glen Albyn tract, No 2, $10.

G M Vall and W S Crane to Nellie R Higgins, lot 29, block A, West Park tract, $10.

Title Insurance and Trust Company to R H Dickinson, lots 40 and 41, Mortimer's Gateway tract, $10.

Same to Frank Mortimer, lot 39, same tract, $10.

O P Adams to H Salsbo, part section 34, T 3 N, R 12 W, $10.

T H Kikuchi and N Meraoka to same, part section 25, T 3 N, R 12 W, $10.

Eva E Higgins to Mrs Emma Bender, lot 10, block 13, West Adams Terrace, $10.

C D Bowland to Amon, parts lot 1, E Morton Scott tract, $10.

W J Davis to D W Garwood, agreement to convey lot 19, block A, subdivision No 1, Wellington Heights tract, $10.

J H Bohen to S L Piper, lot 22, Figueroa Boulevard tract, $10.

P A Newmark to Rose R Newmark, lot 16, McKinley & Johnson tract, lot 37, Grand Avenue and Adams Street tract, gift.

Los Angeles Trust Company to H E Huntington, part lot E, Athens, $10.

Union Trust Company to Ione McCahan, lot 75, Victoria Park, $10.

C H Shaw to J W Brockman, lot 16, Frank C Platt Company's first tract, $10.

Max Holsinger to Anna M Holsinger to W K Foss, part lots 8 and 9, Bunnell's subdivision of lot 12, block B, San Pasqual tract, $10.

J Nunes to Lizzie Jacobs, lot 26, block 22, Nevill's tract in San Pedro, $10.

A H Denres to C H Merkle, lot 65, Arlington and Fourth Avenue tract, $10.

Johanna Denres to C H Merkle, lot 65, Arlington and Fourth Avenue tract, $10.

Alma Wallace to R A Conklin, lot 34, West Adams and Western Avenue tract, $10.

V Pemberton to Mary B Brolaakt, lot 28, Winton & McLeod's Figueroa Street tract, No 4, $10.

L Briggs to F O Epperson, lot 26, Melrose Hill, $10.

Amanda M Palmer to T B Cahoe, lots 4 and 5, block 18, Pasadena Villa tract, $10.

M Rieder to Mary E Bergman, lot 25, Rhodge & Murdock's subdivision of block 61, South Arlington tract, and part lot 3, Home Villa tract, $10.

J T Gafney to Martha A Smart, lots 16 and 17, block J; lots 11 and 12, block N, La Miranda tract, Rancho Los Palos Verdes, $10.

J C King to W Gardiner, lot 7, block H, Gridley & Hamilton's subdivision, Vernon Park, $10.

C O Anderson to Ellen M Grant, lot 40, Goldsworthy & Chronis subdivision of Clement tract, $10.

J Small to Frank C Platt Investment Company, part lot 41, Frank C Platt Company's first tract, $10.

R M Davis, Marjorie O Davis and Mrs Josiah Alkire to F L Feist, lot 13, Kenoak tract, $10.

Same to Lillian G Mullen, lot 10, same tract, $10.

S Winton to W H Pittle, lot 5, block 60, Alamitos Beach townsite, $10.

H Hinson to J Rinman, part section 9, T 1 S, R 9 W, in Rancho San Jose, $10.

C E Marston to C Lambrecht and H Clopton, agreement to convey lot 8 and part lot 6, block 1, Townsend & Robinson tract in Long Beach, $6150.

C Lambrecht to Jennie Lambrecht assignment of all interest in above.

J W Stephens to Citizens' National Bank of Long Beach, undivided ½ interest in lot 2, Palavista tract, $10.

J Weinberg, Nettie Weinberg, M H Weinberg and Lena Weinberg to Mary R Rucksland, lot 13, block 8, Willow Park tract, $10.

Same to L E Cree, lots 8 and 9, block 8, same tract, $10.

M E Miller, trustee, to L S Green, part lot 14, block M, Mira Mar tract, $10.

E Matthews, Cordelia Matthews, G W Van Vliet and Belle W Van Vliet to O Miller, lots 7, 8 and 9, Jennison tract, $10.

J H F Peck, Margaret B Peck, John A Andersen and Ingeborg Anderson to B T and Mary A Cress, lot 4, Webber tract, $10.

Annie Baker to A Conterno, lot 14, block J, Ocean Park Villa tract, $10.

Mrs Annie Baker to A Conterno, ot 11, block 5, Venice Annex tract, $10.

M N Wilcox to F T Wilkins, part section 34, T 6 N, R 9 W, $600.

R Arnold to M N Wilcox, part section 34, T 6 N, R 9 W, $500.

Golden State Realty Company to W J Connor, lot 102, Rice tract, $110.

Kendall-Curtis Company to Helene M Blakeslee, agreement to convey lots 19 and 20, Washington Irving tract, $1500.

East Ocean Park Land and Water Company to Edith de Luna Chapman, lots 19 and 20, East Ocean Park tract, $10.

Title Insurance and Trust Company to E L Cutler, lots 22 and 23, block 10, Wolfskill Orchard tract, $10.

E L Cutler to Title Insurance and Trust Company, lots 22 and 23, block 10, Wolfskill Orchard tract, $10.

R M Davis, Marjorie O Davis and Mrs Josiah Alkire to J C Walker, lot 4, Kenoak tract, $10.

Los Angeles Securities Company to W Townsend, lot 1, block 2, Redondo Villa tract, $10.

Ellen L Hewitt to S A Wheeler, lot F, block 149, Santa Monica, $10.

I and E Kauffman to M Kauffman, lot 8, resurvey of E J Baldwin's addition to El Monte, $10.

Philip Weigel, Sr. to E Leatham, part lot 4 and all of 5, block S, replat of Tebbetts's subdivision, being south 88 acres of block K, subdivision lands of J H Painter and R F Bell, $10.

C H Rhodes to Margaret B Bowen, lot 26, Lake View tract in Pasadena, $10.

J C McCallum to W H Obear, undivided 5-8 interest in parts section 13, T 1 S, R 14 W; undivided 1-2 interest in lots 1 to 48 and lot A, Caldwell & Co's Price & Shields tract, $10.

W H Obear to R Silberberg

THE CITY IN BRIEF

"D— my valentine!"

NEWS AND BUSINESS.

Taft Club Tonight.

The Taft Club of the Third Ward will hold a meeting tonight at No. 330 New High street. Senator Henry E. Carter and Assemblyman Percy Hammon are slated for addresses.

Orchestra Recital.

The orchestra of the Euclid Heights Presbyterian Church will give a recital tonight in the Christian Church, Second and Breed streets. The programme consists of vocal and instrumental music and readings.

Minnesota Picnic.

Minnesota people, under the auspices of the Gopher Club, will hold a basket picnic in Eastlake Park next Tuesday. In case of rain, it will be postponed until February 29. Prominent speakers from "the old home" are expected to be there.

Sought by a Relative.

The police were yesterday asked to locate E. H. Rankson, formerly of Idaho, who is earnestly sought by a relative. Officers were detailed to search for the missing man. Mrs. G. E. Ward of Leesburg filed the request.

Liquor-Selling Examination.

Ramon Fara, who is accused of selling liquor to Indians on the Palm Springs reservation near Banning, was arraigned before United States Commissioner Van Dyke, yesterday, and his examination set for the 25th. inst.

Dinner of Engineers.

"The Merits of Reinforced Concrete," will be the topic of interesting technical talks by Alfred Rosenheim, Octavius Morgan, John Parkinson and Arthur B. Benton, at the dinner of the Engineers and Architects' Association this evening at the Hollenbeck Hotel.

Lecture Over for a Week.

The lecture on wireless telegraphy and electricity which was to have been delivered tonight at Polytechnic High School by Prof. H. La Verne Twining, has been postponed until next Friday night. The lecture will be demonstrated with apparatus made by students of the school.

Off Boyle Heights Car.

J. M. Ware, aged 69 years, who lives at Long Beach was thrown from a Boyle Heights car at the Salt Lake station about 8 o'clock last night. Before he was able to alight, Ware asserts, the car started with a lurch, and he fell. His hip was bruised and his back wrenched. He was taken to the Receiving Hospital for treatment.

Long Wagon Trip.

Rev. Peter Zee and wife, who call themselves "gospel car missionaries," will start this morning for their home in Pulaski, N. Y., in a wagon. They will go north to Portland and from there drive east by the old Oregon trail, expecting to reach home by Christmas. They will stop everywhere that seems worth while and hold meetings.

Debaters Picked.

The U.S.C. College of Law last night closed its tryout debate, held to select debating teams who are to represent the law school in debates with several local lodges, composed of professional men. Fifteen quasi lawyers took part in the contest, and the judges, Attorneys Spring and McDowell, finally decided upon the winners, as follows: Earl H. Smith, Oliver Clark, Harold Giesler and R. W. Heffelfinger.

Association Lectures.

The second stereopticon lecture by A. C. Wright, on "A Trip to the Orient," will be delivered at the Young Men's Christian Association tonight at 8 o'clock. Mr. Wright spent many years in the orient and took a large number of pictures, which will be shown tonight. The lecture is free, and a cordial invitation is extended to the public. A new series of lectures by W. G. Lincoln, on "Salesmanship," will also be inaugurated tonight, to which all interested men are invited.

Tales of Shakespeare.

"An Evening with Shakespeare" was enjoyed by members and friends of the University Club last night at the clubrooms on Hill street. Dr. Walter Lindley told of "The Traducers of Shakespeare;" Frederick Stevenson spoke of "The Music of Shakespeare;" George A. Dobinson described "The Heroes and Heroines of Shakespeare," and Dr. Robert J. Burdette told of "The Wit and Humor of Shakespeare." Views of Shakespeare's home at Stratford-on-Avon were shown by B. R. Baumgardt.

Substitute Carriers.

The frequent additions to the large force of regular mail carriers at the Los Angeles postoffice makes it necessary to keep a long waiting list of substitutes. From the recent increases during the past year, it is probable that substitutes appointed yesterday will be regularly employed before long. The new substitute carriers are Albert E. Roeck, Otto A. Gossow, Selah R. Beal, Fred S. Seaver, Norman E. Niquette, R. Waldo Eastman, Harry H. J. McGregor, Herbert E. Stover, Wallace, E. Woodbury, Alexander McStewart, Samuel W. Niles and John S. Winchester.

Donations for Charity.

The following amounts were received for distribution to charitable institutions yesterday: For Bethlehem Institution, from A Friend, $1, delivered yesterday, with other donations amounting to $22.50. Two other donations of $2 each, and $1 from the Christopher fund were later set aside for Bethlehem. For Volunteers of America, $1. For Salvation Army, $5 from "A Friend;" E. R. S., $1; no name, $1; proportion of Christopher fund, $1, and proportion of a $5 donation, $2; total, $10. These sums will be delivered today.

For Taft, of Course.

Hearty support of the candidacy of William H. Taft is promised by the Brooklyn Heights Republican Club, which arranged at its meeting last night for a series of meetings to be held at frequent intervals throughout the campaign. Prominent speakers are to be invited to discuss live issues, and for the present the meetings will be held on the second and fourth Thursday evening of each month, the next being scheduled for the 27th inst. The headquarters of the club are at Brooklyn avenue and Echandia street, the president is C. P. Paul, and Samuel Curson is secretary. At last night's meeting, which was largely attended, committees were appointed to secure speakers and to enlist new members.

SEE the wonderful face of George Washington, carved by Nature, reproduced on the first page of The Times Magazine the coming Sunday.

CARS FOR WORKING WOMEN.

Experiment in London May Be Followed by Similar Arrangement in New York.

[BY THE ASSOCIATED PRESS—A.M.]

NEW YORK, Feb. 13.—Reported intention of London traction lines to run cars exclusively for the accommodation of working women has occasioned talk of similar action by New York traction companies.

President E. P. Bryan of the Interborough Rapid Transit Company says that, as an official of the elevated and subway lines in this city, he is perfectly willing to consider the installation of special rush-hour cars for women.

"As the majority of the passengers during evening hours are women, and working women at that, I will say that it would be our pleasure to do all we could to add to their comfort," said Mr. Bryan. He added that the result of the London experiment would be carefully watched.

Vice-President Calderwood of the Brooklyn Rapid Transit Company is quoted as disbelieving in the practicability of the scheme.

MEMORIALS ERECTED.

Tablets Honor American Soldiers and Sailors Who Were Killed in Boxer Outbreak.

[BY THE ASSOCIATED PRESS—A.M.]

PEKING, Feb. 13.—Six bronze tablets from the Rock Island arsenal, Ill., were today placed on the monuments that have been erected at Tien-Tsin in memory of the American soldiers and sailors who lost their lives in the Boxer outbreak in 1902.

The monuments have officially been transferred to the American Legation by Lieut.-Col. Webb C. Hayes, president of the Chinese Battlefield Commission, and a son of the late President Rutherford B. Hayes.

A seventh tablet will be placed on the monument erected in memory of Col. Emerson H. Liscum, who commanded the Ninth Regiment of Infantry, and who lost his life during the attack of the allied forces at Tien-Tsin in July, 1900.

The tablets were unveiled by Col. Hayes.

BREVITIES.

Sunday Real Estate Liners. Classified real estate advertisements for insertion in THE SUNDAY TIMES must be in the office not later than 10:30 o'clock Saturday night. Other "want" advertisements for Sunday insertion [illegible] at the counter until 11:30 p.m. The great volume of liners printed in The Sunday Times, numbering regularly over 5000 separate announcements, makes this regulation absolutely necessary in order to get the big Sunday issue out on time

Coal and coke of the Fullweight Fuel Company is kept under cover, and is dry when weighed. Telephone Main 1111, F. 1111.

Furs. D. Bonoff, furrier, 324 S. B'way.

There are undelivered telegrams at the office of the Postal Telegraph Company for Henry E. McGinn, E. Lahare, Gust Zuran, Desmond Kelly, Edmund Gardiner and Walter Floyd.

VITAL RECORD — BIRTHS. DEATHS. MARRIAGES. DIVORCE.

Births.

WARNER. To the wife of Frank M. Warner, No. 2814 Mettler street, February 11, a son.

Deaths.

CORNING. Entered into rest, February 12, 1903, at No. 314 West Avenue 37, Mrs. Etta P. Corning, a native of Illinois, aged 60 years. Funeral from John R. Pauli's funeral chapel, Friday afternoon, 3 o'clock. Friends invited to attend. Under auspices of Los Angeles Chapter, No. 168, O.E.S. Interment Freeport, Ill.

MONROE. At Whittier, February 12, Horace Irving Monroe, son of Prof. and Mrs. G. Walter Monroe, aged 9 months. Funeral service from family home on Saturday at 11 a.m. Interment at Monrovia.

MEDAY. At her late residence, No. 289 North Madison avenue, Pasadena, February 13, 1903, Agnes Ward, beloved wife of Henry H. Meday. Funeral Saturday morning, 10 o'clock, from All Saints' Church, Pasadena. Interment later.

TAYLOR. Bell Wyatt Taylor, aged 21 years, beloved wife of J. C. Taylor. Funeral from the chapel of Pierce Bros. & Co., No. 810 South Flower street, Saturday, February 14, at 2 p.m. Interment, Rosedale Cemetery.

GRAY. In this city, February 13, Violet L. Gray, aged 8 years. Funeral today at 2 p.m. from parlors of Booth & Boylson, No. 1147 South Flower street.

FARGO. At 1018½ Temple street, February 12, 1903, Margaret E., wife of Dwight Fargo, and mother of Mrs. Charles Williams, aged 70 years. Funeral services will be held at chapel of Breese Brothers, 853 South Figueroa street, at 2 o'clock today. Friends invited.

FOSTER. At residence of his daughter, Mrs. Joseph Guidenger, February 12, 1903, John Foster. Funeral services will be held at chapel of Breese Brothers, 853 South Figueroa street, at 1:30 p.m. Saturday.

WING. In Los Angeles, February 12, 1903, at his residence, 1017 Elden avenue, Horace B. Wing, M.D., aged 59 years. Funeral services from late residence, Friday at 11 o'clock. Interment, Hollywood Cemetery.

Marriages.

LEE-MITCHELL. Raymond L. Lee, aged 22, a native of Illinois, and Mary Mitchell, aged 23, a native of Illinois, both residents of Pasadena.

FAULKNER-BARRETT. William ... Faulkner, aged 60, a native of Missouri, and Amelia M. Barrett, aged 43, a native of Ohio, both residents of Los Angeles.

MILLS-BERLY. Clarence N. Mills, aged 45, a native of California, and Mary Berly, aged 37, a native of Ohio, both residents of Los Angeles.

TRIPP-INNIS. Howard C. Tripp, aged 46, a native of Illinois, and Fannie L. Innis, aged 37, a native of Ohio, both residents of San Gabriel.

STEERE-TORENCE. John W. Steere, aged 35, a native of New Jersey, and Maude F. Torence, aged 19, a native of Ohio, both residents of Los Angeles.

ROSEBERG-FRANCE. Earl S. Roseberg, aged 21, a native of Illinois and a resident of Los Angeles, and Edith B. France, aged 25, a native of Missouri and a resident of Long Beach.

SCHWARTZ-EICHLER. Harry Schwartz, aged 23, a native of Hungary, and Rosie Eichler, aged 22, a native of Hungary, both residents of Los Angeles.

BRENNAN-CHARLIER. John W. Brennan, aged 44, a native of Wisconsin, and Gertrude Charlier, aged 31, a native of New York, both residents of Los Angeles.

WASELL-TERRILL. Simon I. Wasell, aged 24, a native of Sweden, and Mattie Terrill, aged 21, a native of New York, both residents of Los Angeles.

MCCOY-OXENDINE. Rowland McCoy, aged 38, a native of North Carolina, and Lulu Oxendine, aged 38, a native of North Carolina, both residents of South Pasadena.

TREDREA-HACKNEY. Thomas Tredrea, aged 37, a native of Michigan and a resident of Kelso, and Minnie Hackney, aged 37, a native of California and a resident of Los Angeles.

Divorce.

SUITS. Violet B. Beer against Franklyn H. Beer; Della P. Scott against John W. Scott; Edith Johnson against A. S. Johnson; Bessie V. Woodie against Joseph G. Woodie; Gertrude Blake against Raymond Blake.

DECREES. George W. James against Lula B. James; Estella Middlebrook against Arthur Middlebrook.

Los Angeles Chapter, No. 168, O.E.S.

The members are requested to attend the funeral of Sister Etta P. Corning, Friday, February 14, 3 p.m., at John R. Pauli's undertaking parlors, corner Avenue 21 and Downey avenue. By order of the Worthy Matron.

HELEN A. M'CALLUM, Secretary.

SOUTH GATE LODGE, No. 320, F. & A. M., will confer the third degree this (Friday) evening.

F. H. WHITE, Secretary.

Card of Thanks.

We wish to thank the ministers and choir, also the many friends, who so kindly assisted in our last sad bereavement.

MRS. GEORGE GRIFFITHS AND FAMILY.

Orr & Edwards Co., Funeral Directors, Northeast corner Tenth and Flower streets. Main 65. Home F4671. Private ambulance. Lady assistant.

You Want to Go East C. Haydock. Agent Illinois Central R.R., 118 West Sixth.

Connell Company, Funeral Directors. 1051 S. Grand ave. Telephone M. 1455; F1455.

This Woman's Gold Filled Watch $12

As good and as pretty a watch as any woman could desire. Elgin or Waltham movement in 25-year gold-filled hunting case, 0 size. Very special value, $12.

GENEVA Watch & Optical Co. 308 SOUTH BROADWAY

WINES Pure Food Label Quality

From our own vines, through our own winery, sold in our own stores. 75c and up per gallon.

So. California Wine Co.

Phones Ex. 16; Main 332.

518 SO. MAIN ST. 744 SO. SPRING ST.

"SIEGEL'S for WOMEN'S and CHILDREN'S WEAR"

Myer Siegel & Co.

251-255 SOUTH BROADWAY

Smart Kilt Dresses

Sizes 2 to 6 Years. Of handsome washable fabrics, white and colors. Special at

95c, $1.45, $1.85, $2.35

Boys' Bloomer Suits

Sizes 2½ to 6 Years. Of smart wash materials. Special at

$1.45 and $1.65

Babies' Wash Coats

Sizes 1, 2, 3 and 4 Years.

at Half Price

$1.50, $1.75 to $3.75

Were $3.00, $3.50 to $7.50 Each. A large variety, some slightly mussed therefore are offered at just one-half regular price.

Linens in the white and the natural, Repp and Pique, some hand-embroidered; Reefers, three-quarter and box effect.

SIEGEL'S for WOMEN'S and CHILDREN'S WEAR

VALENTINES

O, Valentine, Fair Valentine, We send you a message of love today.

Wedding Announcements and Invitations

Sanborn Vail & Co. Stationery Art Goods 357 SO. BROADWAY

BOSWELL & NOYES

Those Drugs You Need

Before you buy them — just look around here and there—and see where you can buy them best. Quality for quality you'll find "B & N" prices as low as any in the city—to say nothing of the superior service you get here.

3D. ST. BDWY.

Another of those Popular 25c Jewelry Sales Starts Friday

Bracelets, brooches, waist pins, beauty pins, neck pins, hat pins, belt buckles, fancy back combs and hosts of other dainty articles; values to $1.50. Special 25c.

The Daylight Store Phones Main or Home 132

Jacoby Bros. 231-233-235 South Broadway

"Something New Every Day."

$3.50 and $4 Kid Gloves... $2.95

Fifty dozen of our best [illegible] $4.00 Maggioni and Vallier [illegible] and lambskin gloves; 12 and 16-button length; colors are black, white, [illegible] gray and tan. Special Friday and Saturday, $2.95.

400 Women's and Misses' Coats

VALUES UP TO $20

On Sale $6.75

Friday and Saturday

Every long 48 to 54-inch all wool mixture coat in our stock, without reserve, that sold up to $20.00. All new this season.

The End of The Coat Sales

Your Last Chance

We have too many coats—out they go, no matter what the loss may be. See them in the window. Come Friday and Saturday and take your choice.

$12.50, $13.50 and $15.00

Long, loose, light and dark mixture coats, all sizes.

$16.50, $17.50 and $19.50

Fitting and semi-fitting and loose satin-lined coats, all sizes.

Choice $6.75

None exchanged—none sent C.O.D. mail orders must reach us before Saturday noon and be accompanied by cash.

Special From Our Millinery Department

FIRST SALE OF THE NEW SPRING SHAPES

Our showing of straw shapes is absolutely the most complete in town; embraces every new shape in all the correct shades and all the latest rough and smooth straws; on sale Friday $1.45 and $1.75, regular $2.00 and $3.50 values.

Continuation of our big 50c flower sale.

Imported Hosiery 25c

WORTH TO 50c

Our best 25c line of imported maco thread; genuine Hermsdorf German made; high spliced heel with reinforced sole and toe; medium weight; also a short sample line of Chemnitz hosiery worth to 50c a pair. Today 25c.

Closing out departments of Draperies, Rugs and Curtains. Better investigate.

Ribbons Worth to 25c for 9c

Assorted lengths of silk, satin and fancy ribbons; all styles, widths and colors; values to 25c for 9c yard.

FRIDAY'S NOTION SURPRISES.

10c bolt Angora skirt braid 6c
7c Duplex safety pins; large sizes 5c
10c card pearl buttons 5c
20c fancy cut shirt waist pearl buttons 10c

We make buttons to order.

Odd Bolt Sale of Ribbons

RIBBONS WORTH TO 40c FOR [illegible]

Single bolts and discontinued lines [illegible] regular ribbon stock; all colors, [illegible] qualities at 19c a yard; values to 40c [illegible]

RIBBONS WORTH TO 35c FOR [illegible]

One thousand ribbons remnants; 1¼ [illegible] lengths; all shades and all widths; [illegible] 35c yard. Special Saturday 12c yard.

Friday and Saturday--2 Days Only

1600 Odd Undermuslin Garments

Value to $2.50--Choice 95c

Includes gowns, skirts, drawers, chemises and corset covers; [illegible] ples and garments slightly soiled from display; they are all [illegible] fectly made and beautifully trimmed with lace and embroi[illegible] wonderful bargains.

"Every Little Bit Added to What You've Got, Makes a Little Bit More"

Add another suit to your wardrobe! Its style will be all right for next Fall and Winter—and now you can get that extra suit for half what it would cost you next Fall, for this

SEMI-ANNUAL CLEARANCE SALE

is making to measure our most choice $35.00, $32.50 and $30.00 suitings for $24.00—and our $27.50, $25.00 and $22.50 suitings for $19!

BRAUER & KROHN

"Tailors to Men Who Know."

THREE STORES:

128-130 South Spring Street — N. W. Cor. Fifth and Spring — 114½ South Main Street

Oats and Barley

Make Good

Horse Feed

We also carry a full line of HAY.

Clark Bros.

780 W. Pico St.

Home Ex. 106. Main 7807.

Highest Grade Hair Goods.

We keep only the best quality hair goods, and our prices are no higher than you pay for the ordinary kinds.

New ideas and novelties in rolls, puffs, janes, switches, etc. We guarantee to match perfectly any shade of hair.

Bennett Toilet Parlors N.E. Cor. Fifth and Spring.

Cemeteries.

INGLEWOOD PARK

Los Angeles' Most Beautiful Cemetery

Superintendent's 'phone—A9093. Office, 308-7 SECURITY BLDG. Phones—F7308, Main 468.

VILLE DE PARIS

317-325 So. Broadway — 314-322 So. Hill Street.

A. FUSENOT CO.

Sale of Sample Woolen Blankets Next Monday at Half Price

Special Values Today in

Figured Net Waists

VALUES IN THE LINE UP TO $12. CHOICE TODAY AT - - - $8.50

Our buyer was fortunate in securing a lot of handsome lace waists at a large concession in price. Following our usual custom we offer them to our patrons as they came to us—AT A BARGAIN.

The line contains the season's latest models in figured net trimmed with German Val. lace, made with pretty yokes adorned with Baby Irish or Filetlaces. They are silk lined and have elbow sleeves. Such waists are designed to meet the taste of refined dressers.

NEW Lingerie Waists

SPECIAL VALUES TODAY AT - - - - - - $5.00

In mull or batiste, elaborately trimmed on yokes and sleeves with lace or embroidery.

NEW House Dresses and Nurses' Suits

JUST OPENED A SPLENDID LINE AT - $2.00 to $3.50

Figured percales and plain or striped ginghams

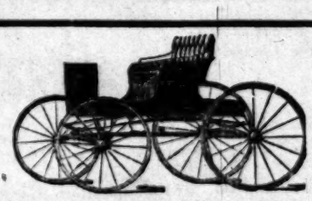

AT COST!

For Ten Days we will sell our entire line of Vehicles

AT COST

Advance Buggy Company

380-386 So. Los Angeles St.

VEHICLES HARNESS

STYLE A762 Rubber-tired Stanhope, exclusive design. Very swell. Reduced from $150 to $105. 75 Styles in stock.

$105

Arnott & Company, Inc.

112-114-116-118 So. Los Angeles St. LOS ANGELES

The Mutual Benefit Life Ins. Co., of New Jersey. Assets $112,586,493.88. Surplus $7,852,279.85. The leading annual dividend company. New policy, cash and loan values end of first year.

WALTER H. FISHER, General Agent.

412-13 Bradbury Bldg. Telephone Main 4815; A9156.

The Walker Portable

Will Erect This Portable [illegible] On your lot, in or near Los Angeles, ready for occupancy. [illegible] living expenses by owning a home. PATENT RIGHTS [illegible] claims for sale in several Western and Eastern States.

ON EXHIBITION 1322 S. Grand Ave.

R. D. Brown 342 South Spring St.

Editorial Section.

PART II—LOCAL SHEET: 10 PAGES

XXVIITH YEAR.

East Side of Broadway — N. B. Black 318-320-322 S. BROADWAY DRY G[illegible]

A New "Onyx" Stocking 3[illegible]

Women who are in the habit of buying a pair for their hose will be money in pocket with this stocking.

It's knit with double heel, toe and sole, and the knee which positively prevents the stocking tearing out the tops of the stocking. Fine thread, perfect fit and finish—as good as $1.50 pairs for $1.00.

Children's Underwear H[illegible]

If you've children to clothe you'll find it your duty at this Knit Underwear [illegible]

We are closing out several broken lines of Children's Drawers, and Union Suits at just [illegible] than half what they were originally brought. Nearly every style and size in fine or wool mixed garments.

Vests, pants, and drawers from 25c to 50c. Union Suits for 8, 10, 12 and 14 years.

All at Half

Sleeveless [illegible]

Women's lisle thread sleeveless vests for summer wear; plain or neatly lace trimmed. Specially priced, 50c.

Main Floor

50-cent Stamped Collar, C[illegible]

Women with a taste for needlework will find a dozen lot of collar and cuff sets in which are all new designs in the most popular [illegible] white or brown linen! Regular 50c [illegible]

Free instructions in all branches of [illegible] kindred lines every day from 9:30 to 4:30 [illegible] ever.

(Third Floor.)

Sale of Bed[illegible]

Just compare these spread values with [illegible] are extra special:

$2.25 Spreads for..... 95c
$3.75 Spreads for.....$1.45
$6.00 Imported Satin Marseilles [illegible]

(Fourth Floor.)

Piano Sale Nears End

Only a Few Days remain to Buy Standard Pianos at Cost or Less

If you are going to avail yourself of the money saving values in this closing out sale of new pianos, we advise you to act now. So great has been the success of this sale that it cannot continue much longer.

We are closing six agencies going to discontinue them altogether. This means that all pianos will at cost or less cost.

ONE OF THE PRICES. this sale you buy pianos at $150, $185, $210, $225, and $365 would under ordinary conditions at from $75 to $100 more.

Never was a new Sterling piano offered at $265 on easy terms.

Never was oen of the famous Emerson pianos offered at $290 on easy [illegible]

Victor [illegible]

Cecilian Recital Today

We have [illegible] Kirk to [illegible] at our [illegible] Mrs. Kirk[illegible] ity—you [illegible] o'clock.

Geo. P. Taylo[illegible]

NEW NECKWEAR—S[illegible] rich silks—embod[illegible] patterns and colorings.

No. 525 So. Broadway, [illegible]

Men's Tailoring, Second Floor

Men's Clothing [illegible]

—DESMONI[illegible]

Corner Third and Spr[illegible]

Editorial Section.
PART II—LOCAL SHEET: 10 PAGES

Los Angeles Daily Times

California del Sur.
CITY AND COUNTRY.

XXVIITH YEAR. FRIDAY MORNING, FEBRUARY 14, 1908. On All News Stands Trains and Streets. 5 CENTS

East Side of Broadway **H. B. Blackstone Co.** 318-320-322 S. Broadway **DRY GOODS** Phones Ex. 250 M. 250 Between Third and Fourth Sts

A New "Onyx" Stocking **3 Pairs for $1**

Women who are in the habit of paying fifty cents a pair for their hose will be more than satisfied with this stocking.

It's knit with double heel, toe and sole, and garter splicing at the knee which positively prevents the hose supporters from tearing out the tops of the stockings. Made of a nice fine lisle thread, perfect fit and finish—as all "Onyx" stockings are, 3 pairs for $1.00.

Children's Underwear **Half Price**

If you've children to clothe your funds will do double duty at this Knit Underwear department today.

We are closing out several broken lines of **Vests, Pants, Drawers, and Union Suits** at just half the price their duplicates brought. Nearly every style and weight in either fleece lined or wool mixed garments.

Vests, pants, and drawers from 2 to 16-year-olds.
Union Suits for 8, 10, 12 and 14-year-olds

All at Half Price

Sleeveless Vests 50c

Women's lisle thread sleeveless vests for early spring and summer wear; plain or neatly hand-crocheted or lace trimmed. Specially priced, 50c.

Main Floor

50-cent Stamped **Collar, Cuff Sets 25c**

Women with a taste for needlework will gather up this ten cent lot of collar and cuff sets in a hurry at this price. They are all new designs in the most popular stitches; done on either white or brown linen! Regular 50c values, today 25c.

Free instructions in all branches of Art Needlework and knitted lines every day from 9:30 to 11:30. No charge whatever.
(Third Floor.)

Sale of Bedspreads

Compare these spread values with the best in town. They are a special:

Spreads for..... 95c $2.25 Spreads for.....$1.75
Spreads for.....$1.45 $3.00 Spreads for.....$2.50
Imported Satin Marseilles Spreads for.....$4.85
(Fourth Floor.)

Piano Sale Nears End

Only a Few Days remain to Buy Standard Pianos at Cost or Less

You are going to avail yourself of the money saving values in this closing out sale of new pianos, we advise you to act now. So great has been the success of this sale that it cannot continue much longer.

SLIGHTLY USED UPRIGHTS.

Including such well-known makes as Steinway, Chickering, Knabe and Kranich & Bach, specially priced in this sale at $275, $365 and $475.

COMBINATION PLAYER AND PIANO AT $398.

Think of it! For the price of a piano alone you can get a $700 style combination player piano at $398. $750 combination player pianos go at $585. Any instrument sold on easy terms.

COME IN TODAY.

The special prices may be withdrawn at any time—as soon as the instruments in the agencies we are going to close out are sold, your opportunity to secure a standard piano at wholesale cost will be gone.

This sale means a saving of anywhere from $75 to $200 on your piano investment—such a chance comes but once in a lifetime. This is your chance.

GEO. J. BIRKEL COMPANY,
Steinway, Cecilian, Victor Dealers,
345-347 South Spring St.

Victor The Greatest Entertainer on Earth

Over $25,000 worth of Victors sold last year. We make a specialty of the Victor. Every size, shape and style machine and every record made will be found on our shelves. A few cents a day will put both machine and records in your home.

Cecilian Recital Today

We have arranged with Mrs. Harry Dow Kirk to sing a number of soprano solos at our Cecilian recital this afternoon. Mrs. Kirk is a singer of exceptional ability—you should hear her. Recital at 3 o'clock. Take elevator to Fifth Floor.

Geo. P. Taylor Tailor and Haberdasher

NEW NECKWEAR---Smart new scarfs in rich silks---embodying fresh ideas in patterns and colorings. Popular prices.

No. 525 So. Broadway, New Taylor Building
Men's Tailoring, Second Floor Ladies' Tailoring, Third Floor.

Clothing Clothes for Men and Young Men.
—DESMOND'S—
Corner Third and Spring Streets

FROTH.

JOE MARGOLIS TAPS A "KEK."

Yiddish Political Boss Also Raps the "Genk."

Turner Street Turned Down for Silk Stockings.

Awed Followers Cheer Him and Pine for Beer.

Joe Margolis, political boss of the Yiddish quarter, held a meeting last night with a "kek" of beer and about 200 of his countrymen.

Most of them were Yiddish peddlers, political refugees from Darkest Russia and Poland. It was the first political meeting they ever saw, and it scared them. They sat crouched on the edges of their chairs, glaring in wild-eyed alarm at Joe's electrifying oratory.

They expected the secret police to come down through the skylight.

Joe was very sore because they wouldn't be independent. He told them, with fearful sarcasm, they were there to vote confusion to the "silk-stocking genk," but they only sat huddled up in their collars, and looked wistfully at the beer barrel.

Joe told them they were there for liberty and freedom; but after the meeting was over one of the "newly-born freemen" thus explained the outburst of last night:

"Dat Harper, ve make him de Mayor. Wit our voots ve do ut; and den he don't give Joe no job, so ve would to have a meetin'."

It was a highly ceremonious meeting. When it was called to order, the chairman took a high-backed chair that had seen service in some secret society meeting. Then the reporters of of the newspapers were summoned by name, one at a time, until a line of them dangled over the edges of the high-backed chairs.

"A SPEECH FROM JOE."

Joe's brother, a kosher butcher, was installed as president of the meeting, and his first official act was to lean over, with a confidential grin.

"Ve have a speech from Joe," he said, admiringly.

"When Joe came here from the Yiddish quarter in Chicago," added another dignitary. "He had a list of names in his back pocket who to have for city Mayors."

It was merry persiflage, but the Yiddish peddlers believed it, and looked at Joe with, if possible, new awe.

Joe advanced from the rear of the hall, sagging on one side from the weight of a magnificent badge with long fringe.

"My friends," said Joe impressively, not having come to the violent part of his discourse, "let us show what is doing since we haf got a Yiddish voting and get us a move on."

Somebody clapped his hands, and the scared little peddlers looked at him with visible alarm and uneasiness.

"Let us," he cried with sudden oratorical fervor, "let us take a look oud for Turner street. Dose shentlemans is all right, but let us take a look oud for Turner street."

With this, Joe switched onto the attempt of E. Tobias Earl to have Mr. Anderson reappointed as a member of the Board of Public Works.

"Why is ut for for our friend to say there is no goot man outside of Mester Jeem Anderson? Haven't ve got no legitimate Jews?" he cried darkly.

ALWAYS SILK STOCKINGS.

"When will ut always come out that a member of the silk-stockings genk gets appointed?"

"Mester Jeem Anderson, they come to him and tell him how a hole in the street has shock up my wife's automobile, and Mester Jeem Anderson he hustle out dozen men, but on Turner street, nothin' doin'.

Dose non-partizans, dey is too much selfishness."

Having thus annihilated the Board of Public Works, Joe advanced on the Charter Revision Committee.

"I went around," said Joe bitterly, "and I vould to have talked wit dose legislatures, but they say, 'Joe, you don't fit for it.

"Dey vant," yelled Joe, "to elect Councilman at large!"

With calmness this announcement was received by the peddlers, who didn't know what a Councilman is, or an "at-large," but who patiently and sorrowfully waited for Joe to get down to the beer part.

But Joe wasn't feazed.

"Maype," said Joe, "you like to know vhat is ut electing Councilman at large; I tell you.

"They vould to do ut so the silk-stocking genk can elect dem. Den Wallace, you make mit heem a kick and he says, 'Vhere you come from? Turner street? You don't elect me. You don't elect nothink.'"

LIKE FROM PRISON OUT.

Joe turned and saw a newspaper artist drawing him—which alarmed him more than the footsteps of the Czar.

"Tomorrow mornink," he sighed, "dose papers dey have a picture of me looking as I had come couple of days or two from San Quentin out."

Ervin Dingle, County Horticultural Commissioner, interjected a mournfully pious political speech in which he promised to favor members of this "great political organization" in the matter of giving employment at the county expense.

They gloomily clapped their hands at this, but Joe got them agitated at last. They didn't care about charter revision. They didn't care about Jeem Anderson.

But their gentle, rough, worn faces fairly snarled when Joe told them that the law lets a garbage man go down the main streets but makes an orange peddler take back thoroughfares. Outrage! Joe laid it to the diabolical machinations of the aristocracy to which the garbage man seems to belong.

"De vork of dose silk-stocking genk," cried Joe, triumphantly.

Then beer.

Joe's club is called the Independent Political Club. Following were the officers installed last night:

I. Margolis, president; Philip Goldberg, vice-president; Henry Lyons, secretary; L. Pearlson, treasurer.

Joe Margols, the Yiddish Political Boss, and his outburst of oratory last night.

HORSE CRASH HODDLY FATAL.

Fine Animals of Fire Company Collide Head On and One Is Killed.

Racing at breakneck speed on Edgeware road, yesterday afternoon, two horses of hose company No. 6 collided head on. One was instantly killed, and Irvin Johnson, a hoseman, was painfully injured.

The accident was peculiar. Two members of the company had been ordered to exercise the horses. The powerful animals that draw the hose cart were galloped up and down the road several times.

Johnson, on one of the horses, started from one end of the road, while his comrade came from the other. They were going at top speed, when the animal ridden by Johnson shied and leaped directly in the path of the other. Like knights of old in the tournaments, the firemen threw themselves well back in the light saddles as the large-muscled beasts crashed into each other with a force that sent both rolling in the dirt. The riders were pitched through the air. Johnson landed heavily, and was painfully injured.

Other members of the company ran from the engine-house toward the cloud of dust that hid the tragedy. Out of the cloud a white horse arose, shaking his mane and limping painfully. The other horse staggered, gained a kneeling position for a moment, and then slipped slowly back into the dirt. It died from a hemorrhage of the heart, caused by the collision.

PRE-LENTEN GAIETY.

Society Will Hold High Carnival Next Month in the Name of "Sweet Charity."

Society will hold high carnival at the Ebell Clubhouse the evening of March 2, when Shrovetide will be ushered in with unique ceremonies. The Good Shepherd Auxiliary, composed of prominent women, has issued 800 invitations to a fancy-dress ball on that date for the benefit of the House of the Good Shepherd, conducted by the Catholic sisterhood.

Confetti-throwing and other Mardi Gras features will be introduced, and, of course, there will be dancing and cards. The old-fashioned square dances, lancers and Virginia reel will follow a grand march, which will serve to show the marvelous costumes that maids and matrons, as well as many men guests, intend to don. Prizes will be given for the most unique costume and for the best character impersonation.

The officers and directors of the auxiliary will appear in fancy dress, and a special invitation has been extended to Mme. Modjeska and her husband, Count Bozenta, to open the ball. As this is leap year the innovation of patrons, instead of patronesses, has been introduced. Those who will serve in this capacity are: Count Bozenta and Messrs. G. Allan Hancock, James C. Kays, Daniel Murphy, Arthur B. Mullen, W. E. Hampton, C. C. Desmond, Charles L. Whipple, Carroll Daly, Henry Doly, J. M. Schneider, J. R. Grant, J. P. Delaney, Victor Ponet, Francis S. Montgomery, George A. Bobrick, Frank Shafer, Philip Forve, D. F. Donegan, Lucian Brunswig, Thomas W. Phillips, J. E. Hannon, Dr. Randall Hutchinson and Dr. P. G. Cotter.

The chairman of committees who have the preparations in hand include Mme. Ida Hancock, in charge of the music; Mrs. Philip Forve, decorations; Mrs. Mary J. Shallert and Mrs. L. A. Grant, games and dances; Mrs. Adele Ball, refreshments, and Miss Lynch, prizes. Miss Marie Mullen is chairman of the Press Committee.

The auxiliary officers and directors are: President, Miss F. E. Lynch; first vice-president, Mme. Ida Hancock; Mrs. James C. Kays, Mrs. Daniel Murphy, Miss Marie Mullen, Mrs. P. G. Cotter, Mrs. C. C. Desmond, Mrs. Thomas Phillips, Mrs. Elizabeth Daly, Mrs. Charles Whipple, Mrs. D. F. Donegan and Mrs. Victor Ponet.

WARM FOR LOS ANGELES.

Leading Publication of Elks Strongly Indorses This City for Next Grand Lodge.

The Elks-Antler, the leading publication in the country devoted to news of the B.P.O.E., warmly indorses Los Angeles as the convention city next year for the meeting of the grand lodge. The paper states, editorially:

"For many years the good brothers of Los Angeles have made pilgrimages to the sites selected by the grand lodge for its annual meet, and every year they have so impressed themselves upon the brothers with whom they have been brought into contact that the inquiry, 'Why don't you ask for the grand lodge?' has become a hack-neyed expression.

"Los Angeles is asking for the grand lodge for 1909, and while perhaps the distance to be traveled appears onerous, yet we cannot refuse to support the claim of Los Angeles Lodge for anything it wants that our small influence can help them secure. It would ill become the senior living P.E.R. of the Pacific Coast to oppose the wishes of a California lodge in a matter of this kind, and the numerous warm friendships with the brothers of No. 99 make it a still greater impossibility. So if the Elks-Antler can be of any assistance to Los Angeles Lodge, and the vote of its editor of any use in securing the coveted prize, they can count upon it until the decision is reached. It might be well to add also that of all the spots on this continent where comfort can be obtained, where true hospitality will be shown, where the climate and conditions are the most perfect, Los Angeles will satisfy every requirement."

LITTLE GIRL IN FLAMES.

Child of Four Plays With Matches and Clothes Ignite, Causing Horrible Burns.

While playing with matches yesterday afternoon, Rosie Kandarian, aged 4 years, who lives at No. 509 North Bunker Hill, set fire to her clothing and was burned, perhaps fatally. Screaming with fright, she ran more than a block to her home. When she fell unconscious on the porch she was a mass of flames. Mrs. Kandarian, assisted by other members of the family, tore off the child's clothes. The little girl was wrapped in a blanket and hurried to the Receiving Hospital. Later she was taken to the Children's Hospital. Last night her condition was critical, and there is little hope for her. Her entire body above the waist was burned, and her face was blistered.

TREASURER "IN A PICKLE."

Money Warden of Bartlett-Coulthard Company Arrested for Alleged Shortage in Accounts.

Charged with falsifying the records of the concern, E. V. Coulthard, treasurer of the Bartlett-Courthard Pickle Company, was arrested yesterday afternoon on a warrant. When taken before Justice Rose, his bail was fixed at $3000, which he was unable to furnish. The case will be called for hearing a week from today.

For months, it is alleged, Coulthard has been making false entries in the ledger, and appropriating the money to his own use. He was arraigned yesterday on three counts, pleading not guilty to each. In one instance, it is charged in the complaint, he received $10 on account, and credited the company with $1. It is estimated by W. S. Webber, manager of the company, who swore to the complaint, that Coulthard is about $1000 short in accounts.

UP GOES SPITE FENCE.

Bristol-street Neighbors Quarrel and High Barrier Now Separates Them.

Private detectives spent yesterday patroling the lawn in front of the home of Mrs. F. A. Wood, No. 152 Bristol street, while a squad of carpenters built a twenty-foot-high spite fence. The fence was completed just before dark and the officers marched away after warning the irate neighbors to commmit no acts of violence.

Mrs. Wood surveyed the neighbors from a safe position on the front porch and cast looks of scorn upon them. The spite fence was placed just wthin the property line of the Wood lawn, so that neighbors were powerless to raise a hand against it. It shuts off the light from the Strong home, next door, which is close to the property line. Disputes oetween the Strongs and the Woods are alleged to have caused the building of the barrier.

For weeks the neighbors have endeavored to settle the dispute. They even called on the police. When Mrs. Wood learned that she could not be prosecuted she ordered the fence built.

Yesterday many residents of the neighborhood called upon Prosecuting Attorney Alexander and asked him to try to stop the building of the fence. They carried a petition signed by sixty residents of the district. Alexander could offer no relief.

EN MASSE.

ON THE COURT SWOOPS DOWN.

Clan Paget Startles Judge by Immensity.

Goes in Body to Bail Out Boy Members.

Will Fight Burglary Charge "to Last Ditch."

Led by a grand, old white-haired patriarch, who held his head high and who swung along with great strides, forty-seven members of the family of Wallace and Harry Paget, marched into police court yesterday when the two young men were arraigned on a charge of burglary.

Gypsy-like, the Paget clan has stuck together through thick and thin, moving from one section of the country to the other, but always united. At their head, a giant leader, is John Paget, six feet three inches in height, with snow-white hair and kindly blue eyes. He is the great grandfather of some of the little Pagets who trail along with the flock.

The two boys were arrested day before yesterday by Detectives Talamantes and Rico on charges of burglary. Then their two cousins, John Parker and Roy Murray, were taken into custody on similar charges. Merced Valdez, a Spaniard, a great friend of the Paget boys, was also arrested and yesterday, rather than see their relatives remain in jail any longer, the Pagets descended en masse upon Justice Rose's court and bailed the boys out. It required $5000, but the family took up a collection and supplied the amount.

JUDGE IS STARTLED.

When the Pagets arrived in court yesterday Justice Rose looked startled. He had attended a meeting of the Wisconsin Society the day before and when he saw the males of the Paget outfit he decided that the full membership of the "Ancient Order of Cowpunchers" had arrived.

"I want to get these boys out right away," announced the aged president of the family corporation, as he stepped up to the bench.

"It will take a thousand dollars apiece to do it," retorted Justice Rose.

John Paget, the elder, made one comprehensive sweep of his arm and the males of the clan crowded forward. Brothers-in-law, sons-in-law, nephews, uncles, cousins and grandfathers, besides sons and fathers, stepped up. All owned property, all had money and all wanted to "put up" for their relatives.

The bonds were soon signed and with the four boys, who are stockholders in the family corporation, the family trouped out, while Justice Rose, after surveying the retreating backs, drew a long sigh of relief.

WAS BOYISH PRANK.

A boy's prank, played in a spirit of mischief to secure revenge, is alleged to have been at the bottom of the affair which caused the arrests. The Paget boys are picturesque specimens of western manhood. Both are tall and lithe, with waists as slender as a girl's and with shoulders of great breadth. Their cousins are of the same build. All dress in cowboy costume, high boots, soft, blue shirts, jingling spurs and the inevitable Stetson hat.

They have been exhibiting at a wild West show at Chutes Park for some weeks, working for a man named John Ansel, who controls the show. The boys allege that Ansel owed them money and would not pay, so, to get even with him, they took his best saddle, Navajo blanket and bridle and hid them. Ansel stormed and searched for several days, they say, before he finally swore to a warrant.

The officers struck a hornet's nest when they attempted to arrest the young cowpunchers. The boys were willing to go along and were anxious to explain that they had simply perpetrated a joke upon Ansel. Their women relatives thought differently and Detectives Talamantes and Rico faced a storm of words before they secured their prisoners.

WILL FIGHT TO LAST DITCH.

The major portion of the family went to the Police Station immediately in search of their relatives, but did not find them. The great grandfather, John Paget, a kindly old gentleman, made inquiries and found that the boys would not be arraigned until yesterday. Then he secured the services of Earl Rogers.

"There's a lot of us, but not a single one can be spared," remarked the old man yesterday. "We have always been together and shared each other's troubles and successes and so long as we have one penny left we will never let one of our boys go to the penitentiary. They simply played a little joke with no intention to do wrong, and we will fight these charges to the last ditch: every one of us will be there at the finish."

Attorney Earl Rogers appeared for the boys yesterday and following their appearance in court he invited the family to his offices, with the result that his rooms had the appearance of a reception in full swing.

FINE START ON BIG FUND.

Thousand-Dollar Contribution Sets Fleet Entertainment Ball Rolling.

One thousand dollars was subscribed yesterday by the management of the Alexandria and Hollenbeck hotels to the fund that is to be expended in preparing a fit entertainment of the officers and men of Admiral Evans's fleet during their stay in Los Angeles. With such a start it is believed by the Finance Committee that the amount will grow rapidly and that Los Angeles will be able to give a greeting to the fleet that will have no equal on the Pacific Coast. San Francisco is making elaborate preparations for the coming of the warships and an immense sum is in prospect there. The local committee hopes that the response locally will be so generous that Los Angeles will not have to take its hat off to any other city in the matter of providing cheer for the visitors.

OCCIDENTAL NEEDS ROOM.

Branch of City Library Located in College Building Must Seek New Quarters.

Owing to the many additions to the books in Occidental College library, the management has notified the city that the branch of the Los Angeles library located in the building at the corner of Pasadena avenue and Avenue 50 must seek new premises.

In accordance with President Baer's policy to raise the scholarship standards of Occidental, the new semester finds the names of twenty-one students who were in attendance at the academy before the holidays missing from the rolls. In the college all the students fulfilled the requirements and in chapel yesterday President Baer congratulated them upon their work under the more difficult schedule.

Tonight the junior class of the college will present "The Taming of the Shrew." Miss Dickson, head of the department of elocution, has trained the cast, which is as follows: Baptista, Harry Blee; Vincentio, George Conrad; Lucentio, Paul Elliott; Petruchio, Will Holley; Gremio, Cherry Johnson; Hortensio, Clarence Blee; Tranio, Herbert Rankin; Biondello, Harry Thomas; Grumio, Earle Weller; Tailor, William Stevenson; Gregory, Frank Rush; Nathaniel, Henry Procter; Katharina, Helen Hackett; Bianca, Leona Lodwick; Curtis, Ida Norton; widow, Clara Bartram; Josephine, Luella Rice; Phillis, Christine High-street; banquet scene, Katherine Flanders, Eloise Strobridge and Elizabeth Patterson.

PROTEST INEFFECTIVE.

Court Ignores El Centro Communication in the Development Company Case.

The protest of the El Centro Chamber of Commerce against the Federal injunction restraining the California Development Company from allowing waste water from the canals to flow into the Salton Sea, has been judicially ignored. It will not affect the rights of the defendant, although the attorneys in the case say they regret the hasty action on the part of the organization. On Monday Judge Wellborn will fix a time at which arguments on the contempt proceedings against the officers of the development company will be heard.

Attorney Chapman appeared in court yesterday to enter an appearance for F. C. Herrman, manager of the company. He stated that it would be impossible for Epes Randolph, the president, to be present, as important business in Arizona demands his attention.

STINK.

SECOND SUIT BROUGHT; WARDENS "RESIGN."

"THEY'VE raised such a stink about us that we got out."

So declared C. P. Warden last evening when verifying a report that he and his father, C. D. Warden, had resigned from the board of directors of the Southern California Title and Abstract Company at No. 215 Temple street.

But there is considerable suspicion among those who have had dealings with the Wardens about their resigning anything. It was through this high-toned name of their company that so many alleged swindles have been perpetrated upon unsuspecting dupes who thought they saw chances to make fine trades, with the result that they usually found themselves with a $4.98 tax deed as their only asset in return for from $1000 to $1700 worth of property.

Although C. P. Warden was held for trial in the Criminal Court in $2000 bail last Monday on charges made by D. R. Frohock that he had been swindled out of property valued at $1600, the prosecuting witness in the case yesterday became the plaintiff in another suit against Warden and Mrs. Warden and the abstract company, to recover in a civil suit the money which he claims to have been swindled out of.

"It's a blind," was the assertion of one man who has had dealings with the Wardens, when he heard last evening that the Wardens claimed to have disposed of their stock, and resigned from the Southern California Title and Abstract Company.

As claimed by Frohock, so it has been claimed by a number of other victims of the peculiar methods of the Wardens, that they offered to trade for tangible and valuable property some other property which they purported to own, yet which in fact they held title to only through some delinquent tax deed.

The unsuspecting victim, eager to close with such a fine bargain as that offered by the Wardens, would consent to take a certificate from the Southern California Title and Abstract Company, which purported to guarantee a clear title to the land in question.

Then in the deed handed the victim would be the words, "vendor's interest."

Unhappily for the trader the only "vendor's interest" which the Wardens apparently ever had to convey was that represented by the tax deed from the State, which can be redeemed at any time within five years by the original owner for the amount of the taxes and costs.

Yesterday there was a meeting of the board of directors of this Southern California Title and Abstract Company at which it is reported the Wardens resigned.

T. M. Stackus, formerly a San Bernardino county ranchman, was elected president of the company, and is now reputed to hold the majority of stock in the company. He lives at Ocean Park.

THE PUBLIC SERVICE.

SUMMARY OF THE DAY.

Gen. Chaffee has been selected for chairman of the advisory commission of the aqueduct, and will devote practically all his time to aqueduct affairs; Commissioner Hubbard will probably be named today as chairman of the Board of Public Works.

Judge Conrey yesterday overruled the motions to set aside the indictments in the cases of all the men accused of being concerned in the illegal registration at Ocean Park last fall. The first trial will begin Monday.

Chester Sidwell has appealed to the Superior Court from Justice Ellis's judgment that he pay $30 for the "conversion" of J. W. Broadment's ten turkeys.

Judge Monroe yesterday heard evidence in A. S. Loud's suit against J. R. Collins and others to collect an $1100 note.

Judge James handed down a decision yesterday adverse to the plaintiffs in a preliminary action in the case of Dent against the California Fruit Growers' Association.

Justice Pierce yesterday took under advisement L. D. Bell's suit against W. C. Weant to recover $60 on a horse purchase.

A jury in Judge Smith's court convicted James Wright of burglary.

Judge Smith yesterday ordered the release of E. J. Gilbert and J. H. Webb, sentenced to jail during the holidays proclaimed by Gov. Gillett last fall.

AT THE CITY HALL.

CHAFFEE GOES TO AQUEDUCT.

WILL BE CHAIRMAN OF NEW ADVISORY BOARD.

Commissioner Hubbard Slated for President of the Board of Public Works—Edwards to Remain at the Head of the Street Department. Will Organize Today.

Gen. Adna R. Chaffee, Chairman Aqueduct Commission.
Albert A. Hubbard, Chairman Board of Public Works.
D. K. Edwards, Inspector Department of Public Works.

This is the plan of organization for the new Board of Public Works; it was agreed upon yesterday, after a conference between the three commissioners and members of the aqueduct commission.

Chief Engineer Mulholland of the aqueduct and W. B. Mathews, chief counsel, advised that the commissioner selected to take charge of the aqueduct affairs should not be chosen also as chairman of the Board of Public Works. It was largely on their recommendation that the commissioners decided to place Gen. Chaffee at the head of the advisory board of the aqueduct, and Commissioner Hubbard in Anderson's place as chairman of the Public Works Board.

D. K. Edwards has made an excellent record as inspector of the department of public works. The duties of this position are more onerous than those of any other place under the jurisdiction of the board. "I have worked with the boys in the street department until I have come to feel a personal interest in them and their labors," said Commissioner Edwards last night. "I lead the strenuous life most of the time, but I should be sorry to give them up and take charge of some other department."

Commissioner Hubbard sought to avoid the chairmanship of the board. "I am not seeking additional honors," he said, "and I feel they could place an abler man than I in that place."

On this Hubbard was insistent yesterday afternoon, when the three commissioners talked the situation over. Finally Gen. Chaffee and Mr. Edwards slipped away and held a caucus in the private office of the inspector of public works. There they agreed to make Hubbard chairman, and as their two votes constitute a majority, Hubbard was compelled to accept the programme. The board will meet formally to organize this afternoon.

The aqueduct officials are well pleased at the arrangement that will permit one commissioner of the department of public works to devote his entire time to following aqueduct affairs. They say that Mr. Anderson was hampered in the aqueduct work because it was necessary for him to spend from one to three hours daily at the City Hall, signing official papers and transacting the other routine business which the charter provides must be transacted by the chairman of the Board of Public Works.

Commissioner Hubbard's experience in the brick business has fitted him well for the place at the head of the public works department. For several years he was the central figure of what was then called the "brick trust." Some of his former associates say he is the only man who was able to keep the brick manufacturers organized. After he retired the organization went to pieces, and the brick industry suffered through the disorganization.

During the last two years Mr. Hubbard has devoted himself chiefly to the purchasing department. He has organized the board's purchasing system so that the departments under the board buy at wholesale in place of at retail. Formerly the purchases of the street and engineering departments were all made at retail prices. Mr. Hubbard went to the big material dealers and insisted that the city should receive the same discounts that were accorded to the brick trust. In this line alone Mr. Hubbard has saved at least $25,000 for the city. It was due to this economic purchasing that the engineering department was able to finish the outfall sewer within the estimate made by Engineer Hamlin.

Mr. Hubbard has two more years to serve on the Board of Public Works. A year ago he suggested to Mayor Harper his willingness to retire in favor of some one whom the Mayor should appoint; but the Mayor would not listen to such a suggestion.

"There is no abler, no better man in the city's service than Al Hubbard," was the Mayor's comment on Commissioner Hubbard at that time.

Gen. Chaffee and Engineer Hamlin took a ride yesterday morning along the line of the new outfall sewer. They spent some time inspecting the construction work now under way at Hyperion. City Engineer Hamlin has asked the board to instruct him to prepare plans and estimates for a new wharf at Hyperion to carry the sewage out to sea.

On his return to the City Hall Gen. Chaffee found some ex-soldiers laying in wait to apply to him for places under the department of public works. The General had a kind word for each, but he sent them all to the civil service department, telling them that the board can secure its assistants only through the medium of civil service.

As chairman of the advisory board of the aqueduct Gen. Chaffee will probably

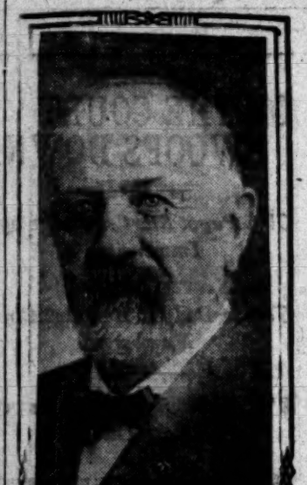

A. A. Hubbard,
who will become chairman of the Board of Public Works today.

occupy offices in the Merchant's Trust building where the aqueduct offices are located.

Corridor Chaff.

Yesterday Los Angeles was a city without a Mayor. Harper was in Corcoran and President Pease of the Council failed to appear at the City Hall to serve as Mayor pro tem.

Complaints have come from the park department that the 250 extra men employed in boulevard work are hampered badly because there are not enough teams to move the dirt they loosen. An application will go to the Council Monday for more teams.

It will take fifty men three months to repair the damages to the streets occasioned by the recent heavy rains.

Several Councilmen visited the jail yesterday to inspect the improvements made recently by Chief Kern in the prisoners' quarters. The contract has not yet been let for the relief stockade that is to be built on the river bank near Elysian Park.

AT THE COURTHOUSE.

TURKEYS FLIT, TROUBLE STAYS.

RANCHER RELATIVES QUARREL OVER TEN FOWLS.

Criminal and Civil Actions Instituted Over Ten Straying Birds. Brothers-in-Law First Squabbled Over Horse, Now Are at Outs Over Feathered Tribe.

Ever since J. W. Broadbent's horse strayed into Brother-in-Law Chester Sidwell's alfalfa field two years ago, ill-feeling has existed between the families of the two Whittier ranchers, whose properties adjoin each other in the stretch between the old and new rivers. The stray horse was impounded by Sidwell in his barn, and his owner secured him only after he had paid $2.50 toll.

Now Broadbent and Sidwell are about to thrash out in the Superior Court a suit over ten turkeys, valued at $30, it being an appeal by Sidwell from Justice N. D. Ellis's judgment against him in the Whittier justice court, where the case was tried last November.

Just before the holidays Broadbent had ten fine turkeys, which he was fattening with great care for Christmas. He viewed them with great pride, but Brother-in-Law Sidwell looked at them with less pleasure when he found them in his walnut orchard gobbling up nut kernels.

Sidwell herded the turkeys into his barn and kept them there. Broadbent swore out a warrant for the former's arrest on a charge of turkey stealing, but the case was dismissed when Sidwell claimed that he had taken the birds as estrays. He was ordered to return them to their owner and then it was found that all ten had vanished, nor was Sidwell able to account for them.

Constables armed with search warrants made a thorough examination of the barn, and discovered nothing but feathers. But they did find something that looked like tracks made by turkeys whose feet are covered with gunny sacks. These tracks ran in the direction of Broadbent's place, which was searched; no turkeys were found.

Broadbent then filed a civil suit against Sidwell for the "conversion" of his turkeys and recovered $30, their alleged value. Now Sidwell has taken the case to the Superior Court, and it may go to the Supreme Court before the litigation between the relatives is ended.

ARE SET FREE.

SENTENCES WERE IMPROPER.

Holding that it was illegal for judges to sentence prisoners during the holidays declared by Gov. Gillett prior to the meeting of the Legislature, Judge Smith, after hearing arguments yesterday on the writs of habeas corpus sworn out in behalf of E. J. Gilbert and J. H. Webb, ordered the release of the men, who have already served over eighty days of the six months' sentences imposed on them.

Many persons were sentenced by the Police Court judges during the holidays in question, but Gilbert and Webb received the longest terms. Deputy City Prosecutor Eddie, who appeared at the hearing, expressed his satisfaction at the settlement of the legal point involved.

FOUND GUILTY.

JURY RECOMMENDS MERCY.

With a recommendation that mercy be shown in imposing sentence, the jury in the case of James Wright, a negro, in Judge Smith's court for burglary, yesterday brought in a verdict of guilty. Wright will be sentenced on Saturday.

The convicted man was found by a patrolman in C. E. Kelso's cigar store the night of January 21. He was sitting in a chair. A passer-by heard a noise in the place and summoned an officer, who arrested Wright. He had taken nothing from the store and said he found the place unlocked.

Yesterday he testified that he came to Los Angeles from New Orleans with a circus, lost his position and took refuge in the cigar store because the police were making arrests of persons who slept in the parks, and he had no place to go to.

HAS ANIMAL PULL?

TRADE VENTILATED IN COURT.

A $60 bay horse stood humbly in front of Justice Pierce's courtroom all yesterday morning, while its owner, L. D. Bell, a San Gabriel vegetable man, and W. C. Weant, the horse dealer from whom he bought the animal, told their respective tales of woe to the Justice inside.

"I bought the animal under a written guarantee that he would pull," said Bell, "but he won't pull. The day I bought him I hitched him up and he stood still. Then I returned him to Weant, who kept both the horse and the money. I want my money back, but I don't want the horse."

"The horse will pull," retorted Weant. "I have witnesses who have seen him pull. Anybody can try that horse and see if he doesn't pull. Bell has bought another horse and wants to back out of his bargain."

Justice Pierce took the case under advisement, but he did not test the pulling properties of the animal.

WOULD COLLECT.

COURT BELIEVES DEFENDANTS.

"So far as the facts in this case are concerned, I find for the defendants, for I believe their story," said Judge Monroe yesterday in commenting on the evidence submitted in A. S. Loud's suit against J. R. Collins, W. A. Alderson and J. W. Kemp, to collect an $1100 note negotiated with J. W. Watson, a money lender, in 1903. The note was assigned by Watson to Loud.

Kemp testified that at the time the note was made he and Alderson "backed it" for Collins, who got the money. The latter was then a wealthy oil operator but is now living in the East, and is practically penniless. He said he was Collins's attorney, and knew Watson through his connection with a case in which the latter had been interested. He had introduced Collins to Watson. Since Collins lost his money, Kemp and Alderson have become responsible for the note. Alderson testified to the same effect.

Loud and Watson testified that the money was loaned to Kemp, and the court informed the litigants that the case might be submitted on briefs.

ORDER DISSOLVED.

PROPERTY MAY BE SOLD NOW.

Judge James yesterday handed down a decision adverse to the plaintiffs on the motion to show cause why an order restraining the Merchants' Trust Company from selling 1933 acres of San Bernardino county land for the benefit of the Fontana Development Company should not be revoked. The land belongs to the California Fruit Growers' Association, it is alleged by H. G. Dent and N. A. Ransome, who, in their litigation against that corporation, sought to prevent the sale of the property.

The court dissolved the order restraining the sale, refused a temporary injunction to continue in force till the trial of the case, and sustained a demurrer of the defendants to the amended complaint, on the ground of misjoinder of actions to quiet title and for an accounting.

The court held that the evidence showed that the debt owing is long past due, and that a sale should be permitted, as the plaintiffs do not offer to pay the amount involved.

MOTIONS DENIED.

ACCUSED MEN MUST BE TRIED.

The twenty-two men indicted by the grand jury in connection with the illegal registration at Ocean Park last September must all stand trial, for Judge Conrey yesterday afternoon denied all the motions to set aside the indictments, after an argument lasting until late in the day. Dennett Childs's trial, the first of the series, will begin before Judge Conrey Monday morning.

When court convened yesterday morning, the accused men were present with their attorneys, and so were the members of the grand jury, who had all been subpoenaed. E. A. Meserve and John G. Mott questioned the jurors in an examination lasting about two hours, after which argument on the motions began.

I. B. Newton, foreman of the grand jury, and A. H. Conger, secretary, as well as three jurymen, were questioned as to bias, and denied that they were actuated by any prejudice against the indicted men. They stated that a Deputy District Attorney had taken notes in the grand jury room during the examination of witnesses. Deputy District Attorney G. Ray Horton testified that he had taken longhand notes, and Chief Deputy District Attorney Shaw stated that he had not taken notes.

Great stress was laid by the counsel for the accused on the fact that notes had been taken and copies not furnished to their clients, but Judge Conrey held that there was nothing improper in this.

He also disallowed the attack on the legality of the appointments of Horton and Shaw. Aside from technical irregularities alleged in the filing of their oaths of office, it was contended that the District Attorney is allowed by statute but ten deputies. The court held that the law may limit the number on salary, but not the number that may be appointed.

Edward J. Shelley, indicted for alleged illegal voting at the election, and W. H. Hazard, indicted for alleged illegal registration, were present in court, and their time to plead was set for February 17. James A. Brown, the third and last of the men accused in the indictments handed down this week, entered his plea of not guilty, and his trial will be set for the same day. Each gave bonds for $3000, and all were released from custody.

COURTHOUSE NOTES.

BREVITIES MISCELLANEOUS.

DAMAGES AWARDED. The jury in W. S. Skinner's $8000 damage suit against the William Knickrehm Company for injuries sustained by his 4-year-old son, Erwin, February 9, 1907, yesterday awarded him $500 damages. The child attempted to steal a ride on a wagon belonging to the defendant and fell under the wheels. In granting a non-suit for William Knickrehm personally, Judge Smith emphasized the contributory negligence of parents who allow small children to play in the streets.

ASKS COMPENSATION. Miss Amalie Krause yesterday filed in the Superior Court a $3255 damage suit against the Los Angeles Railway Company for injuries she says she sustained February 12, 1907, when alighting from a car. She asserts the conductor was helping her and had grasped her arm, but suddenly let go as the car started, so that she fell and her right ankle was broken.

SHE COMPLAINS. Samuel L. Martin, a carpenter of Dayton Heights, yesterday gave $200 bail pending his examination Monday in Justice Selph's court, on a charge of non-support preferred by his wife. She says that since June he has failed to contribute to the support of herself and three children. Martin says he has been out of work of late, but while employed gave her maintenance money.

HORSE SUIT. Judge James yesterday heard evidence in the $250 suit of W. A. Eaches, a Pomona liveryman, against Sidney McFarland to whom he rented a horse, which fell on the road and broke a kneecap, resulting in its death. McFarland denies lack of proper care on his part.

EMBEZZLEMENT ALLEGED. John H. Betz, Jr., a Long Beach real estate man, gave $3000 bail in Justice Selph's court yesterday pending his examination, February 24, on the charge of embezzling $2200 entrusted to him in 1906 by Mrs. Angie Becker, Eldorado, Kan., to invest in Long Beach real estate. She says Betz only paid $800 on the lots and pocketed the rest of the money.

HER MISTAKE. Mrs. Alice Hudson, witness in the forgery case against Dr. F. C. S. Sanders, appeared in Justice Selph's court yesterday in response to a bench warrant and said she did not attend Wednesday because she thought the case had been settled out of court. She will testify Saturday morning.

ASK INJUNCTION. Asking the court to enjoin H. B. Cary and H. G. Cary from communicating to Dr. W. H. R. Huff, or other parties, the secret of a new process for refining asphaltum oils, Francis M. Townsend and Frederick Lyon yesterday filed suit in the Superior Court. The plaintiffs say the Carys signed an agreement to sell their process to them for $100,000, and were paid $250, besides large sums for the erection of an experimental plant, which they now refuse to operate.

INCORPORATIONS. Articles of incorporation were filed with the County Clerk yesterday by the Briggs Apartment Hotel Company, capital stock $20,000; the Woolsey Land and Cattle Company, capital stock $100,000; the Tamped Oil Roads Company, capital stock $200,000, and the Whitten-Delano-White River Land Company, capital stock $50,000.

NOT GUILTY. After an hour's deliberation, J. M. Ybarra was acquitted of perjury by the jury in Judge Conrey's court yesterday. It is said that the attorneys having charge of Leo Monreal's appeal from his conviction on the charge of testifying falsely to the same facts in the Arnaz divorce suit, will take advantage of the testimony introduced in the Ybarra trial to impeach Mrs. Arnaz's testimony.

"GREATER" BANQUET.

Colleges of University of Southern California to Get Together Next Week.

The effort to bring together the different student bodies of the University of Southern California was partly realized in the senior promenade of 1907, but the social committee plans an affair which promises to eclipse all former university functions of this character. On the 20th inst., the alumni, trustees, faculties and students from the nine different colleges will meet at Levy's for the "Greater University Banquet." President Bovard will preside. Rev. Robert J. Burdette, D.D., will be the principal speaker of the evening, and responses will be made by representatives of the various student bodies and others. An orchestra will furnish music.

Attractive decorations are promised, the entire scheme to be carried out in the university color—gold. In the center of the room an immense Japanese umbrella will be hung, while clusters of small Japanese lanterns will soften the lights from the electric globes. Radiating from the umbrella to the chandeliers will be strands of smilax. The walls of the banquet hall will be decorated with the pennants of the different colleges, giving a distinct college air. Yellow jonquils in profusion will brighten the many tables, and there will be artistic menu cards embossed in gold.

BISHOP'S CUP CHOCOLATE

Contains Both the Milk and the Sugar
Have a Cup today—and you'll want it every day.
So good to drink, so easy to make—in a minute, with boiling water. All grocers.
BISHOP & COMPANY.

"Walk-Over"
Shoes $3.50, $4, $5
J. F. HUGHES, Prop.
111 S. Spring and Cor. 4th & Spring

COFFEE
The usual coffee is poor stuff; the substitutes worse; there's plenty of good.
Your grocer returns your money if you don't like Schilling's Best; we pay him.

BROWN'S BRONCHIAL TROCHES — FOR COUGHS AND COLDS
Invaluable to sufferers from asthma, bronchitis or throat troubles. Contain nothing injurious

LINOLEUMS

It is a pleasure for us to talk on the subject of linoleums—our stock is so complete and well assorted. We are always well supplied with Domestic prints, English inlaids in the tile effects and German inlaids in parquetry floor designs. Prices range from

65 Cents to $2.00 a Square Yard

The display in the window this week gives at a glance a very fair idea of the stock it represents. It is worth stopping to see. Estimates are cheerfully furnished. The prices we quote include laying.

When you need linoleums you will find it decidedly to your advantage to see our stock and get our prices.

Los Angeles Furniture Co
631-635 SO. SPRING ST.—NEAR SIXTH

Overcoats
SHARPLY REDUCED

$20.00 Garments $12.50
$25.00 Garments $15.00
$30.00 Garments $18.00
$35.00 Garments $21.00

Certain odd lines of Men's Overcoats reduced to nearly half price for quick clearance. Unfinished worsteds and tweeds among them—blacks, browns and fancy mixtures. These are splendidly made garments and will be sold out quickly—better act at once.

A Lot of Desirable Top Coats Similarly Reduced

Matheson & Berner
Broadway—Corner 3rd

OWN YOUR HOME

$2.50 a Week Will Build You a Home Anywhere in California

Ours is the only plan that enables you to build your own home without having considerable cash capital or other security. We will build any style house you desire, in any locality in California—you need no cash capital other than a small weekly payment.

You Select the Site
We Build the Home

Let us build you a home. All we ask you to do is to pay us $2.50 a week. This amount of money will build you a comfortable and attractive cottage or bungalow anywhere in California; any style home you select in any locality you desire.

We Allow 4 Per Cent Interest On Your Payments
Write For Further Information

JEFFERY CONSTRUCTION COMPANY
470-472 Monadnock Building
San Francisco, Cal.

Under the New Pure Food Law
All Food Products must be pure and honestly labelled.
BURNETT'S VANILLA
was fifty years ahead of the Law. It was always pure Vanilla. Every bottle now bears this label: "Guaranteed under the Food and Drugs Act June 30th, 1906," Serial Number 91, which has been assigned to us by the U. S. Dept. of Agriculture.
JOSEPH BURNETT CO., BOSTON, MASS.

SURE CURE FOR CA...
Look out for that little sore that does not heal. It does not pain you, therefore you neglect it. Delay is dangerous. Dr. J. H. Powell's Can-cer Cure is a sure cure in from 10 to 30 days. We can cure you without pain and without the use of knife, causing no detention from your business. No pay until cured. Consultation free. Office hours, 9 to 4. Dr. Powell's Cancer Cure Co., Rooms 308-309 Douglas Block, 233 W. Third st., Los Angeles.

FIRE SALE CONTINUES TO...
Smallest Prices You Ever Saw
KAHN'S
457 South Broadway

NEW FURNITURE STORE
OLYEAR
Where Prosperity Reigns
Your Credit is good for Furniture, Carpets, Stoves, etc.
809-811 So. Main st.

YOUNG'S MARKET
450 So. Broadway
The particular grocery for particular people. Everything in season. Fish, Poultry and Game. Eggs. Watch the ads for Saturday specials.

NATURAL LOOKING TEETH
Artificial teeth that don't look natural are a failure. We make artificial teeth that look as natural as the natural teeth by our new system. Call or write for our booklet. ALASKA DENTAL PARLORS, 353 Stevenson Bldg., 6th and Broadway.

FRIDAY. FEBRUAR...

MINES AND MINING.

BIG ISSUE OF BONDS VOTED

Giroux Consolidated to Rais... Large Amount.

Quarter of Capital Stock I... Held Here.

Company Has Deepest Min... in White County.

The Giroux Consolidated Mines Com... pany, one of the largest copper opera... tors in Nevada, maintaining an offic... in this city, where nearly 25 per cent... of its $5,000,000 capital stock is held... has recently voted to issue $1,500,0... first mortgage bonds bearing 6 per cent... interest. They will be redeemable a... $105 in five years and convertible int... common stock at par in two years. In... formation received at the local office of... the company is to the effect that the... entire issue is practically underwritten... already in Boston and New York.

The property has been much in the... public eye for the past two months, ow... ing to the cave-in at the Alpha shaft,... by which three miners were entombed... for forty-five days and were only saved... by strenuous work on the company's... part. The news of the accident and... the course of the rescue work was tele... graphed to all parts of the world and... Ely camp, in which the company's Ne... vada property is situated, obtained... a good deal of free advertising. The... shaft in which the accident occurred... is 1100 feet deep, the trouble occurring... between the 500 and 600-foot levels.... The workings have been re-timbered... since the rescue was effected and it is... expected that work on the lowest level... will be resumed within a few weeks.

The main shaft of the Giroux is the... deepest in White Pine county and it is... said that the product now being mined... will run over 15 per cent. copper. In... fact, smelter returns for six carloads... recently netted those figures. Dia... mond drilling from the 1000-foot level... has recently been done and Manager... Joseph L. Giroux is authority for the... statement that the core shows fifty-... eight feet of material that will run... over 18 per cent.

The mines are fully equipped f... economical production with a 300-ton... concentrating plant at Ely, a narrow... gauge road two miles in length from... the mines, a 250-ton smelter, a 200-... horse-power compressor and electric... power plant, six large hoists and a... pumping plant that takes care of 250... gallons a minute and will lift 1500 feet.... Owing to the fact that the water... from the mine is only sufficient to run... the concentrator half time, the com... pany has recently purchased a ranch... of 1800 acres in the Steptoe Valley and... will now lay an eight-inch pipe from... the water supply there—a distance of... twelve miles. These improvements... will cost in the neighborhood of $200,000... and part of the sum derived from the... sale of the new bonds will be used to... defray the expense.

The company, in addition to its Ely... copper properties, owns what is said... to be one of the most promising gold... mines in Sonora, Mex., and known as... the Sultana. It is situated twenty-... seven miles from Carbo, a station on... the Sonora Railway, and has shipped... over $800,000 worth of high-grade ore... to the El Paso smelter within the past... year and a half. It is developed by... an incline shaft which has now reached... a total depth of 900 feet. A sixty-ton... cyaniding plant is now being installed,... grading for the site having been com... menced a few days ago. The plant... will treat the accumulation of lower-... grade ore which has been piled up on... the dumps during development, the... high-grade product still being sent for... ward to the El Paso smelter.

Within a few days another meeting... will be held to vote on an increase in... the capital stock of 200,000 shares to al... low for the conversion privilege. Only... $1,000,000 of bonds will be offered at... the present time and stockholders will... have the first right to subscribe pro... rata in the proportion of one $100 bond... to each 100 shares of stock. Any part... not taken in this way has been under... written by the largest interests in the... company.

The financial balance sheet submitted... at the recent meeting shows property... accounts totaling $3,763,224, mine de... velopment, and equipment $1,442,.60,... cash on hand $32,768 and treasury stock... under option $250,025. Liabilities in... clude accounts payable, $320,232, while... $12,827 has been received from ore ship... ments.

China's Steel Plant.

It may not be generally known, though it is nevertheless a fact, that the United States imported 2500 tons of basic pig iron and several lots of foundry and pig iron from China last year.

This fact makes a short description of the present condition of the iron industry in the Flowery Kingdom of some interest. The business is practically centered in the Hanyang Iron and Steel Works, located at the junction of the Han and Yangtse Rivers, near the city of Hankow, the most important commercial center of the Yangtse waterway, and 720 miles from the seacoast.

The works were founded in 1891 by the Governor of the province of Hupeh, the construction being under the charge of British engineers. The plant then erected consisted of two blast furnaces, each of fifty tons daily capacity; twenty puddling furnaces, arranged in groups of four; two Bessemer converters, each of five tons capacity; one basic twelve-ton open-hearth furnace, two rolling mills and a foundry. Since then the capacity of the furnaces has been increased to 1000 to 1100 tons.

In the early nineties the converter plant and the open-hearth furnace supplied steel to the sheet mills and the yearly output has rarely been more than 15,000 to 20,000 tons. The plant supplied steel rails to the Hankow-Pekin Railroad.

The ore deposit which supplies the plant is connected by a fifteen-mile standard-gauge railroad with a shipping station on the Yangtse River, from where the ores are loaded on lighters and carried to the works, a distance of about seventy-two miles. Part of the ore is exported to Japan, the loading being done by coolies, who get six cents for ten hours' work. The coke supply for the works is derived from coal mines at Ping-Hsiang and is carried sixty miles by water and then 240 miles by water.

The cost of the raw material, free at the furnaces, is about as follows: Ore, 75 cents; limestone, 50 cents; coke, $6.25 to $7.50, and coal, $4.50.

In 1904 and 1906 three open-hearth furnaces were added to the capacity, together with a gas-fired mixer of 150 tons, with gas producer; three large reversing mills and accessories. Electric power is used, and for this purpose a direct-current plant of 800 kilowatts was installed. In the beginning of 1907 a third blast furnace of 300 tons was ordered, together with a fourth and fifth open-hearth furnace, while a second mixer and fourth blast furnace of 300 tons has just been or...

A new Chinese mining law does not

MINES AND MINING.

BIG ISSUE OF BONDS VOTED.

Giroux Consolidated to Raise Large Amount.

Quarter of Capital Stock Is Held Here.

Company Has Deepest Mine in White County.

The Giroux Consolidated Mines Company, one of the largest copper operators in Nevada, maintaining an office in this city, where nearly 25 per cent. of its $5,000,000 capital stock is held, has recently voted to issue $1,500,000 first mortgage bonds bearing 6 per cent. interest. They will be redeemable at par in five years and convertible into common stock at par in two years. Information received at the local office of the company is to the effect that the entire issue is practically underwritten already in Boston and New York.

The property has been much in the public eye for the past two months, owing to the cave-in at the Alpha shaft, by which three miners were entombed for forty-five days and were only saved by strenuous work on the company's part. The news of the accident and the course of the rescue work was telegraphed to all parts of the world and the map, in which the company's Nevada property is situated, obtained a good deal of free advertising. The shaft in which the accident occurred is 700 feet deep, the trouble occurring between the 500 and 600-foot levels. The workings have been re-timbered since the rescue was effected and it is expected that work on the lowest levels will be resumed within a few weeks.

The main shaft of the Giroux is the deepest in White Pine county and it is said that the product now being mined will run over 15 per cent. copper. In fact, smelter returns for six carloads recently netted those figures. Diamond drilling from the 1000-foot level has recently been done and Manager Joseph L. Giroux is authority for the statement that the core shows fifty-eight feet of material that will run over 15 per cent.

The mines are fully equipped for commercial production with a 500-ton concentrating plant at Ely, a narrow gauge road two miles in length from the mines, a 250-ton smelter, a 300-horse-power compressor and electric power plant, six large hoists and a crushing plant that takes care of 250 tons a minute and will lift 1500 feet. Owing to the fact that the water in the mine is only sufficient to run the concentrator half time, the company has recently purchased a ranch of 160 acres in the Steptoe Valley and will lay an eight-inch pipe from the water supply there—a distance of seven miles. These improvements are now in the neighborhood of $200,000 and of the sum derived from the sale of the new bonds will be used to defray the expense.

The company, in addition to its Ely properties, owns what is said to be one of the most promising gold mines in Sonora, Mex., and known as Cananea. It is situated twenty-seven miles from Carbo, a station on the Sonora Railway, and has shipped over $60,000 worth of high-grade ore to the El Paso smelter within the past year and a half. It is developed by a three-compartment shaft which has now reached a total depth of 900 feet. A sixty-ton crushing plant is now being installed, and grading for the site having been completed a few days ago. The plant will treat the accumulation of lower-grade ore which has been piled up on the dumps during development, the high-grade product still being sent forward to the El Paso smelter.

Within a few days another meeting will be held to vote on an increase in the capital stock of 300,000 shares to allow for the conversion privilege. Only $1,500,000 of bonds will be offered at the present time and stockholders will have the first right to subscribe pro rata in the proportion of one $100 bond to each 100 shares of stock. Any part not taken in this way has been underwritten by the largest interests in the company.

The financial balance sheet submitted at the recent meeting shows property accounts totaling $3,763,224, mine development and equipment $1,442,.50, cash on hand $52,768 and treasury stock under option $250,025. Liabilities include accounts payable, $220,232, while $2,222 has been received from ore shipments.

China's Steel Plant.

It may not be generally known, though it is nevertheless a fact, that the United States imported 2500 tons of basic pig iron and several lots of foundry and pig iron from China last year.

This fact makes a short description of the present condition of the iron industry in the Flowery Kingdom of interest. The business is practically centered in the Hanyang Iron and Steel Works, located at the junction of the Han and Yangtse Rivers, in the city of Hankow, the most important commercial center of the inland waterway, and 720 miles from the coast.

The works were founded in 1891 by the governor of the province of Hupeh, the construction being under the care of British engineers. The plant as erected consisted of two blast furnaces, each of fifty tons daily capacity; twenty puddling furnaces, arranged in groups of four; two Bessemer converters, each of five tons capacity; one basic twelve-ton open-hearth furnace, two rolling mills and a foundry. Since then the capacity of the furnaces has been increased to 300 tons.

In the early nineties the converter and the open-hearth furnace for steel to the sheet mills and heavy output has rarely been more than 15,000 to 20,000 tons. The plant has steel rails to the Hankow-Pekin Railroad.

The ore deposit which supplies the works is connected by a fifteen-mile standard-gauge railroad with a shipping station on the Yangtse River, from where the ores are loaded on lighters and carried to the works, a distance of about seventy-two miles. The bulk of the ore is exported to Japan, the mining being done by coolies, who receive 40 cents for ten hours' work. The coal supply for the works is derived from the mines at Ping-Hsiang and Anyuan, sixty miles by water and thirty miles by rail.

The cost of the raw material, free at the furnaces, is about as follows: Iron ore, $3 per ton; limestone, 50 cents; coke, $7.50; and coal, $4.50.

In 1904 and 1906 three open-hearth furnaces were added to the capacity, which was a gas-fired mixer of 150 tons, with gas producer; three large reheating furnaces and accessories. Electric power is used, and for this purpose a 1000-kilowatt current plant of 800 kilowatts is installed. In the beginning of 1907 a third blast furnace of 300 tons was added, together with a fourth open-hearth furnace, while the third and fourth blast furnaces has just been or-

The Chinese mining law does not permit foreign capital to be employed directly in mining in China. Foreigners are only permitted to become stockholders in Chinese companies. If this law should hold it will take a long time before the industry will flourish. In spite of excellent natural advantages, good raw materials, easy shipping facilities and cheap labor, very essential changes in the present method of Chinese accounting will be necessary before the foreign investor will be attracted.

Big Plant for Jalisco.

George F. Milliken, a well-known New York mining expert, has just returned to the East from a thorough inspection of the Santo Domingo mines in the Hostotipaquillo district in Jalisco. He says that the El Favor mine of the Santo Domingo group is capable of supplying all the ore necessary for a 500-ton reduction plant and, in connection with his report on the mines, he will recommend the erection of a plant of that capacity. He found the El Favor vein to range from twenty-seven to thirty-three feet in width. A three-drill air compressor will be installed at once and a pipe-line built from a mountain spring to the mines. The property is owned by New York and London capital. Milliken is one of the most widely known experts in the United States and was the first competent man to report upon the silver-lead discoveries in the Slocan district in British Columbia in 1893.

Schwab's New Deal.

If reports from Chihuahua are to be given credence it is probable that parties representing Charles Schwab, the steel magnate, will soon close a mining deal exceeding in value any recently made in the republic, with a cash payment greater than that made when the Cole-Ryan interests purchased the Greene-Cananea properties. The consolidation will include the Potosi silver, lead and zinc mine, the Santo Domingo mines of the Chihuahua Mining Company, both at Santa Eulalia, and the San Toy mines, which are already being operated by Schwab and his friends. The properties mentioned are all among the best in the republic and it is believed that, should the deal be consummated, the Pittsburgh millionaire will have accomplished something that will go a long way toward removing from eastern mouths the bad taste left by the late, lamented flotation of Greenwater & Death Valley.

Movements of Mining Men.

H. C. Canoll, formerly State Senator from Helena, Mont., where he has been operating in the mining business for the past five years, will leave for Mexico in a few days to examine property for eastern associates.

John S. Baker, president of the Fidelity Trust Company of Tacoma, is a guest at the Alexandria Hotel and will remain for the next ten days. At one time he was heavily interested in mines at Ainsworth, B. C., and later in Rossland, where he was president of the Silverine Mining Company.

J. C. Ainsworth, president of the United States National Bank of Portland, is a guest at the Alexandria Hotel, in company with his wife and child. He is a son of the late J. C. Ainsworth, founder of the Ainsworth National Bank of Portland, who was formerly interested in mines in British Columbia and after whom the town of Ainsworth, on Kootenay Lake, was named.

PERSONAL.

Dr. O. P. Wilson's office removed to 511 to 516 Lissner Bldg.

A. J. Hamilton & Son, 311 S. Broadway. Shoe sale at cut prices today.

Father P. C. Yorke of Oakland is in the city for a short visit, a guest at the Westminster.

For genuine sample shoes go to Sample Shoe Co., top floor Bryson Blk. Open Saturday night till 10.

A. L. Hawley, a New York banker and president of the Trustee Company, is a guest at the Van Nuys.

Thomas C. Bundy, of No. 1766 West Twenty-eighth street, is visiting in Riverside, and expects to return Monday.

Frank Keller, a well-known oil man of the McKittrick field, is here on a visit to his brother-in-law, Henry Berry.

Frank Dubois, the San Francisco billiard player, who has been in this city on a visit of a month, left for home last night.

A. C. Way, assistant cashier of the First National Bank, has returned from a ten-day visit to Arizona, but is confined to his home by illness.

Miles S. Gregory and G. G. Johnson of this city will go to Santa Barbara today to meet the Walla Walla and Spokane visitors, who are on their way here.

Abe Holzmann of New York, composer of "Old Faithful," "Blaze Away," and other popular songs, will arrive in this city today, and will spend several days here.

Frank Wright, an oil man from San Francisco, C. F. Munger, a Phoenix merchant, and W. A. Church, a leading fruit buyer of Fresno, are registered at the Hollenbeck.

Mr. and Mrs. Rudolph Nathan of Chicago, Mrs. D. B. Tarpey of Fresno, Mrs. G. L. Brown of San Francisco, and Mrs. M. L. Grier of Philadelphia, are guests at the Angelus.

Mrs. J. W. Anderson of Chillicothe, O., arrived in the city yesterday and will be the guest for the winter of her aunt, Mrs. George Dourbusch, No. 121 Wadsworth avenue, Ocean Park.

H. W. Hamilton, a lumberman from Eureka, is in the city on business. He states that the market will probably become stronger in the spring, but says lumber is not selling well at the present time.

John R. Preston, passenger agent of the D. L. & W. Railway, of Binghamton, N. Y., and Mrs. Preston, who have been the guests of Mr. and Mrs. C. S. McKenney of No. 1522 West Sixteenth street for a week, will leave today for their home.

The lecture by H. LaV. Twining, on Wireless Telegraphy and High Frequency Currents that was to have been given on February 14 in the auditorium of the Los Angeles Polytechnic High School, is postponed until Friday evening, Feb. 21, at 8 o'clock.

Julius Galland, president of the Northwest Loan and Trust Company of Spokane, and also president of the Galland-Burke Brewing Company, is a guest at the Hotel Alexandria, and will remain until the departure of the Spokane excursionists, who will arrive in the city tonight.

License Clerk Edward B. Lovie, who has been confined to his bed two months with typhoid fever, and whose recovery at one time was seriously doubted, is now pronounced out of danger, and it is only a question of a few weeks when he will be able to resume his duties at the City Hall.

FUNERAL OF DR. WING TODAY.

The funeral of Dr. Horace B. Wing, who died Wednesday afternoon, will be held at the residence, No. 1017 Elden avenue, at 11 o'clock this morning. Rev. Baker P. Lee, rector of Christ Church, will officiate. The pallbearers will be Robert M. Adams, Dr. J. H. Utley, Dr. R. W. Miller, Dr. N. H. Morrison, Wesley Clark and C. D. Willard. The interment will be private.

HON. A. C. HARPER will preside at Murphy Gospel Temperance Meeting, Chutes Park, Sunday, 2 p.m. Chorus 100 voices.

RECOLLECTIONS of former United States Senator George F. Edmunds will be presented by Gen. William Jackson Armstrong to readers of The Times Magazine the coming Sunday.

TO cure headache and neuralgia, use Dr. Davis's Anti-Headache, 25c, at druggists.

WELCOME.

NORTHERNERS HERE TODAY.

Spokane-Walla Walla Guests at Night Reception.

Public Will Greet Them at Chamber of Commerce.

Many Plans for Entertaining Visitors Next Week.

If the weather man keeps his promise, the visitors from Spokane and Walla Walla, who arrive today, will be treated to a solid week of ideal Southern California climate. Fresh from the land of much rain, umbrellas and rubber coats, the excursionists anticipate a succession of cloudless days. Festivities will start this evening with a big public reception for the visitors at the Chamber of Commerce. Los Angeles is expected to make a duty of the pleasure of greeting our Coast neighbors and to give them a hearty welcome.

The visitors, more than 200 of them, men and women, are due to arrive at 5:45 o'clock this afternoon at Arcade station. They have been entertained along the way by the commercial organizations of the principal cities—at Portland, Sacramento, San Francisco, San José, Del Monte. This morning they will see Santa Barbara.

What this trip means in expense to the visitors may be realized slightly when it is known that they spent a total of $22,000 for their excursion tickets alone, not to mention the hotel and other expenses incident to the journey.

MAYBE WE'LL HOLD SOME.

"This is a visit of much importance to Los Angeles," said Secretary Wiggins of the Chamber of Commerce. "We must remember that every excursion to this section helps to build up our beautiful city, for many become entranced with the delights of Los Angeles and become permanent residents. From the date of the Portland Exposition to the present time, we have had five excursions from the North. That means a decided addition to our population. Visitors are naturally impressed with the climate, scenery, soil and business conditions. Out of each party of visitors, some become permanent residents at once; others go home with the fixed idea of selling out and moving here.

"While the chamber will do its part in welcoming the guests, I wish the citizens in general to feel that they are the hosts. Let every one go out of his way to be courteous and attentive to the members of this party.

"The reception tonight will be open to every one, whether visitors or residents. Citizens are urged to attend and become members of an informal reception committee."

More than one hundred former residents of Oregon now residing here will be present at the reception. Each will wear a tiny blue badge, signifying the State from which they migrated. At the Oregonian reunion Monday night several speakers said they came to this city because their interest was aroused through viewing the California exhibits at the Portland Exposition. They are now full-fledged Angelenos, ready to boost this section to all visitors.

President W. D. Stephens of the Chamber of Commerce will deliver the address of welcome and responses will be made by one of the excursionists. Music will be furnished by Hawaiian singers and players, and refreshments will be served.

REST, THEN GET BUSY.

Tomorrow and Sunday the excursionists will be left to themselves. On Monday a free excursion will be given over the lines of the Pacific Electric to the Ostrich Farm and Pasadena, the Board of Trade of that city providing entertainment for the guests. On Tuesday, there will be a trip to Redondo, where the Chamber of Commerce of that city will provide various forms of entertainment. Trips also will be taken to Mt. Lowe, Catalina Island and other points. The Long Beach Chamber of Commerce is ready to entertain the Washington party on any day that is most convenient to its members.

Local hotels are prepared to furnish ample entertainment. Although all downtown hotels are well filled at the present, the managers have informed the Reception Committee that there is room for the Washingtonians.

Pretty yellow silk badges will be distributed among the excursionists. The design represents an old man with a grip, bearing a pine tree over his right shoulder. The wording is: "Los Angeles Chamber of Commerce welcomes Spokane and Walla Walla, Washington, February 14, 1908."

There are eleven cars, mostly sleepers, in the excursion train, which left Spokane last Friday night with 173 passengers. Fifty more joined the party at Walla Walla a few hours later. F. E. Goodall, president of the Spokane Chamber of Commerce, and F. W. Fraser, president of the Walla Walla Commercial Club, are in charge, with numbers of able assistants.

WILD AUTO'S MAD ANTICS.

Startles Pedestrians and Horses on the Street and Finally Butts Into a Building.

The wild antics of a runaway automobile at Third and Broadway yesterday afternoon caused a panic. The machine belongs to E. T. Earl. After chasing people into doorways and scaring horses half out of their wits, it dashed up on the sidewalk and plunged against the north wall of the Bradbury building.

The car approached Broadway from the east. Just before reaching the crossing, the engine "died," and neglecting to throw in the clutch, the driver alighted and started to crank. Suddenly, as the machinery leaped into action, the car lunged forward, lifting the unlucky man on its nose and carrying him along.

With no guiding hand at the wheel the auto lunged from side to side as though it were filled with an intoxicant instead of gasoline. It bucked and skidded corners. A horse hitched to a light buggy gave one look at the monster and then out of sheer fright sat down in the street. Another horse reared and dashed away. Pedestrians scattered as though a cyclone had struck them. The chauffeur was thrown to one side as the car plunged onward. A sudden turn as the wheels struck the street car switch sent the auto toward the curb, and as it bounced to the sidewalk it narrowly missed pedestrians. The front of the car was wrecked and the lamps torn off.

A NUMBER of new stories of Lincoln will appear in The Times Magazine the coming Sunday.

FOR good fiction, read The Times Magazine of the coming Sunday.

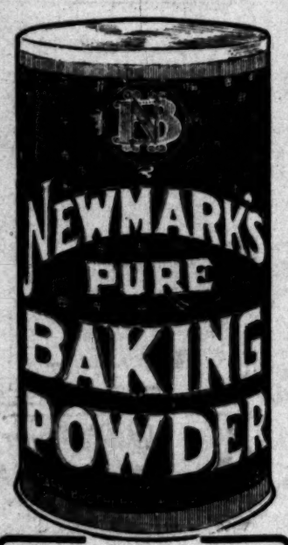

Every can carries an iron-clad guarantee of purity, strength, and leavening power.

Thoughtful housewives, discriminating chefs, and pastry cooks are delighted with this perfect Los Angeles product.

When we say "Newmark's Pure Baking Powder" is BETTER than the baking powder you THOUGHT was best, we MEAN it. Every modern grocer sells "Newmark's Pure."

See This $5.00 Switch

We believe it's the best switch ever sold in Los Angeles for $5.00. Its made from finest human hair — comes in all colors including grays.

Weaver-Jackson Company
443 South Broadway

Sandwich Trays
$6.00 to $7.50

Quadruple silver plated, elegant open work designs; high class and decidedly new. The values are very special.

J. ABRAMSON
Jeweler and Silversmith
404 S. Broadway

BIG VALUES IN EXCHANGE.

Occidental Boulevard Home Traded for Sixty-Acre Ranch at Ioamosa.

Joseph Dedrich has exchanged with Isaac W. Lord, through the firm of A. T. Jergins & Co., the fifteen-room two-story dwelling at No. 240 Occidental boulevard, valued at $25,000, for Lord's sixty-acre ranch at Ioamosa, San Bernardino county, valued at $40,000.

The property on Occidental boulevard consists of a lot 100x150 feet, improved with a handsome dwelling. The buyer will make his home in Los Angeles. He has been a resident of San Bernardino county for about thirty-five years.

The ranch at Ioamosa consists of forty acres set to oranges and ten acres set to peaches, with the remainder in hay. The valuation of $40,000 is the highest on record for the district. The ranch is only 3 years old. Ioamosa is about five miles northeast of San Bernardino, at the foot of the San Bernardino Mountains.

RAILROAD NEEDS THE LAND.

By a decision of the Supreme Court, received in this city yesterday, the Los Angeles Interurban Railway Company is confirmed in its title to a tract of land which was claimed by a Mexican squatter, Manuel Montijo. He lived on the tract many years, but never sought to improve it. The railway company obtained the property from the city. Suit to quiet title was brought in the Superior Court. The plaintiff was awarded all the land with the exception of a forty-foot lot. The Mexican appealed, but has lost his case.

MEAT INSPECTOR EXAMINATION.

The United States Civil Service Commission announces an open competitive examination for the position of meat inspector, to be held in this city March 6. Application form No. 1093 may be secured from the secretary of the local Civil Service Board. The age limits are 21 to 55 years.

CASTORIA
For Infants and Children.
The Kind You Have Always Bought
Bears the Signature of Chas. H. Fletcher

809 to 819 So. Broadway **Central Department Store** Both 'Phones Exchange 552

"YOUR MONEY'S WORTH OR YOUR MONEY BACK."

Remnants At Half

The opportunity to purchase a choice bit of lace or embroidery at just half price is, to most women, an irresistibly attractive and happy occurrence. So we expect a crowd of eager, joyful shoppers Friday. Every remnant of lace or embroidery will be on sale at exactly half the marked price. Lace lengths include venise and oriental bands, edges, allovers, medallions and festoons and waist nets. Pieces of embroidery comprise edges, insertions, flouncings and allovers. Nearly all are in practical, desirable lengths—probably the very amount you would order were you buying off the piece.

TO ADD TO THE NUMBER and the merriment thereof, we will offer all remnants and short lengths of veiling, including the best styles in plain and fancy effects, and in black and all colors at ..... Half Price

BROKEN LINES OF VAL. laces; numerous pretty patterns that have sold at from 5c to 10c a yard will be closed out Friday at only 3c

WOMEN'S BLACK OR WHITE jersey ribbed vests; low neck and sleeveless styles; best 15c quality Friday at 10c

HOUSEKEEPERS WILL AT once sense the importance of this sale of table linen remnants. Every remnant and short length of table damask that sold up to 85c a yard will be offered Friday at yard 48c

BEST OF BARGAINS WILL BE picked Friday from a table of remnant wash goods, cottons, flannels, etc., all priced without regard to real value, at, a yard 10c

GOOD CAMBRIC CORSET COVers, trimmed front and back with lace embroidery, special at 15c

Closing Out All Books and Stationery One-Half to One-Third Off

Men's Suits and Overcoats

Special

$11.00

Clean up of odd lots of men's mixed suits, marked at the remarkably low price of eleven dollars.

Tnat's all.

You know when we say a real value what it means.

See Our Windows

MULLEN & BLUETT CLOTHING CO.
SPRING -- CORNER FIRST
The Quality Store
25 YEARS THE BEST

Are You a Lard Eater?

Half the time when a person feels blue and out of sorts you may take it for granted that he is a victim of the "lard habit." Lard-cooked food and good stomachs are never friends for long. Lard food is not healthful food and no ordinary stomach can thoroughly digest it.

Lard comes from the pig-sty; *Cottolene* from the cotton fields of The Sunny South. Lard is greasy, indigestible, and sometimes absolutely harmful; *Cottolene* makes food digestible, nutritious, delicious. *Cottolene* is the perfect shortening and frying medium. It is pure and healthful. It contains not an ounce of hog-fat.

Cottolene is today in use by thousands of housewives who would no more think of going back to lard than they would of reverting to tallow dips for lighting their homes.

Cottolene is one of the products which pure food advocates always endorse.

Nature's Gift from the Sunny South

James W. Hellman
161 N. Spring St.
224 New High St.
Dealer in
Water Pipe
Sewer Pipe and
Plumbing Material
PLUMBING DONE.

THE HUB
154-156-158-160 N. Spring St. Los Angeles Cal.
Ask to see
THE NEW BROWN SUITS.
Spring styles just received.

Best Furniture at Lowest Prices
We have a complete stock of high grade furniture. Your credit is good here.
Dubois & Davidson
213-14 WEST SIXTH ST.

We Will Make You a Suit to Order for $10
INVESTIGATE
UNITED TAILORS
349 South Main Street

Schools and Colleges
Full particulars, together with catalogues, circulars, etc., of Universities, Colleges and Private Schools advertised in these columns may be had free of charge by calling or writing The TIMES FREE INFORMATION BUREAU.

Marlborough School for Girls
1815 WEST 23RD STREET.
2nd Semester begins February 11th. Outdoor study, gymnasium, tennis, basketball. Certificate admits to college. Pupils under fourteen not received.
Reference from school last attended absolutely necessary if applicant is unknown to the principals.
MRS. GEORGE A. CASWELL, Principal.
MISS GRACE WILTSHIRE, Associate Principal.

MARLBOROUGH PREPARATORY SCHOOL
626 WEST ADAMS STREET
Girls under 14 years old. New term opens February 11th. Boarding pupils received any time. Large grounds suitable for outdoor exercise.
MISS IDA B. LINDLEY, Principal.

California Teachers' Agency
Has located 2500 on this coast. We know the schools, school laws and conditions. Teachers are in constant demand for schools and families. If you want a school or a teacher, call or write us. BOYNTON NORMAL has prepared 1100 teachers for certification, and can save you time and uncertainty. Enter now. BOYNTON & ESTERLY, 525 Stimson Block.

18th Year
Girls' English Classical School
Reopens Sept. 24. Send for illustrated catalogue. ANNA B. ORTON, Principal, 120-124 South Euclid Avenue, Pasadena, Cal. Home Phone 626.

URBAN ACADEMY
Boarding and day. Girls and young boys. Miss McDonnell, Principal, 900 Beacon st.
SEMI-MILITARY SCHOOL
Military drill daily for both girls and boys. References: HON. WM. TAFT, Sec. of War; RT. REV. BISHOP THOMAS CONATY. Tel. H 2647.

The Brownsberger
HOME SCHOOL
327 W. 7th St.
Between College and So. Olive

HEALD'S Business College
(The Southern California)
634 S. Grand Ave., Los Angeles.
J. W. LACKEY, Manager.

Woodbury Business College
909 South Hill Street. Day and Evening

100 WORDS PER MINUTE SIX WEEKS
ECLECTIC SHORTHAND
1013 S. MAIN

Los Angeles Business College
Established 1888. 417 W. 8th.

CALIFORNIA MILITARY ACADEMY
SANTA MONICA, CAL.
College preparatory and business courses. Ideal winter climate. Only school in the vicinity of Los Angeles, situated directly on the Ocean Front. Catalogue on application.

MISS de LAGUNA AND MISS VANCE'S
SCHOOL FOR GIRLS
THE WESTLAKE SCHOOL
Accredited to leading colleges. 612 South Alvarado street. Main 6830. Home 1055.

CUNNOCK SCHOOL OF EXPRESSION
Boarding and Day School for young women. Fourteenth year. Expression, Academic and Special Courses. Outdoor study, gymnasium, tennis, basketball. 1200 S. Figueroa Street.

The Lyric School of Music
723 South Olive street. Luella M. McCune, principal. Instruments for rent, also piano. Broadway 2305; F4754.

California School
For boys—boarding and day—primary and grammar grades. Military drill, etc. 1048-52 Juvalace Ave. W. WILLIAM BRICK, A. B., Prin. Home B-3673.

YALE SCHOOL
T. G. ADAMS, B. A., Head Master (Yale.) Boarding and Day School for young men and boys. Fine Gymnasium. Illus. Cat. Main 6336. 205-209 N. UNION AVENUE.

GIRLS' COLLEGIATE SCHOOL
(Casa de Rosa)
ADAMS AND HOOVER STS.
Alice K. Parsons, Jeanne W. Denner, Principals.

HUNTINGTON HALL
Boarding and Day School for Girls. 1111 S. Main St., Los Angeles. Paris Branch School, Avenue d'Eylau. For information regarding both schools, address MISS FLORENCE HOUSEL, Principal.

The Times-Mirror Company.

H. G. OTIS....President and General Manager.
HARRY CHANDLER.....Vice-Pres., Assistant Gen. Manager.
MARIAN OTIS-CHANDLER.....Secretary.
ALBERT McFARLAND.....Treasurer.
PUBLISHERS OF

Los Angeles Daily Times

Vol. 22, No. 72.

Daily, Weekly, Sunday, and Weekly Magazine. Founded Dec. 4, 1881. Twenty-seventh Year.

EVERY MORNING IN THE YEAR.

THE NEWS—Our Associated Press service covers the globe, transmitting over 25,000 words daily, not including specials.
TERMS:—Daily, Sunday, and Magazine, 75 cents a month, or $9.00 a year; Daily, without Sunday, $7.50 a year; Sunday, $3.50; Magazine, $2.50; Weekly, $1.50.
TELEPHONES:—Counting-room, Subscription Department, Editorial Rooms, City Editor and Local News Room: Sunset Press 1; Home, 44A for THE TIMES.
AGENTS:—Eastern Agents, Williams & Lawrence, Brunswick Building, 6th Ave. and 20th St., New York; 1334 Marquette Building, Chicago; Washington Bureau, 48 Post Building. (THE TIMES on file:) San Francisco office, Room 1204 Pacific Building, Arthur L. Fish, Representative.
SWORN CIRCULATION:—Daily, net average for 1898, 16,901; for 1897, 19,258; for 1898, 26,131; for 1899, 25,731; for 1900, 26,738; for 1901, 28,448; for 1902, 30,250; for 1903, 30,346; for 1904, 37,702; for 1905, 43,150; for 1906, 50,501 copies; for 1907, 52,311 copies; Sunday average for 1907, 68,157 copies.

Yesterday's Regular Edition..... 50,800

THE TIMES has a far larger bona-fide circulation than any local rival. The industrious, substantial, liberty-loving classes are its steady patrons. The greatest volume of business advertising, the finest display, the best classification, the largest results to advertisers. Proofs undeniable.

Offices: Times Building, First and Broadway.

Entered at the City Postoffice as mail matter of the second class.

Part II: Editorial and Business—City and Country

Editorial Pen Points

Speaking of politicians, there are more of them in the East than in the West, but not pro rata.

The report comes from London that a "bogus baron" has been found there. But, isn't every baron bogus?

A million robins have been killed in Louisiana this winter. Foolish robins to leave sunny California!

Michigan and Alaska have both drifted away from Mr. Fairbanks, hopelessly. What's the use of being an iceberg?

When money was invented, grief was invented and trouble and hell-raising and a lot of other things were also invented.

Senator Foraker announces that he was not surprised at the result in Ohio. It seems that Mr. Taft was not surprised either.

"Money does not grow on trees," as the saying has it, but the man who has a good orchard usually has a dollar when he wants it.

Mr. Fairbanks has at least freed himself from the reproach of being what Charles Lamb called "a mere d——d grammarian."

As far as the newspapers are concerned, they can save money by keeping the "For Taft" headline to the dispatches standing, ready for use.

When the time comes in this country that women will have the right to vote and hold office, we suppose there will be less talk about "favorite sons."

One of the most hopeful signs of the progress of the world toward the millennium comes to light in the reports of the Snell case. "The lawyers blushed."

The fact that two of the justices of the Supreme Court have a horror of being buried alive effectually puts them out of the race for the Vice-Presidency.

There appears to be a general conviction that the time has come to put a stop to the system of one man earning his bread in the sweat of another man's brow.

The Standard Oil Company is certainly an exasperating institution. It has issued a pamphlet in which it makes the claim that it is a public benefactor.

We are often inclined to think that if the efforts to keep the world straight were to be abandoned things wouldn't be any worse than they are now, anyway.

The effort of Richard Croker to force an English editor to pay him $50,000 damages will doubtless be regarded as one of those queer American jokes, don't ye know.

San Francisco threatens to kill all the dogs because they attract fleas and spread disease. The edict, however, will not include Heney's famous yellow dogs.

Some men spend their time chasing dollars, and others just sit in an office in front of a roll-top desk and make the dollars come in every time they whistle for them.

There is still a few thousand acres of good government land open to the homesteader. Then why are so many men loafing and starving themselves in big, stuffy towns?

The hopeless feature of the case of John D. Rockefeller is that he conscientiously believes he made every dollar of the billion he has by hard work and the strictest honesty.

There can no longer be a shadow of a doubt that Mr. Bryan is a true Democrat. He refuses to let some other man do anything that might result in bringing about harmony.

A great many of the members of Congress are apparently aware of the fact that their constituencies will be perfectly satisfied if they will keep quiet and draw their salaries.

"My friends refused to participate in the Ohio primaries," said Senator Foraker. Which probably means that he and Senator Dick and three or four other fellows didn't vote.

It will be noticed that we never speak of our island possessions as "our colonies," but as integral parts of the American nation, or as our wards in the process of national development.

The situation resolves itself into the proposition that the man who has a few acres of land on which he can raise spuds and yellow-legged roosters needn't give a tinker's dam for anybody.

We would earnestly advise every Jap on the Coast to quit carrying a camera from the very moment the fleet sticks its nose abreast of the sun-kissed waters of the blue bay of San Diego.

Old man Snell, who appears to be the Prince of degenerates, says he spent $250,000 on women. We do not doubt it. All the money in the world is spent on women in one way or another.

Four years ago Henry Gassaway Davis was a political sensation. This year he is a matrimonial sensation. What he will be when a succeeding Presidential year rolls around we must wait to see.

Mr. Fairbanks and Willie Hearst will ultimately be forced to the conclusion that a man must do something besides own a string of newspapers in order to be elected President of the United States.

Every day some big factory in the East resumes operations. The banks, in that part of the country are bursting with gold. It wasn't worth while for the good times to go away, seeing that they must so soon come back

LIFE'S PRETTY FOLLIES.

Life without its cap and bells were a dull thing, indeed. Were we not the creatures of folly we were but fit company for mourning doves and the banshees of Ireland. Think of a world peopled with long faces and brooding brows, and it is to think of the crazy house and Dante's poems. Let us be thankful that we still take the children to the circus, that women have not forsaken ruffles, that we send one another valentines and encourage the Democratic party to keep up its organization.

The follies that lead to tears, to loss, to heart-eating remorse and gray despair are, of course, to be decried. God save us from these and from every folly that embitters life! No matter how merry the dance that ends in gangrene, in the palsy of the body and spirit, and in a piper's bill, that we are beggared to pay, it were better not to have been born than to indulge in that. There are those who say differently, we know; those who say it were better to have been Paolo with Francesca, though hell were the end of it, than never to have felt the thrill that was theirs; better to have had one hour of Egypt and her fragrant bosom than an age of shield-encircled Rome. But this is a false theory. A mild, midsummer madness that but swaps sighs with the evening breeze is not so bad, but of the raving madness of love and drink and gold, let all beware.

Of the mere pretty follies of life we have much need, now as always, and perhaps much more now than at any time since the world began. Such things as valentines, golf, bridge whist, pink teas, millinery, suffragettes, magazine poets, "Fixits" in politics, naval doctors, actors, cat shows and all that sort of thing—let us cling to them. We need them to keep the cobwebs from growing around our hearts. If it were never to laugh we should become ghastly in our very ligaments all too soon. There would no longer be fat men in the world, no fairies and no Santa Claus. That such a day should ever come, may the fates forfend. 'Tis then that upon the dusty highways that lead down to still dustier death would fare a race of snarling cynics, each striving more vastly than another to make his neighbor glad to die.

So, ho for St. Valentine and his Day!

"TIMELY REFLECTIONS."

In The Times of Thursday morning a correspondent presented an array of facts upon the possible development of military power in the United States which deserves more than a glance. The letter was headed "Timely Reflections," and now we propose to pursue the subject with further reflections of the same character.

Our correspondent's reflections go back to the great war of the Rebellion and set forth the impressive facts that with a little nucleus of a regular army, numbering 30,000 men, the government of that day organized a fighting force of over 2,000,000 citizen-soldiers who volunteered to protect the flag and preserve the Union. Among these were nearly half a million citizens of foreign birth. The Confederacy enrolled in all a volunteer army of about 750,000 soldiers. Of these armies about 500,000 men were left dead upon the field of battle, or died in the hospitals soon afterward. When the war was over these two armies disbanded and returned to the pursuits of peace. The population of the United States at that time was 32,000,000, of which 5,000,000 were men able to bear arms. From this is deduced the conclusion that with the present population of much more than 80,000,000 souls, this reunited country would find scarcely a strain in putting 5,000,000 men in the field. The wealth of the country today as compared with that of forty years ago is considered, and then the final conclusion is reached that we have no occasion to feel perplexed in the face of any threatened war with any foreign power.

The Times agrees entirely with the timely reflections of its intelligent correspondent so far as these reflections go. But in order to reach an absolutely just and entirely safe conclusion, further reflections are necessary. For two years after the beginning of hostilities the Union army, greatly outnumbering that of the Confederacy, scarcely won one notable victory along the Potomac and down through the Virginias. Here was a question of raw recruits facing raw recruits. It must be conceded that in Robert E. Lee, "Stonewall" Jackson and J. E. B. Stuart the Confederate forces were led by men possessed of the genius of military affairs to a much higher degree than the generals who led the Union forces. McClellan was a great military engineer, but a very inferior commander-in-chief to conduct a campaign. Lee possessed almost as much scientific knowledge of warfare and was just a little less cautious than McClellan. With the fearlessness, dash and wonderful initiative of Jackson and Stuart, there was a combination which made an ideal condition for leading armies to success.

The reflection important to make is that if this vast army of the Potomac, facing recruits like themselves, in inferior numbers, was held in check so long and absolutely defeated so often, what would be the effect of such an army joining issues with one nearly equal in numbers, under thoroughly trained and experienced generals, the latter army being veterans trained for years in military tactics and having much experience in actual warfare? That is the timely reflection for us to make at the moment. If the United States is to be attacked by a foreign foe it will have to meet trained veterans, seasoned in war, and not raw recruits.

From Jefferson's time to today all thoughtful Americans have been entirely averse to the maintenance of a large standing army. It is not necessary to look into other reasons for this policy beyond the undesirable expenditure of the vast sums which would be necessary to maintain such an army as the continental powers of Europe feel obliged to sustain. But with this clearly in mind, we should carefully reflect upon the condition of our time compared with those of Jefferson or of the period when the Civil War broke out. If a population of 32,000,000, in a country whose resources were but little developed, without large sources of revenue, could maintain a standing army of 30,000, forming a nucleus for a volunteer force of much over 2,000,000, what should be the measure of the standing army reasonably to be maintained by a country of three times that population and possibly ten times the wealth of the United States in 1860? It would seem to one reflecting upon these facts as if a standing army of 100,000 men would be none too great for the United States to maintain.

Still reflecting upon the policy of the government from the time of Washington onward and bearing in mind the injunction of the Father of his Country and of Thomas Jefferson to keep ourselves carefully aloof from all entangling alliances with foreign countries, we should not lose sight of the conditions of the present time. In these past years we had no commerce to speak of and scarcely any points of contact with the outside world. We lived here to ourselves, an agricultural people, dependent upon outside labor and capital to do nearly all our manufacturing. Today we are supplying our home market with our own products of nearly every kind and are turning out a great surplus which must seek a market abroad. We have not only the contiguous territory of the States to protect, but we have islands in both oceans over which the flag floats, and where that flag must be protected from insult. We are in closest contact with world powers and must be ready to assert our rights, maintain our dignity, avenge an insult, and protect our own citizens and our own soil from foreign aggression.

One of the Filipino Commissioners who has taken his seat in the House of Representatives at Washington does not understand English. This will probably assist him as much as anything in maintaining his respect for the members.

HIS VALENTINE.

PRESIDENT RIGHT—CONGRESS WRONG.

The President wishes to have steps taken to build four battleships, but Congress is not disposed to undertake more than two. The general verdict of the people will be that Roosevelt is right and Congress all wrong. The objection of Congress is based on the inefficiency of the government revenues growing out of business conditions. This to us seems more an excuse than a reason. It is true that conditions are much changed from those of six months ago, but the country is still rich enough to meet this expense, and no one expects business to remain at as low an ebb as at present for any great length of time.

All considerations lead to the conclusion that we should not permit the navy to fall below second place among world powers. But unless we follow the programme of the President we shall soon be below third place, and if the Congressional programme is to continue, we shall fall below fourth place.

Concede the point that we do not need a navy as large as that of England. No second power should be permitted to outrank us on the seas. This is true because we need the ships to make our position secure and because we are able to meet the expense.

Let us compare ourselves with Germany. The empire has only two-thirds of our population and not more than one-tenth our wealth. Germany has no such extent of coast to guard, and that country has an immense standing army and well protected approaches to the country. What is Germany doing in the acquiring of a great navy? The ships now being built for the German navy will, in six years, give the empire sixteen battleships of the greatest displacement, heaviest armament, most nearly perfect armor protection known in naval architecture. They will all be of the Dreadnaught type, the highest in the British fleet. This fleet of ships of the highest class will be flanked by ten battleships of the second class, each of 13,200 tons displacement. The oldest of these is now only six years in the water. There will be also a third line of battleships, ten in number, of the third class. Last, there will be two armored cruisers of the highest type, and six of the second class. The oldest of these ships is now only twelve years in the water. Here is a navy of twenty-six battleships and eight armored cruisers. When the weight of sixteen of these is considered, we must move to keep abreast of this German fleet as it will be in 1914.

But Germany will not wait for us. Two years from now the Reichstag will be asked to lay down four first-class battleships each year after that date. If this is done, as is very probable, then in twelve years, that is in 1920, Germany will have forty-seven battleships, thirty-two of which will be of more than 18,000 tons displacement, armed to correspond, of course, and these will be flanked with a fleet of twenty armored cruisers.

We are rich, it is true, but time is more than money. England is able to complete only one great battleship in two years. Wonderful Japan does it in twelve months. We can hardly hope to do better than England. If we build one battleship in two years and Japan builds one each year, we soon drop behind Germany and Japan, and rank fourth or fifth among the sea powers of the world.

There is no valid reason why Germany and Japan, with one-half to two-thirds our population and one-tenth to one-twentieth of our wealth, should be permitted to forge so far ahead of us. On the contrary, there is every reason why they should not. If Congress is warring on the President, it is poor statesmanship and poorer patriotism. The New York Sun shines on Theodore Roosevelt, and none too benignly. But in this matter, even that conservative journal rises above personal antagonism and partisan politics and comes out squarely for four first-class battleships, even if economy must be practiced in some other ways.

COURT WANTS LIGHT.

Judge Lawlor, who is trying to try Abe Ruef, the boodling little boss, whose career disgraced San Francisco, finds himself in an impasse at the beginning of the trial. He has Ruef's affidavit before him as to an immunity contract made with the prosecution. It is formal and specific. But what is an oath worth that Ruef makes? The judge demands an affidavit from Heney and will not admit oral testimony. Heney for some reason refuses to swear to a written statement as to his part in the immunity matter. One of the boodling Supervisors who was made immune by Heney treatment and then testified in a way to please the prosecution, said on the stand that he had sworn to lies at the instigation of the prosecution through one of its agents.

There you are, Judge Lawlor. How are you to get light from this Stygian pit of primeval blackness? Blood out of a turnip or fire out of ice may perhaps be accomplished by elaborate chemical process—but truth out of the pit? How?

Two reverend rabbis, it seems, know something about this immunity trick. Here rises in the darkness one ray of light. The rabbis are gentlemen, as to whose reputation for truth and veracity there is no question. They seem to be the only depository of truth in the lot. Whatever they swear to will have a burden of weight, difficult to remove from the minds of any righteous judge, the mind of any unpacked jury, or the thought of this community, the people of California.

We sympathize with Judge Lawlor and hope he will get the light he seeks. May it not be of such a tint as to darken Mr. Abraham Ruef's path to the punishment he so abundantly deserves.

UNNECESSARY ASSURANCE.

Senator Foraker assures the people of this great, glorious and intelligent nation that "nobody should be either surprised or misled by the result of the primaries held in Ohio yesterday"—that is, last Tuesday.

Good! and in the name of this great, glorious and intelligent nation we assure the good Gray Eagle of the old Buckeye State that nobody is "surprised or misled." That the State of Ohio would go like a veritable avalanche for Mr. Taft was what we all expected, and we could not be misled to think it would be otherwise.

Senator Foraker further assures us that "there was no opposition to the selection of Taft delegates," and that "under such circumstances Taft would of course carry everything." This result, the Senator explains, was because of some way or other in which the primaries were called. Whatever way this was, Mr. Foraker says, "my friends refused to participate."

Wonder what the trouble was! Ohio is always chock-full of "politics." Ohio politicians are in the habit of "refusing to participate" unless things are so arranged that none but "politicians" can "participate." Perhaps that was the trouble last Tuesday. If there is any way to fix up a primary so that it will be against Senator Foraker, his "friend" Senator Dick, and his other "friends," it must be by letting the people have a free hand. The only way to participate was to go with the current, and that not suiting the mind of the Eagle, he naturally got on the leeward side of his aerie and sat close there until the wind subsided. Then he let out a scream.

Tut, tut, Senator! You are a veteran in Ohio politics. You know the game. You have been in too many pitched battles not to know when you are whipped to a frazzle. That is where you are now. You may be an Achilles. But if you are, get wise. It did that doughty hero no good to sulk in his tent. Nor will it do you any good to follow his bad example. Get back your old-time courage and good sense. Recognize the supremacy of the sovereign people. Bow to their irresistible will. Don your armor. Be loyal, not a quitter! Your place is in the ranks. The only way to keep your record in Ohio is to follow the Taft colors into the thick of the fray.

TO MY VALENTINE.

When Love comes into the heart, dear,
The shadowy world grows light.
Love sweetens the breath of the rose, dear,
And brightens the stars of night.

Love makes each face a friend's, dear;
Turns every sigh to song.
The heart with Love for its guest, dear,
Can never hold thoughts of wrong.

Love tints the cloud like the rose, dear;
It brightens the rainbow's hue;
And all the glad world's more glad, dear,
Because—well, the cause is—YOU.

DORA OLIPHANT COE.

HOROSCOPE FOR
Friday, February 14, 1908.

Power lies in the bosom of the earth.
Sage counsel in the aged head hath birth.

The 45th day of the year, moon 12 days old. The moon is in apogee this day. Saturn is in benefic aspect.

Beware this day of quarrels.

After the noon hour, ask favors.

Deal with farmers or miners. Real estate transactions are under a good omen.

Seek counsel this day from elderly persons.

Bake, brew, hire maids, make household changes.

Women workers will find this a lucky day.

Clerks must be heedful against mistakes in transcribing.

Letters and young people will cause annoyance during the summer to the woman whose birthdate this is. She will, however, reap a social victory in August.

A quarrel over a contract threatens to bring a lawsuit on the head of the man whose birthdate this is. Let him keep a cool brain when the dispute arises.

The girl born today will be quick but generous in temper, and will marry well.

The boy born today will be persevering and moderately successful in his career. It will be well to note his inclinations in early life.

SCIENCE NOTES.

Value of Oil as Fuel.

Striking testimony to the value of oil [illegible] by J. J. Kermode, a mechanical engineer, recently conducted some experiments on behalf of the British Admiralty. He says that if the Lusitania were fitted for burning oil fuel she would require only twenty-seven men in the stokehold, as compared with 312 necessary with coal. She would be able to carry 4000 tons more cargo and [illegible] additional passengers, while the time for the transatlantic voyage would be reduced by eight hours. With the advent of petroleum as a fuel for ships there has come into existence a type of ship specially built for carrying the oil, not only from the place of its origin to the naval depots, but also accompanying fleets to sea. As the coal-carrying ships are called colliers, so the new vessels will be called "oilers." The admiralty already possesses two of these vessels—the Kharki and the Persian—and another is fitting out in Sheerness dockyard.

Alcohol and Crime.

A study of crime, according to the London press, shows that the highest criminals find it desirable to have all their wits about them and do not drink to excess when maturing their plots. In regard to crimes against the person, there is apparently much more reason for giving "drink" as a cause than in the case of crimes against property. The plea that "he was drunk when he did it" is certainly one of the commonest of excuses for acts of violence. According to tables published in London and the prosecutions for drunkenness have been, at least in the years of the highest number of convictions for assault per 100,000 of the population.

New Color Photography.

The chemistry faculty of the University of [illegible] are experimenting with the Lippman process of photographing colors. Unlike the Lumiere process it does not print the colors on the glass and no coloring substance is used in making the plate, which is not widely dissimilar to the ordinary sensitive plate used by workers in black and white photography. The Lippman process is based on the principle of physics rather than a chemical one. The colors are not fixed on the plate, but the various lengths of the waves of light generated by the various colors in the object set up different sized waved lines through the body of a very thin film of silver-saturated gelatine on the glass plate. The various waved lines are fixed permanently by a permanganate solution, and then, when held so that light falls upon them at a fixed angle, the various waves reflect the light so as to produce (not reproduce) colors to correspond exactly to the colors which, reflected from the object to the sensitive plate, caused the waved lines in the first place.

A New Washable Collar.

A German inventor is said by the London [illegible] to have brought out a new collar that appears likely to relegate the laundry to a back seat. Water and ink the demonstrator made fanciful designs on the white surface of the collar. To all appearances its life as an article of attire was at an end, but with a smile the owner of the collar dipped a corner of his handkerchief in water, passed it once or twice over the surface, and the collar was as shining and unspotted self again, dry and ready to wear. Pencil marks, thumb marks, and all other sorts of soils did their worst, but had to give way before the damp cloth. The secret of the new fabric's immunity from soiling is supposed to lie in a preparation in which the articles are immersed after manufacture.

Will Purchase Plantation.

The cotton manufacturers of Great Britain have been considering how to eliminate the speculative element in the price of American cotton, and one of the means for seeking information a large number of delegates visited the Southern States. Careful investigations were made into the opportunities for purchasing plantations, the cost of cultivation, certainty of crops, etc. The result of these investigations has been the approval by a committee of Manchester, Eng., of the project of purchasing a plantation to be controlled by a European company. Such a movement may have a far reaching effect upon competition in foreign markets by American manufacturers because of the higher wages paid in the cotton mills of the United States.

A Tin Can Factory.

The Sanitary Can Company of Indiana is making such additions to its plant that it will have a daily capacity of 500,000 or 600,000 cans. It will be one of the largest and best equipped can manufacturing plants in the country.

EDUCATIONAL NOTES.

Barnard College is to establish a course to respond to the recently improved courses of Columbia freshmen and sophomores. It will be the purpose to train the young women in the rescue of persons in peril. Students will receive instruction in all aspects the regular life-saving drill, including [illegible] grips and breaks, towing to shore and artificial respiration. There are eight or ten different holds taught in the lessons in the Columbia tank the beginners are made to swim across the tank, conveying the supposed helpless person each way presented.

Dr. Charles M. Greene, acting Dean of the Medical School, declares the western doctors are fond of hanging their diplomas in a frame on the office wall, and says that in the East such a thing would rarely be thought of. The Harvard dean concludes his slap at the culture of the prairie doctors in his deposition in the suit of George B. Wigglesworth against the Adams Express Company for $50,000 damages because the company lost his diploma. Expert testimony of President Charles W. Eliot, Dr. Greene and others was produced in support of the company's contention that the diploma was of no pecuniary value.

Sacrilege.

In a burst of penitence little Johnny was telling his mother what a wicked boy he had been.

"The other day, mamma," he said, "I found a church door unlocked, and I went inside. There wasn't anybody there, and I——"

"You didn't take anything away, did you?" she asked.

"Worse than that! I——"

"Did you mutilate the hymn books or play any tricks of that kind?"

"Oh, lots worse than that, mamma," sobbed Johnny. "I went and sat down in the amen corner and said 'Darn it!'"—[Chicago Tribune.

Behind the Times.

First little girl: Have you been operated on yet?
Second little girl: No. Mother says I am too backward for my age.—[Judge.

Solid Silver Spoons Forks and Knives
At Reduced Prices
Montgomery Bros.
JEWELERS
Spring Street at Third

Income Paying Investments
Are the best restorers of confidence and Units of Trustee Properties are the best income investments. They stand the test of present conditions. They never pass a dividend day and they steadily grow in value. Ask for Booklet No. 5.
The Trustee Company of Los Angeles
357 S. Spring Street

MUSIC AND THE STAGE.

An Associated Press dispatch from New York last night announces that the conglomerate new management of the perplexing Metropolitan is considering opera in English as a feature aimed to catch general favor next year.

While a few trial performances, with American casts, might prove very acceptable, any general adoption of this plan would be the most utter absurdity, and would certainly transfer all possible operatic allegiance to Mr. Hammerstein's not-distant temple of music.

Not that Americans would oppose opera in English because of the language; far from it, but successful and practical adoption of such a rule is a matter requiring many seasons of preparation, and I doubt, to be more explicit, if it could ever achieve the highest musical results.

In a word, if we want real opera in English, we must provide composers, and then we must provide singers.

At the present time our operatic art is an engrafted one. We borrow from three countries, in the main, because we have no operatic history of our own. And since these countries—France, Germany and Italy—have furnished us with the scores, they also furnish us the interpreters.

Where, in America, will you find such successful exponents of Italian opera as the Italian importations? Where will you find Wagnerian singers as apt and expert as those brought from Germany and its neighboring countries?

America, it is true, has produced some excellent prima donnas, but men's voices of the first order, though found occasionally, are rare indeed.

Again, can one ever picture Mr. Caruso convincingly singing "Vesti la Giubba" in his pidgin English, or Mr. Scotti veiling the immortal prologue in an accent nearly as humorous?

There is no "Carmen," to the observer of taste, but the "Carmen" of the original French. In Italian it is very much a horror, and in English, through unskilled translations, it is much worse.

Lohengrin's tender message to the swan is most beautiful in the German which it was written, and the same may be said of the really splendid text of the Ring operas, which are a most unusual piece of literary construction.

In the first place, for opera in English no impressario could find singers of sufficient quality. For a second reason, and a far subtler one, the original text has been supplied with a melody which, to the composer at least, was in its shadings and changes the best possible tonal illumination to the dialogue. It is impossible to translate a grand opera libretto without altering the text so that the various vowel sounds shall best accommodate the singer, and in so doing the composer's finer meanings are usually entirely lost.

Did space permit, this might be expounded on very fully, and the writer could cite at least a dozen carefully-made operatic translations in some use now, which, when compared for musical meanings with the original libretti, are in most instances obscure and in places positively farcical. And of these translations, from a literary point of view, are practically worthless.

But who is the stickler for English opera, what does one find in the Eugene Brettl?

In the earlier ones, surely not "Lucia" could not be injured by a translation into Egyptian, nor can one do much damage to the old well-boiled texts of "Trovatore" and "Rigoletta."

But about the time that the French librettists Barbier and Carré came to prominence, opera books began to improve. There were glimmerings of sense and reason. Then Italy took a great stride, and between "Trovatore" and "Gioconda," for instance, there is an impassable gulf fixed.

The libretto of "Gioconda" is a dramatic poem of such beauty that it repays study by a researcher of any nationality. And no wonder, for it was written by that distinguished litterateur and musician, Arrigo Boito, who here humorously signed himself "Tobia Gorrio."

Italian librettti got better and better from that time on. The text of "Madame Butterfly," prepared principally, we may guess, by the lately-passed Giacosa, is another case in point. It is in places almost as exquisite as the music itself.

Richard Wagner's poems are too well known to require comment.

The difficulty of getting adequate scores for foreign grand opera, when translated into our language, has been amply illustrated by Henry W. Savage's move to do something different. He had to call the turn on novelty because he could not call it on excellence.

Arguing for original opera texts is a matter of patriotism, but merely of intelligent common sense. Such argument is reminiscent of the story of the old farmer, many years ago, who, being offered a Havana cigar, refused it contemptuously, remarking that "what grows in Connecticut's good 'nuff for me."

Opera in English may attract business through the one-night stands, but in New York, where at least the unprofitable portion of the audience is supposed to attend through discriminating love of art, it will be an hilarious affair.

Light opera probably will follow at the Auditorium, very close upon the production of Dick. Ferris's engagement is two weeks hence.

CIRCUS OF STUDENTS.

A student circus, participated in by members of the various classes and organizations of the University of Southern California, will be the feature of a carnestine celebration to be given in the University gymnasium this even-

Newbe
Selected Eastern Sugar Cured Hams, per lb.
Selected Eastern Breakfast Bacon, per lb.
Yellow Corn Meal, 10-lb. sack..25c
9-lb. Package Non-Plus Macaroni, Spaghetti or Vermicelli, 3 packages.....25c
Peas, Choice Marrowfat, 3-lb. can 10c, doz.....$1.20
Corn, Western, 2-lb. can, 3 cans 25c, doz.....90c
Our Home-Made Bread (all kinds and full weight)
Prune Crisp, pound
Salted Pecans, pound
Branches — Hoover st., cor. 25th, and Pico and Catalina.
MAIN STORE—216-21 S. Spring St. Phone Ex. 26.
Bayles Ch
Quart
Pint bo
Half-pi
Bayles To
Regular
Eastern C
California
25c; 7 lb

MUSIC AND THE STAGE.

An Associated Press dispatch from New York last night announces that the conglomerate new management of the perplexing Metropolitan is considering opera in English as a feature likely to catch general favor next year.

While a few trial performances, with American casts, might prove very acceptable, any general adoption of this rule would be the most utter absurdity, and would certainly transfer all Metropolitan operatic allegiance to Mr. Oscar Hammerstein's not-distant temple of song.

Not that Americans would oppose opera in English because of the language; far from it, but successful and practical adoption of such a rule is a matter requiring many seasons of preparation, and I doubt, to be more than, if it could ever achieve the highest musical results.

In a word, if we want real opera in English, we must provide composers, and then we must provide singers.

At the present time our operatic art is an engrafted one. We borrow from other countries, in the main, because we have no operatic history of our own. And since those countries—France, Germany and Italy—have furnished us with the scores, they also furnish us the interpreters.

There, in America, will you find as successful exponents of Italian art as the Italian importations? Where will you find Wagnerian singers as apt and expert as those brought over to Germany and its neighboring countries?

Fourthly, it is true, has produced many excellent prima donnae, but men's voices of the first order, though found occasionally, are rare indeed.

Finally, can one ever picture Mr. Caruso convincingly singing "Vesti la giubba" in his pidgin English, or Mr. Scotti wringing the immortal prologue from an accent nearly as humorous?

There is no "Carmen," to the observance of taste, but the "Carmen" of original French. In Italian it is simply a horror, and in English, through unskilled translations, it is very much worse.

Tschaikowsky's tender message to the world is most beautiful in the German in which it was written, and the same may be said of the really splendid text of the Italian operas, which are a most unusual piece of literary construction.

In the first place, for opera in English no impresario could find singers of sufficient quality. For a second reason, and a far subtler one, the original text has been supplied with music which, to the composer at least, was in its shadings and changes the best possible tonal illumination to the drama. It is impossible to translate a grand opera libretto without also altering the text so that the various vocal sounds shall best accommodate the music, and in so doing the composer's finer meanings are usually entirely lost.

Were space permit, this might be enlarged on very fully, and the writer could cite at least a dozen carefully-made operatic translations in some use to-day, which, when compared for musical meanings with the original libretti, are in most instances obscure and at times positively farcical. And these translations, from a literary viewpoint, are practically worthless.

Who is the stickler for English that he does one find in the Eugenic?

The earlier ones, surely not "Lucia" could not be injured by translation into Egyptian, nor would there be much damage to the old Italian texts of "Trovatore" and "Aida."

From the time that the French librettist Barbier and Carré came into prominence, opera books began to improve. There were glimmerings of sense and reason. Then Italy took a new stride, and between "Trovatore" and "Gioconda," for instance, there is an impassable gulf fixed.

The libretto of "Gioconda" is a drama of such beauty that it reads nobly by a researcher of any country. And no wonder, for it was written by that distinguished litterateur and musician, Arrigo Boito, who humorously signed himself "Tobia Gorrio."

Verdi's librettist got better and better with that time on. The text of "Madame Butterfly," prepared principally, we may guess, by the lately-deceased Giacosa, is another case in point. It is in places almost as expressive as the music itself.

Richard Wagner's poems are too well known to require comment.

The difficulty of getting adequate translations for foreign grand operas, when rendered into our language, has been commented by Henry W. Savage. But in opera, at least, it was Mr. Savage more to do something different. He had to call the turn on novelty because he could not call it on excellence.

The craving for original opera texts is not a matter of patriotism, but merely of intelligent common sense. Such a craving is reminiscent of the story of the old farmer, many years ago, who, being offered a Havana cigar, puffed it contemptuously, remarking that "what grows in Connecticut is good 'nuff for me."

Opera in English may attract business on the one-night stands, but in New York, where at least the unmusical portion of the audience is supposed to attend through discrimination of art, it will be an hilarious failure.

The opera probably will follow at the Hippodrom, very close upon the heels of Dick Ferris's engagement, a few weeks hence.

CIRCUS OF STUDENTS.

The student circus, participated in by members of the various classes and colleges of the University of Southern California, will be the feature of the celebration to be given in the university gymnasium this evening.

OUTFITTERS FOR MEN AND BOYS

Stein-Bloch's SMART CLOTHES

FOR SPRING 1908

Now on Sale

Sold by us exclusively in Los Angeles

Full Weight Suits and Overcoats at Reduced Prices.

Harris & Frank (INC.)
Leading Clothiers
437-439-441-443 South Spring
Between Fourth and Fifth Streets.

Distinguished

Here's an Oxford—that will appeal to those in search of something distinct and out of the ordinary. A three-button Oxford with vamp and foxing of patent calf and mat kid top; has hand-sewed flexible inner sole and Cuban heel. Fits beautifully—a strictly high-class model—$6.

Staub's
Broadway, Cor. Third

Low Prices On Drugs

"The drug store that saves you money" quotes the following low prices every day:

50c Java rice powder..30c
50c La Blache powder 30c
25c Parker's Tar Soap..15c
25c Rubifoam 15c
25c Sozodont preparations 15c
$1.50 Oriental Cream..$1.00
25c Colegate's Talcum..15c
$3.75 Malted Milk....$2.80

Phone orders promptly filled.

Both Phones, 491.

C. N. Haughs Drug Co.
352 SOUTH SPRING—COR FOURTH
S. F. BOTHWELL, Pres.
H. M. NEWLON, Sec'y.

JAP LAWMAKERS RIOT.

Financial Budget Adopted, but Speakers Show Over Half to Be Expended in Armament.

[BY THE ASSOCIATED PRESS—A.M.]

TOKIO, Feb. 13.—After an exciting debate lasting six hours, which developed into a riot on the floor of the House of Representatives, the financial budget was passed by a majority of 102. Speakers on both sides occupied a long time, and toward the last they howled at the chair and charged favoritism, the opposition members demanding an apology.

The chair suspended the session for half an hour, and upon resuming the chair apologized handsomely to the opposition.

Impressive speeches were made during the debate, all making a point of the feature that more than one-half of the budget was expended in armaments.

Upon the side of the ministry, the principal speakers eloquently argued that it was both unwise and dangerous to publicly discuss the nation's finance from a pessimistic standpoint, thereby creating an unnecessary alarm abroad.

The Michigan Senate yesterday passed the statutory prohibition bill by a vote of 26 to 4. The bill is effective December 31.

Newberry's

Sugar Cured Hams, per lb.....13½c
Eastern Breakfast Bacon, per lb. 17½c
Corn Meal, 10-lb. sack..25c
Postum Cereal, Postum Non-Plus Macaroni, Spaghetti or Vermicelli, 3 packages.....25c
Swift's Quick Marrowfat, 2-lb. can.....
Tea, doz.....$1.20
Sardines, Mustard, 3-lb. can, 3 cans for.....90c
Home-Made Bread (all kinds and full weight,) 10c loaf..3 for 25c
Coffee, pound 35c
Cocoa, pound 50c

Bayles Chow-Chow.
Quart bottle, regular 35c....25c
Pint bottle, regular 25c.....15c
Half-pint bottle, regular 15c..10c

Bayles Tobasco Catsup.
Regular 10c bottle .....2 for 15c

Eastern Cheese, per lb.....20c
California Prunes, 50-60's, 3 lbs.. 25c; 7 lbs., 50c; 15 lbs.....$1.00

MAIN STORE—216-218 S. Spring St. Phone Ex. 26.

Branches — 126 W. Ave. 50, Highland Park, and Hollywood. Phone E7026.

J. W. Robinson Company
BOSTON DRY GOODS STORE
SO. BROADWAY 235-237-239 SO. HILL ST. 234-244

Several staple lines of white goods selling today and tomorrow at reductions averaging a third. Particulars in yesterday's papers.

Boys' Coats Third Off

ON SALE SATURDAY

Tomorrow morning all Cravenette Coats for boys of 5 to 16 years go on sale at a full third under regular—$3.35 to $8.35 for coats heretofore priced $5 to $12.50.

And 75c cloth Tom o' Shanters for girls and boys at 50c; greys, blues and reds.

Boys' Khaki suits $1.50 and $2.50.

$5 to $12 Street Hats $2.50

This gives women of very modest means a chance to wear really elegant street hats.

And it gives us a clear right of way for the incoming spring stocks.

$6.50 Black Silk Petticoats $4.25

ON SATURDAY ONLY

A hundred and sixty black taffeta petticoats of the character commonly sold at $6 and $6.50, go on sale Saturday at $4.25.

All liberally full in cut, and carefully made; some with shirred flounce, some with strapp'd flounce.

Main Floor, rear of Annex.

Sole Leather Suit Cases $6.50

Six-fifty for 24 and 26-inch suit cases of the choicest sole leather—not split cow-hide.

We know of no store selling equally good ones under $9.50.

Facing Main Entrance

Decisive Reductions on Toilet Articles

Substantial savings on standard toilet preparations.

"Violette" Toilet Water and "Violette" Talcum Powder—both put up under our own brand—regularly sold at 25c a bottle—on sale at 50c for three bottles.

Violette de Parme, a standard 25c Toilet Soap, at 20c a box of three cakes.

$1 to $1.50 Rubber Sponges at 50c.

25c Red Cross Tooth Brushes, three for 50c.

85c Chamois Skins at 60c; $1.25 and $1.50 Chamois Skins at 90c.

15c to 25c Tooth Brushes at 10c each, or three for 25c.

Colgate's Perfumes—one and two-oz. bottles—at 35c and 50c instead of 50c and 75c.

(Facing Main Entrance.)

Tomorrow will be the last day of the "Bon Ton" and "Royal Worcester" corset demonstration.

Main Floor, rear of Annex

H. JEVNE CO.

GOOD QUALITY FISH

Irish Mackerel 2 for 25c
No. 1 Shore Mackerel, 25c each.
Norway Bloater Mackerel, 30c lb.—(2 lbs. average.)
Smoked Halibut, 25c lb.
Smoked Salmon, 40c lb.
Smoked Michigan Whitefish 25c lb.

TWO STORES—Sixth and Broadway; 208-210 So. Spring St.

SPECIAL
A POUND BOX
OF DELICIOUS
CREAM CARAMELS
25 CENTS

Leavitt

TWO TWENTY-TWO
WEST FOURTH
SEVEN FORTY-NINE
SOUTH SPRING
LOS ANGELES

219-229 So. Broadway

Coulter Dry Goods Co.

224-228 South Hill St.

Fourth Floor Cafe—a la Carte Service

Sale of Children's Muslinwear

Mothers of little children will be delighted with our showing of muslinwear for little tots—the broad assortments of gowns, skirts and drawers we carry always in our stocks.

Today's news concerns the clearing-out of certain sample lines, together with odd lines from our own good assortments; in sizes for small children, mostly:

GOWNS
Sizes 2 to 5 years; muslin gowns with tucked yokes and hemstitched ruffles; cut from 50c to 35c
Sizes 2 to 6 years; cut from 60c and 75c to.....45c
Sizes 2 to 5 years, of nainsook, trimmed with Swiss embroidery, cut from $1.50 to $1.00
Sizes 2 to 5 years, cut from $1.75 to.....$1.20
A few only in sizes 5 to 7 years cut from 75c to 50c

DRAWERS
French hand-embroidered; sizes 2 to 6; cut from $1.25 to 80c
French hand-embroidered knickerbockers; sizes 2 to 6; cut from 75c to 45c
Sizes 2 to 8; cut from $1.50 to 80c
Embroidered knickerbockers; sizes 2 to 4; cut from 75c to 50c
White knit drawers, with hemstitched lawn or embroidered ruffles; easy to launder and warmer than muslin; sizes 6 to 10; cut from 40c and 50c to 25c

SKIRTS
Plain muslin, sizes 4 to 10 years, cut from 30c to 15c
Plain cambric, tucked, sizes 4 to 8 years; cut from 50c to 35c
Nainsook, embroidered, with extra dust ruffle; sizes 2 to 8; cut from $1.75 to $1.30
Lace trimmed cambric skirts; sizes 2 to 6; cut from $2.50 to $1.75
Embroidered; sizes 3 to 6; cut from $1.25 to 95c

NOT REDUCED
Drawers for small children in a variety of styles, from 15c to $1; for larger children and misses, 25c to $1.75
Skirts and gowns in like variety, proportionately priced.
Boys' outing flannel or muslin shirts, fifty cents.
Children's outing flannel gowns and skirts, in white and colors, fifty cents to a dollar-fifty.
Night drawers with feet, for children 2 to 8, seventy-five cents.

Laces—Half Price

This offer holds good for two days only—today and Saturday. Various lengths of Cluny and Venise laces—edges, insertions and medallions; ranging in price from 75c to $8; on special sale at exactly half price.

Pequot Goods

Two more days in which to take advantage of lowered prices on real Pequot Sheets and Pillow Cases.

42x38½ Pequot Cases 22c
50x38½ Pequot Cases 27½c
72x99 Pequot Sheets..85c
81x99 Pequot Sheets..90c
81x108 Pequot Sheets...$1
90x99 Pequot Sheets....$1

$1.00 Umbrellas 75c
$20 Umbrellas $16

If there's any good sort of an umbrella missing from our present stocks, we don't know it. Even the least expensive are thoroughly good, and will shed water; the finest are made from absolutely rain proof material, with patent steel frames, and handles most artistic and elegant in design.

And we offer you choice of any umbrella in stock that happens to suit your fancy or need, at a fourth less than its regular selling price, simply because now is when you most appreciate such a bargain, and because we always reduce stocks at this time of year—before inventory. $1 umbrellas will be 75c; $20 umbrellas will be $16—and all the in-between prices are represented, too.

Silk Specials

24-inch all-silk crepes de chine in black, white, ivory and nearly all (not all) shades; regularly $1, for 85c
40-inch all silk voiles, in every medium dark and evening shades; regularly $1.50, for $1.25
Moneybak guaranteed black taffetas sold here only—27-inch, $1.50 yard; 34-inch, $1.75 and $2 yard; 36-inch, $2 and .....$2.25 yd.

Buckles and Sets Reduced

You'll find among these brand-new spring buckles and buckle sets shades to exactly harmonize with the trimmings of your gown—dainty Dresden effects, in grayish and old gold shades; together with many entirely novel shapes and patterns in gold and other metals, and all reduced.

Hammered brass buckles and sets; styles in gold, silver, oxidized silver, enamel, plain narrow gold, Chinese designs, jade set—scores of novel spring ideas—and the $4.50 sets will be today $3.50
$7.50 sets will be today $5.00

Women's Knitwear Reduced Children's, Too

We're ready to help procrastinators to the sorts of underwear best adapted to present temperature, at gratifying savings. And if none of the advertised garments fit your requirements; we have scores of styles and textures and weights that cannot fail to suit the most fastidious.

Merode, Deimel Linen Mesh, Luzerne, Swan and other world-famous makers are generously represented.
Women's Luzerne ribbed union suits, in all sizes, light weight; natural color; cut from $2 to.....$1.50
White; cut from $2 to $1.75
Women's gray or white union suits—2-3 wool, 1-3 cotton; all sizes; cut from $2.50 to.....$2.00
Pants and vests of similar quality cut from $1.25 to, each $1.00

Merode union suits for girls of 3 to 16 years; cut from $1.25 to $1.00
Boys' drawers of wool; sizes 32 to 34 (for boys 14 to 16;) cut from 80c and 85c to.....50c
Deimel Linen Mesh garments in EVERY size from No. 1 for tiny infants up to those for children and women.

All Furs for Less

Some remarkable values are here in fur pieces, for those of you who realize that fur buying at any time of year is an investment—always providing that you secure really worthy pieces.

Every piece of fur in our stocks, no matter how inexpensive, carries with it our unqualified guarantee of goodness; every piece is carefully selected, and the best of its kind; and just now, when we are determined to sell every piece we own before the close of the season, prices are very, very low.

SATURDAY NIGHT SPECIAL SALES

Bakery Department

In this department certain lines must be baked every day to be available for filling orders, and as Sunday intervenes, we frequently have stock on hand, which cannot be and is not used to send out Monday. Every Saturday night in future, commencing tomorrow, February 15th, from 7:30 to 9:00 o'clock, such goods you may call and get at one-half price.

That you may not be disappointed tomorrow night, we will arrange to have extra Layer Cakes and Bread at that hour. Yours for half price. We want you to get in the habit of trading at

Anderson & Chanslor Co.

Exchange 38—428-430 South Spring Street

WETHERBY KAYSER Shoe Co.
215-217 So. Broadway

SHOES FOR BOYS AND GIRLS AT SHARP PRICE REDUCTIONS

This footwear is of very exceptional quality. It is only because lines have become broken that we offer it at these substantial price reductions. Practically all leathers are included, and though sizes are not complete in all lines, the variety offered ensures satisfactory fittings. Note the savings—

Children's Shoes Values to $3 **$2.00**
Boys' and Misses' Shoes $3 and $4 Values **$2.50**

All our shoes for young people are made on Footform lasts—ensuring healthful freedom and correct development to growing feet. We bring the experience of more than twenty years to the proper fitting of children's shoes.

The Green Marshall Co.

Are manufacturers of almost everything in the paint line; have their own factory and can make very low prices to parties wishing to buy paint in large quantities. Our paints can also be purchased from many of the paint stores. Get price at our offices, 223-224 Grosse Bldg., corner 6th and Spring street. All paints fully guaranteed.

New Dinner Sets $5.00
Semi-Porcelain Ware . . .
Pink Rose decoration; complete set for 6 people. Regular $7.50.
VOLMER-JANTZEN CO.
7th and Hill Streets

Electrical Heating Appliances
Approved by National Board of Fire Underwriters.
WOODILL & HULSE ELECTRIC CO.,
276 S. Main St., Cor. 3rd and Main.
Electrical Contracting. Tel. Main 1125.
and Supplies. Exchange 24.

5000 Hats One Price

Featherweight Trunks
Strongest light trunk made
Saves excess baggage charges
Whitney-Burroughs Trunk Co.
$20 to $32 419 South Spring Street

Largest and Finest Stock of Furniture in the West

Pease Bros. Furniture Co.
640-646 SOUTH HILL ST.

FREE FURNITURE

A new move and a mighty important one to furniture buyers.
Come in and see how we do it.
H. ARNOLD FURNITURE CO.,
648 SOUTH MAIN STREET.

Shoes at Half and Less

The big bargain tables of the Mammoth Shoe House in many instances contain shoes at half price and less. There is big doings now on. The Mammoth Shoe House, 519 South Broadway.

EVENTS IN LOCAL SOCIETY.

INTERESTING among yesterday's functions was the theater party and luncheon given by Miss Frances Cope of No. 2201 Bellevue avenue, complimentary to Miss Ida Husson, whose engagement to Raymond Frisbie was a social sensation a few weeks ago. Following the Orpheum performance a dainty luncheon was served at Christopher's. Miss Husson has been honored at several delightfully informal affairs since the announcement and many more are planned prior to the marriage, which is to be solemnized the latter part of the month.

Mrs. G. F. Cope is entertaining as house guest Mrs. D. F. Hutchinson of New York, wife of the commander of the cruiser St. Louis. Mrs. Hutchinson expects to remain one month.

Photo by Neale.

Mrs. L. T. Garnsey,
in whose honor Mrs. William S. Cross will entertain tomorrow afternoon.

Delightful Luncheon.

Mrs. H. G. Perkins, sister of Senator Perkins of Iowa, who spends each winter at Ocean Park where she has a cosy home called "Sioux City," entertained day before yesterday with a charming dinner party, in honor of the birthday of Abraham Lincoln. The decorations were in the national colors with violets added. A graceful centerpiece of violets and narcissus ornamented each small table and beside each cover was placed a tiny flag. A large birthday cake cut into squares, each piece adorned with a small silk flag, was one of several pretty surprises of the afternoon. Later six-hand euchre was played and prizes were captured by Mrs. C. E. Wilbur, Mrs. Charles Henry Kellogg, Mrs. P. E. Putman, and Mrs. Adelaide MacGregor. Guests who enjoyed the pleasant time were those named and Mrs. Webb Kellogg, Miss Louise Kellogg, Mrs. Laura Kellogg, Mrs. H. Ingerson, Mrs. Ada Westin, Mrs. C. Johnson, Mrs. Harry Clark, Dr. Dundass, Mrs. L. Peters, Mrs. L. Chase, Mrs. H. Sawyer, Mrs. Walter Adams, Mrs W. H. Preston, Mrs. William Ames, Mrs. Phillips, Mrs. Duling, Mrs. J. D. McKinnon, Mrs. Schisler, Mrs. C. E. Eldridge, Mrs. Nell Kent, Miss Montel, Mrs. Monaham and Miss Foltz.

Informal Tea.

Mrs. John Howze of Twelfth and Arlington streets has issued invitations for a tea to be given at her home Friday, the 21st inst.

Mrs. Garnsey to Leave.

Mrs. L. T. Garnsey, who is a guest at Hotel Lankershim, will be honored with a fashionable afternoon affair tomorrow, by Mrs. W. S. Cross of West Twenty-ninth street. Mrs. Garnsey, in company with her charming young daughter, Miss Warren Mills, will leave soon for the Orient, to spend several months. Mr. Garnsey will go with them as far as Honolulu. Mrs. Garnsey's many friends have entertained informally for her during the past few weeks and they will look with pleasure for her return home in the summer.

Box Party for Bride-elect.

Miss Gladys Rich of No. 1615 Toberman street was a gracious hostess yesterday afternoon, entertaining with a box party at the Belasco followed by luncheon at Christopher's, complimentary to Miss Mildred Cortelyou, who is to be married early in April. The table decorations were entirely in red. Dainty hand-painted cards marked places for Mrs. Loren Janes, who chaperoned the young people; Miss Nelly Cortelyou, Miss Anna Caswell, Miss Eula Burke and Miss Hazel Burke.

In Miss Winter's Honor.

An afternoon tea had as its hostess yesterday afternoon Miss Helen Salisbury of Hotel Ingraham. The decorations were beautiful and the color scheme was entirely in yellow. Miss Salisbury was assisted in receiving by Miss Grace Rowley. Miss Mary Lindley, Miss Alice Harpham, Miss Muriel Stewart, Miss Gladys Williams, Miss Lucy Clark, Miss Mary Clark, Miss Katherine Clark, Miss Pauline Gartzman, Miss Jeanette Cole, Miss Fanny Rowan, Miss Flossie Rowan, Miss Helen North, Miss Hazel Patterson, Miss Lois Chamberlain, Miss Mabel Clute, Miss Grace Ubl, Miss Sarah Soothe, Miss Ethel Longfeny, Miss Ethel Shaw, Miss Alice Shaw, Miss Rose Smith, Mrs. William Bayly, Jr., and Mrs. Michael Creamer.

Sigma Alpha Sorority.

Members of the Sigma Alpha sorority entertained their friends with a picnic supper recently at Bimini roof garden. Those present were: Miss Lupe Lanford, Miss Pearl Miller, Miss Valma Clemments, Miss Ethel Tremain, Miss Irene Smith, Miss Mabel Stearns, Miss Lyla Campbell, Miss Irene Meyers, Miss Helen Ginther, Miss Ruby Wright, Miss Georgia Lambourn, Miss Hazel Walters, Miss Pearl Cole and Miss Inez Johnston.

Stag Dinner.

George Drake Ruddy of No. 2711 Wilshire boulevard entertained last evening with a stag dinner as a courtesy to James T. Powers of "The Blue Moon" company. Mr. and Mrs. Ruddy made the acquaintance of Mr. and Mrs. Powers while traveling in Europe. Other guests included William Desmond, Hobart Bosworth, Mr. Andrews and Willis Johnson of Pasadena.

House Guest.

Mrs. S. E. Baker of Chicago is a guest at the home of Mrs. Frank C. Smith of No. 1506 Harvard boulevard. Her husband will join her next week.

Musicale.

Mr. and Mrs. E. M. Sponsler entertained with a musicale recently at their home, No. 609 Whitney avenue. The parlors were decorated in red and green and an enjoyable programme was presented. Among those present were: Mr. and Mrs. Williams, Prof. A. H. Wilson, Mr. and Mrs. C. Fouts, Mr. and Mrs. Brazer, Mr. and Mrs. William Rick, Mr. and Mrs. Filbrick, Mr. and Mrs. McCormick, Mr. and Mrs. Cooper, Mr. and Mrs. Reynolds, Miss Grace McCormick, Frank McCormick, C. W. Wetson and Thomas Reynolds.

Wedding Announcement.

Announcement is made of the wedding of George Benton Puller and Sally Bracken Smith of this city. The ceremony was solemnized last Saturday at Leesburg, Va.

In New Home.

Dr. and Mrs. E. R. Smith and family have moved into their new home on Huntington Drive and Wilson avenue, where they will be at home to their friends. Dr. Smith's daughter, Mrs. George Cusling Martin, and family will occupy his former residence, No. 2419 Grand avenue.

LAST RITES FOR ROSE.

Delegations from the University Club, Bar Association, Stanford Club, Cornell Club and U.S.C. College of Law will act as honorary pallbearers at the funeral of the late Walter Mains Rose, which will be held at the home, No. 698 Wilshire boulevard, this afternoon at 3 o'clock. The services will be conducted by Rev. Baker P. Lee. The active pallbearers will be Edward Harwood of Ontario, George Cruthers of San Francisco, Lawrence Burke, A. N. Chaffey, Edward O. Robinson and Don McGilvray.

SKIN FOOD RECIPE

Obtain from your druggist the following: Two ozs. Rose Water; 1 oz. Spirits of Cologne; 4 ozs. crystalized Sartoin (skin food). Put the Sartoin into a pint of hot water (not boiling) and when dissolved and cooled add the Rose Water and Spirits of Cologne; then strain through a fine cloth. Any large bottle will serve as a receptacle, providing it can be closed air-tight.

This mixture should be applied daily and massaged well into the skin and will soon produce the ruddy glow of youth so desirable, but the treatment should be continued until the rosy tint of the skin is permanent.

8 to 10 a. m.

10c Outing Flannel 5⅓c

Plain colored outing flannel, soft and fleecy; regular price 10c; 2 hours only, 8 to 10 a. m., 5⅓c yard.

25c Doz. Hair Pins 10c

Shell hair pins, in assorted sizes and styles, the quality that sells regularly at 25c dozen. Two hours only, 8 to 10 a.m., dozen 10c.

Hale's GOOD GOODS 107-9-11 No. Spring St.

8 to 10 a. m.

75c Writing Paper 25c

Linen finish writing paper and envelopes, 24 of each in fancy box; reg. price 75c; 2 hours only, 8 to 10 a.m., box 25c.

15c Waistings 5c Yd.

Fine quality Madras Waistings in small figure designs. Regular price 15c. Two hours only, 8 to 10 a.m., yard, 5c.

Hale's Friday Hour Sales

Save You Money

Friday's Hour Sale will be the most sensational of the year—for we have planned to give you some astounding values. There will not be a dull moment in this store Friday—even the remotest corners will be busy. Watch the clock. Be here on time—it will mean great savings for you.

10 to 11 a. m.

5c Handkerchiefs 2c

100 dozen children's fancy colored border handkerchiefs, the 5c quality, one hour only, 10 to 11 a.m., each 2c.

15c Outing Flannel 9½c

Amoskeag and 1921 outing flannel, heavy quality, in pretty stripes and checks, regular price 15c, 10 to 17 a.m., yard 9½c.

11 a. m. to 12 m.

10c Muslin 7c

Bleached muslin, soft finish, 36 inches wide, regular price 10c, one hour only, 11 a.m. to 12 m., yard 7c.

25c Embroideries 15c

Swiss and cambric embroidered flouncings, 15 inches wide, good value at 25c, one hour only, 11 a.m. to 12 m, yard, 15c.

12 m. to 1 p. m.

12½c Ribbons 6¼c

Fancy Dresden ribbons, all silk, 1½ inches wide, regular price 12½c, one hour only, 12 m. to 1 p.m. yard, 6¼c.

15c Wash Goods 7½c

An odd lot of dress ginghams and Madras cloth in plain colors, regular prices 12½c and 15c, one hour only, 12 m. to 1 p.m., yard, 7½c.

1 to 2 p. m.

50c Scissors 25c

Best English and German steel scissors, 3½ to 7 inches long, round or sharp pointed. Our entire stock of 50c scissors for one hour, 1 to 2 p.m., 25c.

25c Wool Flannel 19c

27-inch wool flannel, white ground with pink edge, regular price 25c; one hour only, 1 to 2 p.m., yard 19c.

Children's Dresses

At Nearly Half Price

$2.98 for Dresses Worth to $5.50

Made from good quality serge, Henrietta and panama; nicely trimmed; all good styles; ages 6 to 14; values to $5.50. Friday, each $2.98.

$4.98 for Children's Dresses Worth to $10.00

These are made from extra fine quality storm serge, and other good materials; several good styles, suitable for girls 6 to 14 years; values up to $10.00. Friday, choice $4.98.

$3.00 Rugs $1.95

Friday only in the Rug Department, factory samples of 3-ply, all-wool Smyrna Rugs; 27x54 inches; all colors and patterns; worth $3.00. Friday, each $1.95.

$2.50 to $5.00 White Underskirts $1.98

White cambric and muslin underskirts with wide ruffle; trimmed with tucks and lace insertion; some slightly soiled; values to $5.00. Friday, $1.98.

50c Flannelette Dressing Sacques 29c

This is indeed a rare bargain; all colors and sizes; light or dark colors; regular price 50c. Friday only 29c.

$6.00 Walking Skirts $3.95

A lot of new style skirts in mohair and panama; nearly all colors; black, blue, brown, and gray; regular $5.00 and $6.00 values. Friday, choice $3.95.

2 to 3 p. m.

69c Coat Sets 25c

Plain or lace trimmed coat sets, very stylish, regular price 69c; one hour only, 2 to 3 p.m., set 25c.

75c Lunch Cloths 39c

Damask lunch cloths 45x45 inches, good assortment of floral patterns; regular price 75c; one hour only, 2 to 3 p.m., each 39c.

3 to 4 p. m.

15c Laces 5c Yard

Heavy German linen, Cluny and torchon laces, edges and insertion, up to 6 inches wide, good values at 10c and 15c; one hour only, 3 to 4 p.m., yard, 5c.

$1.25 Wrappers 79c

Percale and flannelette house wrappers, all colors and sizes, regular price $1.25; one hour only, 3 to 4 p.m., each 79c.

4 to 5 p. m.

15c Hose Supporters 5c

Children's and misses' hose supporters, assorted colors, regular prices 10 and 15 cents; one hour only, 4 to 5 p.m., pair 5c.

$3.50 Wool Waists $1.98

All good desirable colors in nun's veiling waists, nearly all sizes and all good styles, regular price $3.50; one hour only, 4 to 5 p.m., each $1.98.

5 to 6 p. m.

$1.50 Silk Gloves $1.19

All silk gloves, 16-button length, black, white and all colors, all sizes, the best $1.50 glove in town; one hour only, 5 to 6 p.m., pair $1.19.

10c Handkerchiefs 5c

Men's white hemstitched handkerchiefs, some initials, others plain, regular price 10c; one hour only, 5 to 6 p.m., each 5c.

HEAR THE SLOGAN

LOWER PRICES ON FURNITURE

Specials Today and Saturday

509-511 So. Main St.

COLYEAR'S Where Bargains Reign

Prices that Speak Louder than a Whisper

Your Credit is Good

Here is genuine saving to you in furniture. Every wanted piece in complete house furnishing, including Rugs, Carpets, Stoves, etc. We want your ear; we promise to show you how we will save you money. This big new store is the natural development of honest, square treatment, low prices on good goods. The name Colyear is not untried in furniture selling in Los Angeles. Come, look over our splendid new store, and see for yourself that we positively are the low price store—"Where Bargains Reign."

Store Open Saturday Night

Dressers *Good Ones, Cheap*

Every wanted style, oak in pretty finishes including weathered; mahogany, birch, maple; very low in price. TWO SPECIALS.

SOLID OAK DRESSER—Swell front, 4 drawers, oval glass, French plate bevel, 20x24; regular $17.50. Friday and Saturday, price ... $12.80

GOLDEN OAK FINISH DRESSER—3 drawers, oval German plate mirror, pretty style; regular $7.75, Friday and Saturday, price $5.40

Hundreds of Others

Matchless Bargains In Slightly Used Pieces

DINING CHAIRS—Well worth $1.75, good selection of styles; our price today and tomorrow 75c

SIX-FOOT EXTENSION TABLES—Solid oak; price when new $15. Our price today and tomorrow $6.80

SIDEBOARD—Solid oak, light finish, 16x30-inch French plate mirror; worth $30 when new, at $12.80

ROCKER—Quarter sawed oak, hand carved back, arms and legs; a very beautiful chair; $22.50 price when new. Today and tomorrow only $8

PRETTY MAPLE DRESSER—4 drawers, swell front, 20x24 French plate mirror; worth $22 new. Our price $11

CHIFFONIER—Golden oak finish, oval glass, 4 drawers; worth $10 when new; fine condition; only $5.75

Complete Line of Tables

Round or square tables of every sort, golden or weathered oak, mahogany and other woods. Prices away below market.

6-FT. EXTENSION TABLE — Handsome golden oak finish, fine value at $8. Colyear's price today and tomorrow $5

Equal Values in Round Styles

Greatest Iron Bed Bargains in Los Angeles

Very pretty full size iron bed, white enamel, worth $3.50 in any store. Our Friday and Saturday price

$1.75 Big Value

Other Iron Beds **$2.25, $2.75, $3.25, $5** and Up to $25

Fully One-Third Under Usual Price.

The New Store 509-511 South Main Street—Just Below Fifth

Your Credit Is Good At Colyear's

Phones—F.3171, Main 1117

509-511 South Main Street

STORE OPEN SATURDAY NIGHT

A Necessity in Every Household.

WATERLOO For Mice and Rats.

Positively the Quickest, Most Reliable and Most Popular Vermin Exterminator in Existence.

It Never Fails.

NONE DIE IN THE HOUSE.

No odor, no decomposition.
One trial will convince.
Warranted to rid your premises of mice and rats within 48 hours.
For sale by all Druggists.
Prices:—15 and 25 cents.

Ask for "Waterloo," take no substitute.

BOBRICK CHEMICAL CO.
Manufacturers of Household Chemicals,
PHONE—HOME A 2462. 111-117 GAREY ST., COR. EAST FIRST ST.

SAN FRANCISCO OFFICE

Los Angeles Times

1206 SPRECKELS BUILDING

PHONE KEARNY 2121 ARTHUR L. FISH, Representative

Advertisements and Subscriptions Received

Southern Californias, when in San Francisco, can have their mail sent in care of the Times office

COPIES OF THE TIMES ON FILE

Bartlett Music Co. Opp. City Hall, 231-35 S. B'wy

IVERS & POND PIANOS SOLE AGENTS

J. B. BROWN MUSIC CO., 648 South Broadway.

$2.50 Up

Take Advantage of This Opportunity

Suction Plates and Adhesive Plates

$4.50 Up

I have had several plates made and bridge work by as many different dentists, but never got anything that would stay in factory until Dr. Schiffman made me a set of plate I am now wearing, which is entirely satisfactory. LOUIS [illegible]

I have had three plates made by three different dentists, and they all cost me more than double the amount I paid for the plate made by Dr. Schiffman. He is the only one that I have taken any comfort with and am very pleased to say that it is satisfactory in every way. I can highly recommend the Schiffman Dental Co. MRS. CHAS. [illegible]

Schiffman Dental Co.
107 N. Spring, over Hale's

Are You Engaged?
Send Your Name and Address

Eastern Outfitting Co.
620 SOUTH MAIN ST.

BUCK'S
Best in the World Today
Sold on Approval by
HENRY GUYOT
538-540 South Spring St.

Infants' Wear Juvenile Clothing and Toys
BEEMAN & HEN[illegible]
447 So. Broadway

Auctions.

Auction

THE TUXE[illegible]
595 South Spring [illegible]

Friday and Saturday
10 A. M. and 1 P. [illegible]

Desirable furnishings of this well-known [illegible] on account of expiration of lease, in part of quartered oak and mahogany front dressers and chiffoniers, iron and brass beds, springs, mattresses, 3-ring, polished oak rockers and chairs, robes, wardrobe couches, rockers, hall trees, center stands, chiffoniers, mission, velvet, Brussels and tapestry squares, carpets, rugs, velvet and stair carpets, cabinet and upright pianos, beds, pictures, gas ranges, gas heaters, tables, utensils, etc., etc. Must be sold at above dates. RISDALE & [illegible] Auctioneers, Office 509-511 S. Main St.

Auction
Fine Dwelling
1416 Harvard Blvd.
Saturday, Feb. 15
at 2 o'clock P. M.

This is a new, large, 8-room house, never been occupied; everything up to date and all ready to move into. To be sold.

THOS. B. CLARK, Auctioneer

Auction

Of Entire Furniture of [illegible] Room House Friday, Feb. [illegible] at 10 A. M., at 1120 Temple

Consisting in part of rockers, [illegible] curtains and portieres, oak and iron beds and dressers, enameled beds, bedding, wardrobes, Brussels and ingrain rugs, tables, toilet ware, dishes and kitchen furniture, etc.

C. M. STEVENS, Auctioneer
Office 203 Tajo Bldg. Bell [illegible]

L. A. Auction & Comm. Co.
OFFICE AND SALESROOM
730 S. Spring St., 729 S. Main
W. O. Trask, Auctioneer
PHONES—F1125 Broadway 168

Thos. B. Clark
AUCTIONEER
632 So. Spring Street
F1907 Broadway [illegible]

Legal.

APPLICATIONS FOR [illegible] PERMITS.

NOTICE is hereby given that applications for permits to [illegible] horses within the [illegible] AND SAN GABRIEL [illegible] ESTS during the [illegible] filed in my office [illegible] on or before February [illegible] formation in regard [illegible] to be charged, [illegible] used in making [illegible] nished upon [illegible]

SURPRISES.

DISGRUNTLED [illegible] REFUSES T[illegible]

Dr. Campbell Demands Clear Himself Before [illegible]der Trial—Battle for [illegible]pothetical Questions.

DR. GEORGE W. CAMPBELL, autopsy [illegible] refused to testify as an expert in the [illegible] murder yesterday until the attorney [illegible] examined him about his charges against [illegible] Attorney Appel absolutely refused to [illegible] witness, and asserted that there is no [illegible] so.

The controversy was continued until this [illegible] will again demand that he be placed [illegible] regarding his alleged taxing of the county [illegible]

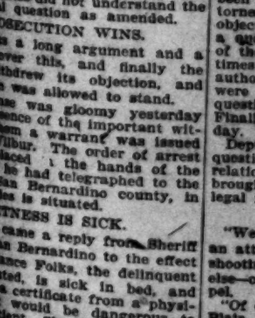

Emma Quinones Comforting E[illegible]
a hysterical fit of weeping in the trial of [illegible] of George T. Bennett. Scores of wom[illegible] watched in court by A. B. Dodge.

[illegible] must have loved the man

[illegible]n the remark made by a [illegible] of the women spectators at [illegible] of Estelle Corwell yester[illegible] they wiped the tears from [illegible] eyes in sympathy with the [illegible]who, on trial for her life, broke [illegible] sobbed in anguish when the [illegible] of her lover was described by [illegible] in a hypothetical ques[illegible]

[illegible]ypothetical question was, in [illegible]markable, as well as a sur[illegible] it was sprung as a counter[illegible]se to speak, to one asked by [illegible]ecution of the experts in men[illegible]ases placed on the stand to [illegible]e to the sanity of the pris[illegible]

[illegible]er Appel opened the fight in [illegible]ng with a motion to strike [illegible]swer of Dr. James T. Fisher, [illegible]e day before to the effect that [illegible]ell was sane at the time she [illegible] T. Bennett, on the ground [illegible] witness did not understand the [illegible]al question as amended.

PROSECUTION WINS.

[illegible] was a long argument and a [illegible]t over this, and finally the [illegible] withdrew its objection, and [illegible]en was allowed to stand.

[illegible]fense was gloomy yesterday [illegible] absence of the important wit[illegible] whom a warrant was issued [illegible] Wilbur. The order of arrest [illegible] placed in the hands of the [illegible] and he had telegraphed to the [illegible] San Bernardino county, in [illegible]odies is situated.

WITNESS IS SICK.

[illegible]y came a reply from Sheriff [illegible] San Bernardino to the effect [illegible] Nance Folks, the delinquent [illegible]wanted, is sick in bed, and [illegible]d a certificate from a physi[illegible] it would be dangerous to [illegible]patient. Sheriff Hammel tel[illegible]back to have the certificate [illegible] to him as quickly as possi[illegible]bably will be read in court [illegible]

[illegible]ex-Gov. Henry T. Gage went [illegible]ination with Attorney Ap[illegible]during the rest of the day [illegible]ade.

[illegible]ardt Wernigk was the first [illegible]e prosecution placed on [illegible] at the afternoon session. [illegible]rict-Attorney Blair asked [illegible] had read the hypothetical [illegible] the prosecution and he said [illegible]

[illegible] that the facts in this [illegible]re true, will you state [illegible] defendant was sane or [illegible]

[illegible]opinion she was sane."

[illegible]ver to the defense for cross-[illegible]eat for a siege. Then At[illegible]y rose, and, spreading that [illegible]smile of his over the lower [illegible]face, he read another hypo[illegible]uestion in rebuttal. It in[illegible]ded of things based upon the [illegible]which was not in the hypo[illegible]uestion of the prosecution.

DEFENSE SCORES.

[illegible]doctor," began Appel, cheer[illegible]ly upon the facts as shown [illegible]question, and assuming them [illegible]to be true, would you say that the [illegible]was sane or insane?"

[illegible]t the fight of Mr. Blair to [illegible]question, it was allowed [illegible]court, and Dr. Wernigk an[illegible]

[illegible]upon the facts as shown by [illegible]e, I would think she might [illegible]

[illegible]ost victory for the de[illegible]ense as an expert for the prose[illegible]ion, but such a way for the de[illegible]t it is said to establish [illegible]precedent in such a case.

[illegible]during the reading of this [illegible]question by the defense, [illegible]ere it described the sensa[illegible]formation in regard [illegible] of Bennett that the pris[illegible]. Proceedings stopped [illegible]followed. A moment later, [illegible]saw the coffin of the [illegible]carried past her at the [illegible]Mrs. Corwell again had [illegible]By this time the ex-

citement [illegible] among the [illegible] to fever heat [illegible] in sympathy [illegible]ant, who [illegible] breast of her [illegible]sones.

POINT [illegible]

Dr. J. H. [illegible]pert to face [illegible]tions, each [illegible] conditions [illegible] before the [illegible]mental and [illegible] each so dist[illegible] other.

"Assuming [illegible] hypothetical [illegible] she same or [illegible]

"In my opi[illegible] the answer.

"Assuming [illegible] was the defe[illegible] what she was [illegible] shot George [illegible] Mr. Blair.

But although [illegible] been objected [illegible]torney Appel [illegible] objection, on [illegible] a question so [illegible] of the jury [illegible] times bitter [illegible] authorities [illegible] were resurre[illegible] question of [illegible] Finally this m[illegible] day.

Deputy Dist[illegible] questioned the [illegible] relation of epil[illegible] brought out [illegible] legal fight.

IT [illegible]

"We don't [illegible] an attack of [illegible] shooting, but [illegible] else—of frenzi[illegible] pel.

"Of combin[illegible] Blair means [illegible] "No, no, of [illegible]

Dr. David [illegible] expert, and in [illegible] thetical questi[illegible] said:

"I see no a[illegible] to believe her [illegible]

In response [illegible] thetical questi[illegible] Barbour said:

"Judging by [illegible] say she might [illegible]

Dr. Granville [illegible] called as an ex[illegible] similar lines.

DR. CA[illegible]

Dr. George [illegible] last witness [illegible] was recalled he [illegible] he held a whisp[illegible] Mr. Blair and [illegible] dressed the cour[illegible]

Deputy Distri[illegible] manded that [illegible] asserted that he [illegible] examine Dr. C[illegible] mands against [illegible] that he do it [illegible] doctor testified.

"I object to [illegible] man now," erie[illegible] compelled by an [illegible] on that matter.

Dr. Campbell [illegible] statement to Ju[illegible] latter cut him [illegible]

"Don't examin[illegible] him," advised ex[illegible] and the latter [illegible] conduct his cross[illegible] time. The matter [illegible] until today.

WANTS TO [illegible]

The statement [illegible] started to make [illegible] to the effect tha[illegible] useless for him [illegible] jury under the in[illegible] torney for the [illegible] robbed the count[illegible] overcharges for [illegible] would demand t[illegible] chance then to [illegible] charges made.

SMOKERS have [illegible] Binder cigar to get [illegible]

SURPRISES.

SGRUNTLED WITNESS REFUSES TO TESTIFY.

Dr. Campbell Demands Chance to Clear Himself Before Jury in Murder Trial—Battle for Life With Hypothetical Questions.

DR. GEORGE W. CAMPBELL, autopsy surgeon for the Coroner, refused to testify as an expert in the trial of Estelle Corwell for murder yesterday until the attorney for the defense had cross-examined him about his charges against the county for services.

Attorney Appel absolutely refused to comply with the demand of the witness, and asserted that there is no law which could make him do so.

The controversy was continued until this morning, when Dr. Campbell will again demand that he be placed right in the eyes of the jury regarding his alleged taxing of the county by overcharges.

Quinones Comforting Estelle Corwell,

al fit of weeping in the trial of the latter yesterday for the orge T. Bennett. Scores of woman spectators wept in sym- ched in court by A. B. Dodge.

have loved the man

to remark made by a women spectators at Estelle Corwell yester- wiped the tears from in sympathy with the trial for her life, broke in anguish when the lover was described by a hypothetical ques-

question was, in as well as a sur- sprung as a counter- to weak, to one asked by of the experts in men- placed on the stand to the sanity of the pris-

opened the fight in with a motion to strike before to the effect that was sane at the time she T. Bennett, on the ground did not understand the question as amended.

CUTION WINS.

a long argument and a this, and finally the withdrew its objection, and was allowed to stand.

was gloomy yesterday of the important wit- a warrant was issued The order of arrest the hands of the had telegraphed to the Bernardino county, in is situated.

ESS IS SICK.

made a reply from Sheriff Bernardino to the effect Parks, the delinquent is sick in bed, and a certificate from a physi- would be dangerous to Sheriff Hammel tel- to have the certificate as quickly as possi- will be read in court

Gov. Henry T. Gage went with Attorney Ap- the rest of the day

Wernigk was the first the prosecution placed on the afternoon session. Attorney Blair asked read the hypothetical the prosecution and he said

that the facts in this true, will you state defendant was sane or

she was sane."

the defense for cross- Wernigk settled him- for a siege. Then At- and, spreading that of his own the lower to read another hypo- in rebuttal. It in- charges based upon the was not in the hypo- of the prosecution.

SCORES.

began Appel, cheer- the facts as shown and assuming them you say that the or insane?"

ght of Mr. Blair to objection, it was allowed and Dr. Wernigk an-

the facts as shown by would think she might

victory for the de- expert for the prose- a way for the de- said to establish a case.

the reading of this by the defense, the sensa- that the pro- proceedings stopped A moment later, the coffin of the past her at the Corwell again had by this time the ex-

citement in the courtroom, especially among the women spectators, had risen to fever heat, and scores of them wept in sympathy with the sobbing defendant, who had buried her head on the breast of her cousin, Miss Emma Quinones.

POINT FOR PROSECUTION.

Dr. J. H. Davidson was the next expert to face the two hypothetical questions, each purporting to describe the conditions surrounding the defendant before the shooting, and to explain her mental and physical condition, yet each so distinctly antagonistic to the other.

"Assuming the facts in the amended hypothetical question to be true, was she sane or insane?" asked Mr. Blair.

"In my opinion she was sane," was the answer.

"Assuming these facts to be true, was the defendant capable of realizing what she was doing at the time she shot George T. Bennett?" continued Mr. Blair.

But although this question had not been objected to before, this time Attorney Appel made a most strenuous objection, on the ground that this was a question solely within the province of the jury to decide. A long and at times bitter argument followed, and authorities from all over the world were resurrected to help settle the question of its admissability or not. Finally this matter went over until today.

Deputy District-Attorney Blair then questioned the expert in regard to the relation of epilepsy and memory, which brought out another objection and legal fight.

IT WAS FRENZY.

"We don't claim the defendant had an attack of epilepsy the night of the shooting, but an attack of something else—of frenzy," declared Attorney Appel.

"Of combined psychosis?" asked Mr. Blair meaningly.

"No, no, of frenzy."

Dr. David C. Barbour was the next expert, and in response to the hypothetical question of the prosecution, said:

"I see no acts which would lead me to believe her insane."

In response to the opposing hypothetical question of the defense Dr. Barbour said:

"Judging by this question I should say she might be insane."

Dr. Granville MacGowan was also called as an expert and testified along similar lines.

DR. CAMPBELL AGAIN.

Dr. George W. Campbell was the last witness of the day, and when he was called he plainly balked. Then he held a whispered consultation with Mr. Blair and the latter rose and addressed the court.

Deputy District-Attorney Blair demanded that as Attorney Appel had asserted that he was going to cross-examine Dr. Campbell upon his demands against the county for services that he do it at once and before the doctor testified as an expert.

"I object to cross-examining this man now," cried Appel. "I am not compelled by any law to examine him on that matter now."

Dr. Campbell started to make a statement to Judge Wilbur, but the latter cut him short.

"Don't examine him, don't examine him," advised ex-Gov. Gage to Appel, and the latter refused absolutely to conduct his cross-examination at that time. The matter was finally put over until today.

WANTS TO BE CLEARED.

The statement that Dr. Campbell started to make to Judge Wilbur was to the effect that it was apparently useless for him to testify before the jury under the insinuations of the attorney for the defense that he had robbed the county of Los Angeles by overcharges for services and that he would demand that he be given a chance then to clear himself of the charges made.

SMOKERS have to call for Lewis' Single Binder cigar to get it.

Friday Something Doing Day

Sheet Bargains

72c 81x90 SHEETS 55c.
Heavy durable quality of bleached sheets, smooth linen finish; full double bed size; sheets that retail regular for 72c, on sale today, third floor, Bo. building, 55c each, limit 2.

12½c OUTING FLANNEL 8 1-3c.
An extensive line of desirable colors, in plain outing flannel; pink, blue, white, navy and white.

12½c LAWN AND BATISTE 7c.
Popular colors and designs, in lawn, batiste and swisses; new goods for spring, sale today, 7c yard.

"SOMETHING DOING"
The 5th Store
STANDARD PATTERNS
BROADWAY STREET COR. FIFTH ST.

The greatest of all remnant values is scheduled for today. Remnants of good, seasonable merchandise from all departments on sale today at half and less than half regular prices. Money-saving opportunities abound all through the store. Come down early.

Warm Blankets

55c QUALITY, 55c.
Large 10-4 size soft white cotton blankets, with fancy blue or pink borders, blankets that sell regular for 85c, on sale today at 55c pair.

$1.90 ROBE BLANKETS 98c.
Comfortable robe blankets for bath robes or smoking jackets; fancy patterns and attractive colors, $1.50 value, 98c each.

$1.00 COMFORTS AT 75c.
Soft cotton filled comforts, with fancy figured silkoline covers, hand knotted. $1.00 comforts at 75c today.

Attractive New Rugs

$4.50 9x10½ ft. Ingrain Rugs $3.48
Heavy reversible quality of Royal Ingrain Rugs, in a variety of handsome colors and new designs; splendid wearing rugs; regular $4.50 value, on sale today at $3.48.

$1.00 Carpet Samples 49c
Travelers' samples of heavy Brussels velvet carpets, 27x27 inches, bound ends, 49c each.

$3.00 Velvet Rugs $1.48
Heavy Wilton velvet rugs, 27x54 inches.

35c Matting at 15c
Short lengths to 10 yards of fancy colored linen warp mattings, values to 35c, at 15c yd.

20c Curtain Scrim 8⅓c
Fancy colored lace stripe effects.

Save On Curtains Today

$3.50 Single Curtains 25c Each
Good white or Arabian curtains, 3 and 3½ yards long; attractively designed border effects; floral and insertion; curtains worth to $3.50 pair, on sale at 25c each.

$2.00 Cottage Curtains Price 98c
New cross stripe effects in cottage curtains; cream grounds with red, green, blue and gold cross stripe.

$2.00 Odd Paris Lace Curtains 98c
One and two pair lots of fine white and Arabian lace curtains.

50c Swiss Curtains Price 25c
50 pairs of ruffled Swiss curtains on sale one hour today at half price; 2½ yards long; on sale 1 to 2 p.m. only.

15c Drapery Fringe Yd. 5c
Heavy tassel silk and mercerized fringe at 5c yard.

Handkerchiefs

Slightly Soiled
25c and 35c Values at 12½c
A great collection of women's fine linen and cambric hdkfs.; embroidered, hemstitched, and lace effects; most of them slightly soiled from being on display; regular values 25c and 35c; rare bargain at 12½c each.

10c Neck Ruching 5c
All colors in fully plaited neck ruching, 14-inch lengths, wide widths; 10c values at 5c each.

$1.25 Short Kid Gloves 65c
Fine quality of short kid gloves with 2 clasps at wrist; all wanted colors; $1 and $1.25 values, 65c.

25c Post Cards .. 10c
Hundreds of different views, local and Southern California; a great collection to select from; regular 25c a dozen cards; on sale at 10c a dozen today.

Women's 49c Belts 15c
A lot of odd belts left from a recent sale; elastic, silk, and leather belts; the buckles alone are worth more than the sale price; belts worth to 49c; on sale today at 15c.

$3 Fancy Shapes . $1.25
A clean-up price on about 50 dozen, fancy shapes, in black and white, made of the best horse hair braid, silk maline, chiffon, and fancy braids; regular $3.00 value, today at $1.25.

50c Shapes at 25c
Leghorn shapes, with wide and narrow brims; qualities that retail regularly for 50c, on sale today at 25c each.

Our Credit System

On credit we add 10 per cent. to our plain spot cash prices. We deliver all purchases in private wagons. We have no collectors to bother you. We do not need them because all goods are sold on honor at honest prices.

BRENT'S
710-712-714-716-718 South Main

Cash at Brent's

Strictly one price to all. All goods marked in plain figures for spot cash. You pay no more than your neighbor. Absolutely lowest prices.

Emptying Our Store---Positively Selling Out

Honest Reductions of 25 to 50 Per Cent

A SALE WITHOUT A PARALLEL IN LOS ANGELES HISTORY.

We're so anxious to empty our store that we're selling out our entire stock at panic prices. Each day brings crowds of new buyers—each day sees greater bargains. This is a genuine selling out sale—the quicker our stock is moved out the better we will be pleased. The work of remodeling and enlarging our store is well under way, but we must have more room before we can complete our improvements. We suggest that you compare our prices with others. You'll find ours lower every time—they always have been—always will be.

DO NOT HESITATE TO ASK FOR CREDIT.

Your credit is good. Our cash prices are in plain figures. To find our credit prices add 10 per cent. to our cash prices. This 10 per cent. is exactly what it costs us to carry a credit account.

$1.65 For this Reading Lamp

Gives an extra strong, steady light. Special — Our "Rayo" table lamp, like cut. Has "Rayo" wick and round "Rayo" burner. The best reading lamp.....$1.65

Locally Made Furniture

Most furniture made in Los Angeles is made of pine. While not best quality, it is fairly well made and will do very well for some rooms. The finish is an imitation of quartered oak. Note these articles—sizes and prices. You can buy one piece or a hundred.

No. 0 kitchen table, size 22x26 .....$1.15
No. 1 kitchen table, size 22x40 .....$1.35
No. 3 kitchen table, size 26x46 .....$1.60
No. 5 kitchen table, drop leaf, size 42x48.....$2.40
No. 69 dresser, 30 in. wide, 12x20 oval dresser.....$3.25
No. 75 washstand.....$3.00
Ladies' Desk $4.50
Upright folding bed.....$5.00

We are making these prices to save money for you. It is up to you to be sure you are at Brent's. Remember the numbers and prices of the articles—and our store numbers.

718-716-714-712 S. Main.

No. 5 combination kitchen table, size 22x46; has double bin $3.50
No. 6 drop-leaf combination kitchen table, size 44x46.$4.50
No. 2 drop-leaf kitchen table, size 36x42.....$2.25
No. 17 single kitchen safe.$3.25
No. 12 wardrobe, size 3x6..$5.50
No. 15 open bookcase, 30 in. wide $3.50
No. 20 chiffonier, 3 drawers $3.50
No. 21 chiffonier, 4 drawers $4.25
No. 24 chiffonier, 5 drawers $5.50
No. 51 combination dresser, 14x24 oval mirror.....$7.50
No. 55 large dresser, 20x24 oval mirror $7.50

SELLING OUT OUR BEST BOX SEAT

Dining Chairs

Our No. 224 solid oak box seat chair; has cane seat; worth $2.50 .....$2.25
$4.00 Box Seat Chairs.....$3.00
$5.00 Box Seat Chairs.....$3.75
$6.00 Box Seat Chairs.....$4.50
$7.00 Box Seat Chairs.....$5.25

Be sure you are at "Brent's." 718-716-714-712 South Main.

Selling Out Leather Couches

We guarantee every Leather Couch.

We will not sell a cheap grade of leather.

A good leather couch; best springs; handsome frame; worth $27.50, $19.75.

Other Leather Couches $22.50, $25.00, $29.00, $30.00, $32.50, $35, $40, $45 and up.

Upholstered Couches, $5.75, $7.50, $8.00, $12.75, $15.00, $17.50, $20.00 and up.

Sale of Go-Carts

All kinds of go-carts at factory prices:

$2.50 Go-Carts $1.75
$3.00 Go-Carts $2.25
$3.50 Go-Carts $2.50
$5.00 Go-Carts $3.75
$6.00 Go-Carts $5.00
$7.00 Go-Carts $5.75
$8.00 Go-Carts $6.75

Be sure you are at "Brent's." 718-716-714-712 S. Main.

Selling Out Lace Curtains, Portieres, Couch Covers

25 Per Cent. to 50 Per Cent. Reduction

$3.00 Couch Covers $1.50
$5.00 Couch Covers $3.50
$8.00 Couch Covers $5.00
$3.00 Portieres $1.50
$6.00 Portieres $3.50
$8.50 Portieres $4.75
$1.50 Lace Curtains.....85c
$2.00 Lace Curtains.....$1.25
$5.00 Lace Curtains.....$3.75

Be sure you are at "Brent's." 718-716-714-712 South Main.

Particular Notice

"Brent's" is not at the corner of Seventh and Main, as many people suppose, but a little farther toward Eighth street. Look for our numbers 718-716-714-712 South Main. Look for the name "Brent's" on windows.

We rent and sell Invalid Wheel Chairs. Lowest prices in Los Angeles.

Selling Out

Hall Trees, Hat Racks, Parlor Cabinets, Book Cases, etc.

$12 Hall Trees.....$ 8.75
$15 Hall Trees.....$11.00
$20 Hall Trees.....$14.00
$25 Hall Trees.....$18.50
$30 Hall Trees.....$20.00
$4.00 Hanging Hall Racks..$2.75
$6.00 Hanging Hall Racks..$4.00
$8.00 Hanging Hall Racks..$5.25
$10.00 Hanging Hall Racks..$6.75

Selling Out Parlor Cabinets

If you need a parlor cabinet, now is the time to get it.

$10 Parlor Cabinet.....$6.00
$12 Parlor Cabinet.....$7.50
$15 Parlor Cabinet.....$9.50
$20 Parlor Cabinet.....$13.50

Be sure you are at Brent's, 718-716-714-712 S. Main.

Three "Silent Salesman" Show Cases, five feet long. Have adjustable shelves.....$32.50

$12.50 Combination Book cases $14.50
$20.00 Combination Book-cases $15.50
$22.50 Combination Book-cases $18.00
$25.00 Combination Book-cases $20.00
$12.50 3-Piece Parlor Set..$12.75
$20.00 3-Piece Parlor Set..$15.00
$30.00 3-Piece Parlor Set..$20.00

OUR STOCK OF LINOLEUM TOO LARGE. WE MUST HAVE THE ROOM.

Good, heavy linoleum, worth 60c, for 45c
Good, heavy linoleum, worth 65c, for 50c
Good, heavy linoleum, worth 75c, for 65c
Good, heavy linoleum, worth $1.00, for 75c

Handsome imported English linoleum. Best patterns, very light colors, worth 75c. Just to introduce this line 50c

Selling Out American Fiber Matting—American fiber matting. Wears better than Japanese matting. Better pattern and colors; worth 75c; choice 38c

Be sure you are at "Brent's," 718-716-714-712 South Main.

The New Perfection Oil Heater $7.00

The handiest oil heater ever made. Quickly takes the chill from any room. Gives a working flame from moment of lighting. It is always ready. Safe and reliable.

2-burner size.....$7.00
3-burner size.....$9.00

"Brent's," the Great Credit House. On credit we add 10 per cent. to our spot cash prices. 718-716-714-712 S. Main.

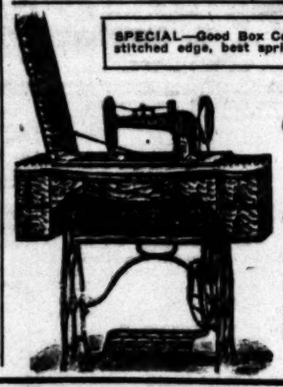

SPECIAL—Good Box Couch. Has heavy ticking cover, stitched edge, best springs.....$2.65

Only $18.75

50c Weekly Payments

A marvelously good sewing machine at a marvelously low price. Our "Simplex" D Sewing Machine, like cut, fitted with all practical labor saving devices. Set of steel foot attachments...$18.75

50c weekly payments.

FREE

On Saturday we will give every purchaser of any bottle of our brands a ...e bottle of Port, Claret, Sherry or Zinfandel Wine free.

Star Wine and Grocery Company
315 WEST FIFTH ST.
Tel. Main 2735; Home 1558.

"Ready and Right"
The New Clothing On Sale at the
Silverwood Stores.

Largest and finest stock of
Dinner Sets
in Southern California.
Parmelee-Dohrmann Co.
436-44 South Broadway.

GREAT HALF PRICE SALE
Cravenettes and Auto Clothing for Men, Women and Children.
Goodyear Raincoat Co.
210 S. Broadway.

USE
L. A. GAS
and be satisfied.
LOS ANGELES GAS & ELECTRIC CO.
645 South Hill Street.
Both Phones Ex. 8.

MULLEN & BLUETT CLOTHING CO.
CORNER SPRING AND FIRST STREETS
The Quality Store
Established over a quarter of a century

The American Drug Co.
Pacific Electric Building
California's BEST Drug Store

UNIQUE
Cloak and Suit House
245 South Broadway

20 Per Cent Off on All Diamonds
and diamond jewelery for month of February.
H. J. WHITLEY CO.
Diamond Merchants,
345 South Broadway.

Globe-Wernicke Elastic Bookcase
Capable of varied and infinite arrangement.
California Furniture Co.
Broadway, 639-643

CUTLERY
Exclusively
OTTO STEINEN SUPPLY CO.
210 WEST THIRD STREET
We sell cutlery of every description. Cutlery sharpening and repairing.

The Mrs. S. J. Bridge Remedy for the cure of cancers and tumors. No knife or plaster. 20 years' experience. Mrs. Bridge at the office daily, 10 to 4. 454 South Spring, corner Fifth St.

Out-of-Town Customers
Order your wines and liquors by mail.
Old Plantation Distilling Co.
108 SOUTH BROADWAY,
Los Angeles.

Finest Display of
OSTRICH PLUMES
and Feathers in Los Angeles.
Prices that are not duplicated
MARVEL MILLINERY
341-343 South Broadway

Ocean Steam Ships.

CANADIAN PACIFIC.
Empress Line of The Atlantic.
LESS THAN FOUR DAYS AT SEA.
During the summer season the Empresses sail from Quebec to Liverpool; fast and luxurious. Nine hundred miles in sheltered waters of the St. Lawrence River and Gulf. Short ocean trip. Use this route and avoid seasickness. Summer sailing lists and rates now ready. Apply to any ticket agent, or A. A. Polhamus, T. P. A., 609 So. Spring st., Los Angeles.

Los Angeles County—Its Cities and Towns.

NEWS REPORTS FROM CORRESPONDENTS OF THE TIMES.

TEN YEARS LATER.

HALF-MAST FOR DEAD HEROES.

MAYOR OF PASADENA DOES REMEMBER THE MAINE.

Acting on Suggestion of Camp of Spanish War Veterans He Issues Order—High-Class Dogs to Appear in Bench Show—Rustling Votes for Water Company Election.

Office of The Times, No. 38 S. Raymond Ave.

PASADENA, Feb. 14.—Through the foresight of Commander Wallace H. Copping of Ensign Bagley Post, Spanish War Veterans, and his adjutant, C. W. Dean, this city will today properly remember the officers and sailors who went down with their ship when it was blown up in Havana harbor. Complying with a petition presented by this post, the following proclamation was issued yesterday:

"I, Thomas Earley, Mayor of the city of Pasadena, order that the flags on all public buildings be displayed at half-mast on Friday, February 14, 1908, in honor of our officers, marines and sailors who perished by the sinking of the Maine, February 14, 1898.

"This request was presented by the Ensign Bagley Camp, U.S.W.V., No. 30, which I most heartily approve.

(Signed) "THOMAS EARLEY,
"Mayor."

In accordance with this proclamation, the people generally are preparing to properly remember the heroism of their dead.

HIGH-CLASS DOGS.

When the Pasadena Kennel Club opens at Nos. 177 and 181 East Colorado street at 10 o'clock this morning, fanciers of the canine say that the highest-class aggregation of dogs ever seen in this section will be on exhibit. For the first time in the history of dog shows west of the Mississippi River, the Boston Terrier Specialty Club of Boston will give medals and trophies for Boston terriers to members of their own club. G. S. Hallwell of Boston is the representative of the club among the judges. These medals and trophies are never given unless this club has the privilege of nominating one of the judges.

Among the fine dogs of this class are the entries of Freeman A. Ford, whose Agawan By the Way is considered one of the best Boston terriers ever bred. He will also exhibit Boylston of the same breed and a winner in the eastern bench shows. Mr. Chase of Portland, Or., has two of these high-bred terriers, both of which have won their championship in New York shows.

Kingsley N. Stevens has entered his fine cocker spaniel Brownland Babbie, considered the truest type on the Coast.

R. C. Halsted has in several fine fox terriers, among them La Sonorissa Nuestra and La Sonorissa Valiente, and also a Great Dane. Carroll Cook of San Francisco has entered four American fox terriers. Maj. W. A. Phipps has entered Langley Drag and Langley Chum; both of these dogs have won prizes at Venice, Los Angeles and Pasadena during past years. These are only a few of the regular prize-winners in the show. More than 200 entries have been made up to date. The judges are G. Fred Herr of Los Angeles; James Ewing, Los Angeles, and G. S. Hallwell of Boston. All dogs which are entered for the show must be benched by 10 o'clock this morning.

RUSTLING VOTES.

According to reports from the Lake Vineyard Land and Water Company, there will be no slip up in the coming election to vote on the sale of the plant to the city. Two years ago, while the vote of the stockholders was 17 to 1 in favor of the sale, there was not a sufficient affirmative vote to comply with the bylaws, which require an actual two-third majority of the stock. In the election which failed, every means adroit and otherwise, were used to influence an adverse decision, as the matter had drifted into politics and local parties pinned their faith on one side or the other. One month ago, when the decision of the Supreme Court in the cases proposed was known, the stockholders appointed Dr. J. C. Rigg, J. O. McCamment and A. K. Nash a committee to muster up the stock. They have been busily engaged, and it is now known that they have secured proxies in excess of 2700 votes. It is necessary that 2850 votes shall be cast in the affirmative, and it is known that there is a large amount of stock favorable to the sale which will be represented at the meeting to be called, which is in favor of the sale. The mustering committee is still busily at work, and it is expected that within a few days they will have control of enough proxies to carry the election to sell to the city. There is now no danger of defeat of the project, as some of the larger stockholders can easily make up the balance of votes needed.

PASSES SEVENTY.

Friends of Mrs. Martha E. Wood took the greatest pleasure in congratulating her upon her 70th birthday, which was celebrated Wednesday in South Pasadena. They gathered at her home without invitation, and the first intimation this beloved woman had was the in-bringing of a cake upon which seventy candles blazed. Mrs. Wood is the mother of Rev. J. A. Wood of Los Angeles, and the grandmother of J. Perry Wood, city attorney of Pasadena. Both were present.

HOUSEHOLD IS BEREAVED.

Death bereaved the home of Henry H. Meday yesterday at noon by taking Mrs. Agnes Hope Meday from her family. The residence is at No. 289 North Madison avenue. Mrs. Meday was 57, and a native of Preston, Lancastershire, England. She leaves a widower, a son, C. Davis Meday, and daughter, Miss Margaret Hope Meday.

GET ROUSING WELCOME.

Fred Ross, manager of the Mt. Wilson Hotel, slipped away from everybody on Wednesday night and married Miss Edith Blanch Welton at the home of his sister, Miss Katherine Ross, in Los Angeles. Dean Wilkins of the cathedral tied the knot. Mr. Ross thought he was sly, and he aimed to get back to his roost on the top of Mt. Wilson by the light of the honeymoon. Last night he started up the trail after dark, piloting his bride to her future realm of sovereignty, but every guest and every employé of the hotel was awake, and what they did to them began far down on the trail and continued on into the night. Outposts signaled their progress all along the tortuous trail, and the people on the top had steady bulletins of progress. When near the top the fun began, and, if that bride and groom had the fun of fooling their friends, they now know what it costs, as the fun kept up until far into the night.

BRIDGE PARTY.

Miss Cora Auten of North Madison avenue was the hostess yesterday afternoon at one of the largest and most elaborate bridge parties of the winter. The function was complimentary to Mrs. D. B. Southard, her sister, Miss Gerrems, Miss Dierson and Miss Sue Kelleher, all of Chicago. Owing to the sudden and serious illness of Mrs. Southard, the two former guests of honor were unable to be present. With Miss Auten, Miss Dierson and Miss Kelleher received in the library, which was beautifully adorned with Duchess roses and ferns. Miss Auten wore a princess gown of shell pink satin chiffon, with yoke of point lace; Miss Kelleher was gowned in dull yellow messaline, with garniture of Maltese lace, and Miss Dierson wore a fetching frock of cream chiffon satin, with garniture of oriental embroidery. Mrs. Auten, who wore a handsome gown of gray crepe, with silver embroidery, assisted. The card tables were arranged in the library, reception room and dining-room, for sixty players. The prizes were won by Mmes. J. Kingsley Macomber, Edward H. Groenendyke and Miss Rowena Blossom and Miss Van Nuys of Los Angeles.

The largest social event of yesterday was the reception given by Mrs. Charles H. Hamilton of East California street, which was attended by some 200 of the society matrons and maids of Pasadena between 4 and 6 o'clock. Mrs. Hamilton received alone in the handsome west drawing-room, which was beautified with quantities of Enchantress carnations. She wore a handsome princess gown of lemon-colored peau de soie, trimmed with antique lace and rare embroidery. The library was decorated with tropical plants and carnations, and the reception hall was gay with poinsettias and potted shrubs. In one end of the hall the Venetian orchestra furnished music throughout the afternoon. The dining-room was attractively ornamented with yellow jonquils, which were massed upon the buffet and upon the table, where the color scheme was carried out with yellow tulle and yellow-shaded candles. Mrs. Clinton P. Morehouse, Mrs. William Stanton, Mrs. William Staats and Mrs. John W. Hugus presided at the tea table in turn, and other unbonneted women were Mmes. F. H. D. Banks, Thaddeus Lowe, J. E. Scott and Benjamin E. Page. Misses Marion and Alice Hamilton also assisted their mother, Miss Marion wearing a girlish frock of pink messaline, Miss Alice a similar gown of blue.

Phelps for wall paper and paints.
Artist's materials at Wadsworth's.
Grace Nicholson has eight large rooms filled with choice wedding gifts and old jewelry at 46 N. Los Robles.
Hotel Vista del Arroyo. Furnished bungalow (unexpectedly vacated,) with board.
Navajo blankets. Indian silverware. Wigwam, 61 N. Euclid.

BURGLARS TAKE CAMERAS.

Ocean Park Marauders Also Carry Away Photographic Supplies from Gallery.

OCEAN PARK, Feb. 13.—Burglars last night made themselves quite at home in the ocean front photograph store of C. A. Farroy. By means of a pass key they entered the place through a side door and succeeded in getting away with three cameras and photographic supplies to a valuation of about $75. After completing their work, they securely bolted the door through which they had entered and departed by a rear door and lost themselves in the darkness of a friendly alley.

NO SURRENDER NOW.

The ordinance proposing the abandonment of the twenty-foot strip of Ocean Front sidewalk that is occupied by the bath-house has been withdrawn for future consideration. This action was taken in response to protests that had been filed against the surrender of the property and incidentally the entire proceeding represents one of the links that have been forged in the Venice-Ocean Park chain of trouble. It was over this same proposed abandonment proceedings that injunction proceedings were instituted in the Superior Court yesterday, and in the defense of that action the City Trustees have authorized the City Attorney to engage such other attorneys to assist him as he deems necessary for the best interests of the city.

SAND CITY SAYINGS.

Ocean Front is to be gaily lighted The City Attorney has been instructed to advertise for bids for thirty-eight ornamental lamp posts to be used in supporting the electric lamp globes.

While playing on the beach, little Ruth Cope, aged 5, was painfully bitten in the leg by a dog. Several hours later two worthless dogs died, having swallowed poison. There may be no connection between the two incidents, but there are people who say that the dog nuisance is one that should be abated.

VENICE.

VENICE, Feb. 13.—There is a renewal of building activity with the near approach of spring. Work is to be commenced at once on a new cottage for Mrs. C. H. Rundell. Louis Ely and Mrs. T. Thompson are also about to let the contracts for new bungalows. Work is progressing on the building on the pier that is to be the home of an electric theater. The contract for the bulkhead and jetties will be let in a few days, and the new shoe factory is already considering the matter of enlarging. The installation of new machinery will make it necessary to add to the floor space of the building.

The Good Government League held an enthusiastic meeting tonight and completed the nomination of an Ocean Park non-partisan city ticket by naming J. D. Simpson for City Marshal and J. W. Lawrence for City Treasurer. This organization now has a complete ticket in the field, and the only one thus far named for the city election in April.

GLENDALE.

GLENDALE, Feb. 13.—Dr. C. E. Welch, manufacturer and proprietor of a certain brand of grape juice and also Mayor of Westfield, N. Y., is spending a month, in company with Mrs. Welch, and his sisters, Mrs. Slade and Mrs. Gould, in touring Southern California. While here yesterday they visited old friends, Mr. and Mrs. James A. Wells of Cañon Crest. Dr. Welch is desirous of locating a grape-juice factory in Southern California. Luther Burbank has assured Dr. Welch that he will yet produce a Concord grape suited to the soil and climate of this locality, and possessing the requisite flavor and food properties.

CLAREMONT.

CLAREMONT, Feb. 13.—The formal opening of the new public school building began last evening with music and an address and an art exhibit, the proceeds of which will be devoted to the purchase of pictures for the classrooms.

The Philomathia has elected officers thus: President, B. O. Woodford; vice-president, Ralph Marr; sergeant-at-arms, Paul Fleming; critic, Russell Henrich. The Philomathia is an academy debating and literary society operating among the "preps" in preparing for entrance to the college societies.

WOW!

THREATS MADE BY BOATMEN.

SAY THAT THEY WILL COMBINE AGAINST LONG BEACH.

Managers of Small Power Craft Declare That If Compelled by the City to not Charge More Than Twenty-five Cents Fare to Battleships Will Run from San Pedro.

LONG BEACH, Feb. 13.—Local boatmen threaten that if the City Council attempts to regulate the fare charged by launches between the wharf and the battleships, by compelling them to charge only 25 cents, they will leave here and combine to advertise that no boats are running from Long Beach. They declare that they will go to San Pedro, and say they have a combine with San Pedro boats not to come here. The Council, however, is determined to enforce the 25-cent rate, and says the logic of the boat agents in this attempt to hold up visitors does not look well when the boats make trips to and from San Pedro for 25 cents per passenger the year around.

REPORT ON PIER.

Experts Mayberry and Parker, secured to examine the stability of the 1800-foot cement cylinder pier, filed a supplemental report to the City Council today setting out the present condition. They say that conditions below the water line can only be noted by divers and by cutting away the wooden staves, and their observations were made only where the concrete was exposed. Briefly summed up, the experts found that six caissons are entirely gone, two are now cut loose from the superstructure, three are unsafe and require immediate attention; six are much shattered, with larger or smaller cavities and soft places, and should receive temporary repairs now and be replaced at no distant date, and eighteen show more or less signs of failure, and should be examined from time to time. The remaining caissons, so far as surface indications show, are in fair condition.

Attached to the report was a diagram illustrating the conditions and showing the position and grouping of the damaged caissons.

The Council received the report, and later authorized the Board of Public Works to have temporary repairs made at once.

ONE RISKY TOW.

The ambition to bring to the pier his first big fish nearly caused the death by drowning of G. W. Simpson today. Mr. Simpson, who has just arrived from Aneta, N. D., secured a rod and reel and went to the Seaside Park pier to try his luck, and nearly had heart disease when he landed a 200-pound jewfish. Securing the monster to the stern of his skiff with a big rope, he started for the long wharf, through a rough and heavy sea. Although only a quarter of a mile, it required an hour and a half to make the trip, and several times onlookers thought the foolhardy fisherman had been swept under. With his boat nearly filled with water and himself drenched to the skin, Simpson finally landed, and haughtily refused assistance in dragging his prize up the landing. It weighed 328½ pounds.

LONG BEACH NOTES.

Attorneys for Roy S. Taylor, ex-policeman who was dropped from the force February 1, have notified the City Council that his dismissal without charges was illegal, and, being ready to serve the city, would demand his pay, claiming that under civil-service rules he is a regular member of the force. The point at issue is whether the rules were effective when the charter was adopted by the Legislature, or when it went into effect, in January of this year.

The troubles of the stockholders and promoters of the Long Beach ostrich farm over the disposition of some 25,000 shares of stock, for which there was apparently no accounting, was probably straightened out today to the satisfaction of all concerned by the resignation of A. B. Bennett and H. G. Tinsley. E. M. Massey resigned as president, but remains on the directorate. Dr. W. F. Huff was elected president, and Duke Miles secretary. Paul Ussher is temporary manager pending a meeting of the stockholders Friday evening. The expert on the tangled books says the concern is solvent, and the entire trouble more of a misunderstanding than anything else.

An energetic protest from Councilman Lewey of the Sixth Ward (West Long Beach) over the inactivity of the Board of Public Works in reporting on needed improvements in his ward, roused the Council to action today, and the board was granted authority to expend $100 a month in street improvements at Terminal and East San Pedro, with permission to spend $500 at once in a lump sum. It is the intention to make Railroad avenue a useable thoroughfare and build several crosswalks.

The Alamitos Water Company, which furnishes water to only a small part of the city, filed its annual report today with the Council. Receipts were $5438.02, and expenditures $3754.08, each representing 25 per cent. of its total revenues and expenses.

The contract for designing the landscape gardens of Hotel Virginia has been awarded to Mrs. Walter Lewis Burn of Los Angeles.

Neat and natty in their new uniforms, the first metropolitan police force of Long Beach, headed by Chief Williams and Capt. McCord, marched through the business section this afternoon as proud as a boy with his first pair of long trousers. Later the force was before the Police Commission and was complimented on its smart appearance.

Capt. Charles Beattge, city wharfinger, was painfully injured last night. While using a crowbar to pry up a timber, the iron slipped and struck him on the left ankle, probably cracking the bone. He managed to reach his room, where surgical aid was summoned.

Mrs. Belle Taylor, aged 31, died last night at her temporary residence on West Third street. She was a niece of Red Shepherd of Hermon, Cal.

Ellen Jr., aged 10, while skating on the pavement last night, fell and broke both bones of her left arm.

Clarence Owens, the jewfish expert, by way of diversion, today caught a specimen of man-eating shark. It was a comparatively young one, but was six feet long and had a big, ugly-looking head, well supplied with the sharpest of teeth. Owens struck the unruly monster a dozen blows over the head with an oar before he dared handle it or pull it into his boat.

Long Beach High School defeated Compton yesterday in basketball and baseball. The basketball game resulted in a score of 18 to 12, and the baseball game in a score of 5 to 2.

Suffering from temporary mental derangement, Mrs. Ida Barbeau of No. 1378 Twenty-eighth street, was located by Chief Williams last night at the Butler rooming-house, where she had been for a week with her two children. She has been missing from home for a week. Her husband was notified and came after her this morning. The woman is a victim of religious dementia.

A demand on Mrs. John Neece of Seaside Park by tramps yesterday, who compelled her to empty her larder for them, led the police to make a raid along the west end of the beach last night, and four tramps were rounded up and sent to the County Jail by Justice Brayton today.

"SHOESTRINGERS" SORE.

Residents of Gardena Country Waiting for Promised Improvements on Roads.

GARDENA, Feb. 13.—The people of the "shoestring" metropolitan district are beginning to wonder what may be the reason for the delay in the much-needed street work that several weeks ago they were told was to begin right away. The county highway along West Palm avenue west of the Redondo street railway crossing is kept in fairly good condition, but that part of the street which lies east of the railway, being inside the city limits of Los Angeles, has been wholly without attention during the winter. In fact this condition may be said to have prevailed ever since the annexation ceremony. The City Engineer's department has been engaged for several weeks in marking the boundaries of the strip district, but no material benefit is noticeable as a result of their work. The water stands in the street just the same, and the storm drains and culverts remain choked up and unserviceable.

Preparations are on foot to organize and send a delegation of citizens to the City Council meeting and voice a grievance or two, or at least ask courteously for some evidence that the City Fathers are aware of the existence of this part of town.

SCHOOL CONTRACT LET.

Contract Is Awarded for Eight-Room Building to Be Erected in Pomona.

POMONA, Feb. 13.—The contract for the construction of the new grade "San Antonio" school building, to be erected at San Antonio and Kingsley avenues, has been awarded to J. W. Heckman of this city for $19,900. Other bids received were: Grant McCain, Pomona, $20,804; J. Nelson, Los Angeles, $23,345; Crookshank & Somers, Los Angeles, $23,833; J. F. Atkinson, Los Angeles, $21,927; F. O. Engstrum & Co., Los Angeles, $23,245. The building will be constructed of brick, two stories high, with dimensions 120x100 feet, and will contain eight large classrooms, two kindergarten rooms and a library room. The contractor agrees to have the building ready for occupancy next August, and the work of clearing the grounds will be begun at once. The architect, L. T. Bishop, as well as the contractor of this building, is a Pomona man.

POMONA POINTS.

The ladies of the Pomona Ebell will meet at the Presbyterian Church tomorrow afternoon, when the committee appointed recently to look up available city lots for a site for a new clubhouse, will render a report of its work. The ladies are very much in earnest in the matter of building an attractive club home in this city and the committee has ten or a dozen different properties which will be presented as desirable locations for the new building.

The Elks' home on East Holt avenue was the scene of a merry "ladies' night" last evening.

Mrs. Charles E. Rice and son are visiting relatives in Santa Ana.

Southern California Commandery No. 37, Knights Templar, conferred the Order of the Temple at a stated meeting upon a candidate, at the regular asylum.

Contractor Henry Hanson is rushing work upon the new packing-house and precooling plant east of Reservoir street for the Pomona Fruit Growers' Association. The California Iron Company of Riverside has the contract for installing the machinery.

Kingman's entire collection Japanese art, 57 East Green street, at auction soon. Wait for it.

AFTER FIGHT—HARMONY.

Factions Get Together at Inglewood and Talk Over Plans for Town's Advancement.

INGLEWOOD, Feb. 13.—The ratification meeting Tuesday evening at Bank Hall was decidedly influential in restoring harmony among the two local factions. The attendance was large and enthusiastic and speeches were made by representative citizens of both factions. That of E. A. Spaulding was especially noteworthy, coming as it did from the recognized leader of the anti-incorporationists. Mr. Spaulding announced his purpose to unite in every possible way with the opposition in any measure that would benefit the town and render successful the enterprise in which the community is engaged.

The new city of the sixth class, resulting from last week's election, begins its career under auspicious conditions. Inglewood has managed to escape the evil effects of speculative booms in its real estate. The city begins its municipal existence with 1500 population, and a general level of real estate valuation calculated to encourage home building. In size, Inglewood covers something like four sections of land, or about four square miles, extending from Freeman avenue on the east, and from Arbor Vitae street on the south to the Baldwin Hills on the north.

WILMINGTON BONDS.

City Trustees Start Proceedings for Issue of Hundred Thousand Dollars.

WILMINGTON, Feb. 13.—A start on proceedings for a $100,000 bond election was made by the City Trustees here tonight. The items contemplated are $55,000 for dredging a channel 300 feet wide from the foot of Canal street to the turning basin to be dredged by the government; $35,000 for a wharf running from the foot of Canal street; $10,000 for improving Canal street.

BURBANK.

BURBANK, Feb. 13.—Mrs. Woolvern while setting out some rose cuttings, pricked her finger with a thorn. Thinking nothing about it at the time, she gave little attention to the wound. Two days later blood poisoning set in and now she is in a serious condition. It may be necessary to remove the hand.

In the month of January a number of new houses have been erected, among them those of Harry Humphrey of Orange Grove avenue; W. Coon of the San Fernando Road; T. A. Crooks of Verdugo avenue; Sophia Beylick of Orange Grove avenue, and Urania Edmunds of Third street.

Jacob Sewall has been appointed mail carrier for Route No. 1, to take the place of John McLeod, who moved yesterday with his family to Santa Ana.

Work has begun on the new bank building to be erected at the corner of Second and Olive streets. The building will be 25x60 feet, of pressed concrete brick.

Liberal Reductions in Our Boys' Department

Today and Saturday

Preparatory to showing our new Spring Scope of Boys' Clothing, of which a good sprinkling is now on hand, we quote the following price reductions on all fall weight goods:

Boys' Sailor Suits, Russian Blouse Suits, Norfolk Suits, Youths' Suits -- Boys' and Youths' Overcoats and Raincoats

$5.00 Garments...$3.95 | $10.00 Garments..$ 7.9
$6.00 Garments...$4.75 | $12.50 Garments..$ 9.
$7.50 Garments...$5.95 | $15.00 Garments..$11.
$8.50 Garments...$6.75 | $20.00 Garments..$15.

Special
Boys' Blouse Waists, sizes 6 to 16 years; regular 75c to $1 values. Special price **45c**
Boys' Golf Shirts, sizes 12 to 14 neck measure; regular 50c to 75c values. Special price **35c**

Boys' and Girls' Department Second Floor

Harris & Frank (INC.)
Leading Clothiers
437-439-441-443 South Spring
Between Fourth and Fifth Streets.

INJURED MAN DIES.

Victim of Car Accident in Santa Monica Dies—Young Husband Asks Life Sentence.

SANTA MONICA, Feb. 13.—M. C. Falls, who was struck yesterday afternoon by a passenger coach of the Los Angeles-Pacific electric line, died this morning at his home on Nineteenth street, as a result of the injuries sustained. The unfortunate man suffered a fracture of the skull, and was otherwise terribly cut and bruised. He was 72 years of age, and came to this beach three years ago from East Harvard, Mich. He had been a member of the Masonic order for thirty years. He leaves a widow, one son and six daughters.

ASKS LIFE SENTENCE.

Arthur Gordon, the young man who is charged with having forged the name of his benefactress, Mrs. Abbot Robinson, to four checks, was given a preliminary examination this afternoon before Police Judge Carrillo. Three of the checks were cashed at the bank, and the arrest was made as he was raking in the coin on the fourth check, which was for $150. Gordon was held for trial in the Superior Court, and, in default of bail, was committed to the County Jail. The young man, who is unused to the ways of the courts, had it in his head that the preliminary examination today was his final trial. He thought that the presiding officer at the hearing today would sentence him to a term in State's prison. At one point in the proceeding Gordon was asked if he had anything to say. He told the magistrate that he hoped he would sentence him for life so that he might escape from his wife. Gordon was married only about a year ago to a vivacious young girl who is now the mother of a young babe. She has declined to recognize him as being anything to her since his arrest for the crime which he confesses.

NEGROES ORGANIZE.

The Union League is the name of a new organization formed by negroes of Santa Monica for the purpose of securing for the members of their race at more complete unification of purpose. They are to meet regularly and a these gatherings will discuss matters that are of interest to the negro population. Politics is to play no part in the organization, which has chosen G. Simpson for president; H. C. Washington, secretary, and J. W. Moxley, treasurer.

SANTA MONICA BRIEFS.

The women of Ocean Park who are interested in club life are asked to meet at the Ocean Park Country Club house tomorrow afternoon for the purpose of meeting members of the Civic Club of Los Angeles and discussing the matter of a similar organization for the entire beach.

Mrs. Grace Vincent, aged 78 years, died last night at the family home, No. 1213 Third street, after an illness of several weeks. She had been a resident of Santa Monica continuously for the past twenty-one years. The body will be taken to Rosedale tomorrow for cremation.

SAWTELLE.

SAWTELLE, Feb. 13.—It looks very much as if political lines were to be tightly drawn at the approaching municipal election. F. C. Langdon and C. M. Hill, Republican committeemen for Sawtelle, have issued a call for a regular Republican convention for the purpose of placing in nomination candidates to fill the offices after the April election. The convention is to be held on Tuesday, March 17, at Bowers Hall.

REDONDO.

REDONDO, Feb. 13.—The Redondo Beach Volunteer Fire Department will give its first annual mask ball Friday night at the pavilion. The Schoneman-Blanchard Orchestra, in full carnival costume, will furnish the music. The proceeds will go to fit up the company's quarters at the new City Hall.

The Capitol building conspiracy trial, begun at Harrisburgh, Pa., two weeks ago, was interrupted yesterday by illness in the family of Charles H. Bergner of counsel for the defense; court adjourned until Monday morning.

RECOLLECTIONS of former United States Senator George F. Edmunds will be presented by Gen. William Jackson Armstrong to readers of The Times Magazine the coming Sunday.

Special Tract Directory

HIGH LOTS
At Low Prices

In Manchester Heights. This tract is one of the most elevated additions adjoining Los Angeles, located at the southwest corner of Vermont and Manchester avenue, and gives a clear view of the entire valley surrounding Los Angeles and of the mountains, and is one of the most delightful home tracts in the world.

FREE EXCURSIONS DAILY

Located one block from a $14,000 public school, and across the street from a Catholic school. During the month just passed we have planted the shade trees, making it a miniature park, the street work is now nearing completion at the cost of $35,000, and the water system has been fully installed.

Prices $300 to $750. Terms $25 down and $10 per month. Call for free tickets and go out. Office open Sunday.

Grider - Hamilton - Oswald Co.
225 W. SECOND ST.

NOVEL SUIT.

CARRIED LETTER WITHOUT STAMP.

UNCLE SAM SUES EXPRESS COMPANY FOR MAIL VIOLATION.

Government Jealous of Postal Carrying Privileges and Intends to Make Example of Concerns That Deprive It of Postage Money by Delivering First-Class Matter.

[BY THE ASSOCIATED PRESS—P.M.]

CINCINNATI, Feb. 13.—Violation of the postal laws by carrying first-class mail matter was charged against the American Express Company in a suit filed in the United States District Court here today.

This suit was the first gun in a campaign which the government purposes to wage against common carriers carrying first-class mail matter contrary to law. In the information which Attorney McPherson filed he alleges the American Express Company, on January 6, carried a letter from Belton, Tex., to Cincinnati. The letter was from Mrs. Will Brown of Belton, and in it she ordered from a glove company twelve pairs of gloves and inclosed an express order for $2.47 in payment.

Attorney McPherson claims the letter did not relate to the business of the express company, and that the envelope did not bear a postage stamp as required by law. The penalty for violation of this provision of the Federal statutes is $100.

Col. Holmes, postoffice inspector in charge, said:

"The government is very jealous of its rights to carry the mails, and insists on it always. When public carriers carry letters not bearing postage stamps, and not pertaining to the business of the carrier, they are preventing the government from deriving postage money from the sale of stamps.

"About four or five years ago the government waged war against carriers for such an offense. It is the opinion of the government officials that common carriers are becoming too lax in reference to carrying mail matter not properly stamped, and that prosecution of a few cases is necessary to bring to their attention the fact that they are violating the law."

All the Warships of the Navy

125 Views 125 Views 125 Views

Send 50 cents to

LeBerthon Publishing Company, 322 West First St., Los Angeles

and get a 48-page book, printed on coated paper, containing 125 views of the Battleships, Cruisers, Torpedo Boats, views aboard ship, submarines; in fact, a complete photographic history of our navy. Book in press now. Send right away, as only limited number will be printed.

"South of the Tehachepi."

NEWS REPORTS FROM CORRESPONDENTS OF THE TIMES.

WHOSE IS BODY?

ATRICIAN CORPSE DESERT MYSTERY.

[BY DIRECT WIRE TO THE TIMES.]

...BERNARDINO, Feb. 13.—[Ex-...Dispatch.] Another desert ...mystery was reported to Coroner ...Wig tonight. The body of an ...white man was found this ...beside the Santa Fé track ...Pass, by the crew of an east-...freight, the first train passing ...station since daylight. A bullet ...from a 45-caliber Colts re-...in his head indicated the cause ...but whether by murder or ...has not been decided. The of-...are puzzled because the cloth-...contained no papers or any kind ...whereby the identity of the ...might be established. The youth was well ...and the garments being of an ex-...texture. His hands are soft ...as a girl's, showing he was not of the laboring classes. His features are patrician. The officers believe he came of a well-bred family.

The theory of some is that the shooting occurred on the steps of one of the overlands and, based on this theory, the desert officers seek more than an ordinary tragedy, but the officers at Needles, to which place the remains have been taken, are not inclined to credit this theory, stating that from the position of the body, they hardly think the youth was on the train at the time of the shooting.

Coroner Van Wie left for Needles tonight with the understanding that he is to keep the Sheriff informed of developments, and trained officers of the Sheriff's immediate staff may be detailed on the case in the morning.

CRUEL COLD.

...SAVES HIM IN ICY FLOOD.

...TOR HAS PERILOUS TRIP ON RIVER.

...Tree Trunks Crush His ...and He Is Forced to Take ...on One of Them—Family ...in San Bernardino After ...Desert Trip.

...BERNARDINO, Feb. 13.—Hen-..., a prospector, had an ex-...rience in the early part of ...in the waters of the Colora-...last being stove in by logs, ...drowning him into the water. ...only saved from drowning by ...log, on which he was car-...miles down the river, be-...by Capt. Manuel Soto and ...of the Indian police be-...reservation.

...says that he was in a ...condition when the Indians ...to rescue. He had feared to ...by and swim ashore on ac-...whirlpools and his chilled .... He was rescued he ...hours several bad dis-...of the arms and a lacera-...in the face, sustained on his .... He states that in the ...of the last week there was ...rain, and among the ...there has been a ...of snow.

...some rich ore samples, ...a new territory in Ne-...seldom been visited. ...through the Green Moun-...cations there, but was ...storms. He predicts ...through the Colorado ...a result of the snow ...will commence to melt ...first of warm weather.

COUNTY APPEALS.

...Water Company has ...appeal to the Supreme ...a decision of the Court of ...sustaining Judge Bledsoe in ...proceedings brought ...company by Mrs. Millie ...for the death of her hus-...A. Carlson. The latter ...man, who was killed ...a well for the company ...a bucket weighing 500 ...upon his head. Mrs. ...that the company ...reasonably safe im-...her husband to work ...testimony showed that ...was shoddily construct-...Bledsoe granted a non-suit. ...Court of Appeals says he ...whether the hoisting appa-...faulty in construction, was ...of that, and should have ...to the jury.

LOTS OF SNOW.

...Smith, general manager of ...Bear Reservoir and Power ...returned from Little Bear ...afternoon. He reports that ...inches of snow cov-...ground in the vicinity of ..., and the temperature last ...8 deg. above zero. Last ...inches of snow fell at ..., and in getting out of the ...required the use of a ...to get the buggy ...deep snow.

DYING ON DESERT.

...Reddick and family, con-...son and several small chil-...arrived here from a har-...journey by wagon from Utah, ...by way of the old Mormon ...the first night on the Cali-...was marked by a fire ...the canvas top on ...for two days they were ...from the rain. A horse ...died, and among the San ...mountains they were snow-...they are on their way to An-...where Kreits has leased a peat-...

SAN BERNARDINO BRIEFS.

...is anxious to secure the ...for its armory. The pres-...is too small. The mat-...put up to the city offi-...it is believed that the ar-...can be made. The allow-...the State has enabled the ...to pay his monthly rental for ...quarters on Third street, ...the same amount will ...the pavilion, which is the ...in the city, its floor ...an acre. ...has been received here of the ...of a San Francisco of Mrs. ..., former wife of ...railroad man, and a na-...of the valley. The groom ..., a young attorney ...of Redlands, cousin of the ...is expect to leave with-...for the Blue Grass State, ...to reside. ...noted Indian fighter ...is dead at his ranch ...at the age of 77. In ...the Indians frequent-...into this valley, killing ...and driving them, and be-...discovered the red man ...Sunny Arizona and Ne-...

...arrived here today that ...was awarded C. M. ...executor of the estate ..., the sum of $6000 ...the death of Worrell, ...a result of injuries sus-...last March on a ...in Park, Los Angeles. ...settled out of court.

DON'T LIKE IT.

TALK HARSHLY OF TRAIN SERVICE.

COMPLAINTS IN RIVERSIDE AGAINST SANTA FE.

Accommodations on the San Jacinto Branch Declared to Be Inadequate. Suggestion That Merchants in Riverside Refuse to Give the Company Business—Before Two Bodies.

RIVERSIDE, Feb. 13.—Because of the unsatisfactory train service between Riverside and points on the San Jacinto branch of the Santa Fé road, a strong protest was entered by the Riverside Business Men's Association at a meeting last night, and the suggestion was made that all Riverside merchants refuse to give the Santa Fé any business until better passenger and freight facilities for the Perris and San Jacinto valleys are provided. This move was suggested by H. K. Small, a Riverside merchant, who has large dealings with the farmers of the grain sections of the county.

The train service on the San Jacinto branch was also discussed at a meeting of the Riverside Chamber of Commerce yesterday, when a delegation of Elsinore, Hemet and Perris citizens appeared to urge that Santa Fé officials be requested to give better passenger schedules, faster freight service, closer connections and a direct road from Box Springs to Riverside.

RIVERSIDE RIPPLES.

Holton Webb, Deputy County Clerk, but formerly a school teacher of long experience, was one of the principal speakers at the W.C.T.U. District Institute, which was held at the First Christian Church yesterday. Other speakers were Mrs. George Carruthers, Rev. G. F. Holt and Miss Gabrella Stickney of Los Angeles, State president of the Woman's Christian Temperance Union.

At the annual meeting of the stockholders of the East Riverside Water Company, held yesterday, these directors were elected: L. C. Waite, S. H. Herrick, C. F. Marcy, N. H. Twogood, P. D. Cover and J. E. Brown. The directors have organized by the reelection of L. C. Waite as president, and A. Martin, secretary.

ELSINORE.

ELSINORE, Feb. 13.—Mrs. Annie Birtley Timmis, wife of John Timmis, died at the family home in Elsinore Tuesday after a short illness, from pneumonia. She was born in Lucern county, Pennsylvania, fifty-four years ago, and had been the wife of John Timmis for thirty-seven years. She was the mother of twelve children, six of whom, with a widower survive. The family had resided here for nineteen years.

Rev. and Mrs. W. F. Johnson of Riverside, who have been guests of Mr. and Mrs. J. C. Ramsdale, have returned to their home. Rev. Johnson is pastor of the United Presbyterian Church in Riverside.

WITNESS MISSING.

Man Whose Testimony Is Wanted in a Perjury Case Disappears in Santa Ana.

SANTA ANA, Feb. 13.—The office of Dist.-Atty Davis is conducting a search for Charles German, chief witness against John Woodford, accused of perjury. German disappeared last Saturday. His wife has taken up her abode with her mother and German's trunk and its contents are being held for his room rent. Dist.-Atty. Davis said today that steps had been taken to locate German, but up to the present the office is in the dark as to the whereabouts of its witness.

BAD CHECK MAN.

The police are looking for a bogus check man who swindled three hardware firms here on Monday. Each firm is minus a bed pan and some cash. On Monday a man about 20 years old, of dark complexion, bought a bed pan from each of the following firms: The Nickey Hardware Co., the Santa Ana Hardware Co., and S. Hill & Son. At each place he offered in payment a $12.50 check, apparently drawn on the Farmers and Merchants National Bank by R. P. Davis, in favor of P. Tanning. The merchants accepted the checks and gave the swindler the change. He tried to buy a bed pan at John McFadden's hardware store, but the firm had none in stock. J. A. Finley, at Haywood's Hardware store, refused to accept a proffered check.

SLIGHT FROST DAMAGE.

Frost this morning did slight damage to garden truck and flowering plants, but none to fruit. At daylight the thermometer stood at 32 degs. and at sunrise at 30 degs.

Tahiti and South Sea Islands—Splendid Three Months' Tour.

Tahiti and Moorea are well described in January number of Outing Magazine. Dr. Nicholas Senn, the renowned surgeon, after making a visit to Tahiti, said, "If any place in the world deserves the name of Paradise, Tahiti could justly claim it." S.S. Mariposa sails from San Francisco March 9 and connects with steamer for the South Seas. This is the right season to make the tour. Book early and get the best berths. O. S. S. Co., A. M. Culver, agent, No. 334 South Spring street. Telephones Homes 6739, Main 3917.

HON. A. C. HARPER will preside at Murphy Gospel Temperance Meeting, Chutes Park, Sunday, 2 p.m. Chorus 100 voices.

SEE the wonderful face of George Washington, carved by Nature, reproduced on the first page of The Times Magazine the coming Sunday.

FOR good fiction, read The Times Magazine of the coming Sunday.

DESTITUTE SAILORS.

Crew of Wrecked Vessel in Desperate Straits in Santa Barbara Awaiting Aid.

SANTA BARBARA, Feb. 13.—Absolutely destitute, the members of the crew of the wrecked sailing schooner, Ella G., Capt. Lamp, which went to pieces in Beecher's Bay, Santa Rosa Island, February 2, are roaming the streets of this city, awaiting succor from the British Consul in Los Angeles. Penniless and friendless, they are in a desperate condition.

The sailors are registered at the Rickard House, a rooming place, and kindly-disposed people have guaranteed their room rent. But the men are without means to obtain food. They saved nothing from the wreck but the clothes they wore when the vessel struck. Appeals have been made to the British Consul's office in Los Angeles, but official aid is slow in coming. The men are seeking British help to be sent to Victoria.

HISTORICAL.

FIRST ACROSS DEATH VALLEY.

SURVIVING "JAYHAWKERS" IN UNIQUE REUNION.

Combined Ages of Three of Those Who Took Part in Terrible March Are Over Two Hundred and Sixty Years — They May Never Meet Again.

John B. Colton, one of four survivors of the "Jayhawkers" who wandered through Death Valley in 1849, arrived in the city last evening from Lodi, where he attended the reunion of the survivors. There were present E. Dow Stevens of San José, 85 years old; Mrs. Julia W. Brier of Lodi, 84 years old, and Colton, who gives his age as "upwards of 47." John Grosscup of Latonville, the other member, was unable to be present.

Colton, who lives in Kansas City, made the long journey from there on purpose to meet his comrades who made that terrible desert journey. "The reunion brings the awful march through Death Valley very vividly to my mind," said he, last night at the Nadeau. "We began to hold our reunions in 1872. One by one the members have passed away. Soon it will be our turn. We may never hold another reunion.

"I have told the story of our wanderings many times. It would take a day to give you much of an idea of all we passed through. Thirty-six of us left Galesburg, Ill., in 1849. We arrived at Salt Lake City in August. There we first learned of the loss of the Donner party the previous winter. Of course, all travel at that time was toward the Golden Gate. We had heard glowing accounts of the fabulous amount of gold in far-off California, awaiting the pick and shovel of the miner. We were all miners in those days.

"After consulting experienced hunters and guides, we determined that the season was too far advanced to undertake the northerly overland route. We secured Capt. Hunt as a guide and set out for the Santa Fé trail, with 107 ox wagons and a large party of men and women. Finally we reached Little Salt Lake. There some of us young fellows decided upon striking out across the desert. We aimed to bring up in the San Joaquin Valley. Well, we separated, and began our march. Later the rest of the party followed our trail.

"We came to a high cliff which seemed totally to bar our way, and the majority of the party became discouraged and turned back. We Jayhawkers and a few stragglers at last found a way around and descended safely into the valley. By degrees the stragglers became left in the rear. Their bones now whiten the plains. None returned to Salt Lake City.

"At first the journey was not unpleasant for persons accustomed to roughing it. But feed was poor and scarce. Water was infrequent. We became disheartened, but realized that it was impossible to turn back. We fixed our gaze on the distant mountains and plodded along. It was often a five days' journey between water holes, and the liquid was strongly impregnated with alkali. After a while we abandoned our carts and carried our scanty stores of provisions and necessities in packs.

"The edge of Death Valley was at length reached. Desperate and footsore we began the terrible journey across it. Four of our number died on the way. Our beasts of burden became living skeletons. We gradually killed the poor oxen and devoured the entire carcasses, hide and entrails and even boiled the hoofs and made soup of the unsavory mess.

"At last we sighted the Sierra Madre range. We skirted down its forbidding sides for several days without water; then we struck the Santa Clara River, which flows into the sea near Ventura.

"By this time all of the party were emaciated and near to death. We wandered along as in a haze. Each hour we thought might prove the last. One who has never experienced hunger and thirst on the desert cannot imagine our sufferings. We were reduced to actual skin and bones. Men who had left Salt Lake City weighing nearly 200 pounds tipped the scales at less than sixty pounds when we finally reached the Rancho San Francisquito, February 4, 1850. We were found by some herders and were tenderly carried to the ranch house. How we did eat, sleep and drink! We did nothing else for two weeks. The ranch was owned by Del Valle, the father of R. F. Del Valle of this city. I can never forget the kindness of the foreman and of all the employés.

"Afterward we scattered. Some of us became miners and others returned East. Mrs. Brier was a comparatively young woman then. She had several small children with her. She was very plucky and bore up as well as the best of us."

FOR RAILWAY AGENTS.

The Chamber of Commerce will entertain tonight the members of the National Association of Railway Agents, due to arrive today. There will be probably 150 in this party. Headquarters will be at Hotel Hayward. The members will be invited to the reception to the Washingtonians tonight, and several trips are planned for them. On Tuesday the railroad men will be given a ride over the Balloon Route, as guests of the Chamber of Commerce. Other excursions will be taken, including Mt. Lowe, Catalina and visits to Pasadena and other points. The association will hold its business session at the Hayward on Saturday.

STRONG REVIVAL TOPICS.

At the First Baptist Church last night Dr. J. Q. A. Henry spoke on "The Joys of Jesus," as a mate to his "Sorrows of Satan," on the previous night. The singing of Prof. Stout and the large chorus choir is an effective feature of the meetings, which are being held nightly. Tonight Dr. Henry will turn his attention to "Religious Fakirs," declaring that Los Angeles "has become notorious as a meeting place for the worst types of religious vagaries, fanaticisms and fooleries."

THE GREAT FER-DON

And the European Medical Experts Create Sensation By Their Methods. Experts Curing Many of Chronic Diseases After Others Have Failed. Treating This Month For the Cost of the Medicine Alone.

Hottest Coon in Dixie the Drawing Card at the People's Theater This Week. An Excellent Two-Hour Show, With the Demonstrations of the Experts Crowds the Main Street House to Capacity.

The scores of people who daily visit the European Medical Experts at their offices at 745 South Main Street are, to a person, loud in the praise of the treatments of these wonderful doctors. The cures performed by them have set the town talking. Chronic diseases of long standing are quickly cured by the European treatments used. Hundreds who have been treating with other practitioners, who have spent thousands of dollars in the vain attempt to be restored to health, are now taking advantage of the low prices and the really remarkable methods of these Experts. Until the first of March, the doctors will treat all who call for the cost of the medicines alone. This gives all who suffer an opportunity to be cured at a low cost. Rheumatism, deafness, hip joint disease, blood, stomach, liver and kidney troubles, are cured and tumors, cancers and gall stones are removed without the use of the knife.

At the People's Theater on Main St., between Fifth and Sixth Sts., scores of people are nightly unable to gain admittance. The excellent show which is being presented for the small sum of 10 cents to all parts of the house has proved a drawing card which attracts thousands nightly.

The demonstrations, by which the deaf are made to hear, and the lame to walk, are performed nightly upon the stage, and are attracting much attention. Wm. Boyd, who lives at 220 North Grant St., Mr. Mitchell of 636½ So. Main St., and Mrs. Jennie Wallace, 110 Hallstruder Street, San Pedro, were demonstrated upon last night, and were made to hear in three minutes' time.

Health is Priceless

Delay in seeking relief from an inconvenient, bothersome ailment or weakness is more expensive than the cost of a permanent cure. You are adding a whole lot of care and worry to your life, and when you are finally compelled to seek a cure you will be put to many inconveniences that could be avoided—NOW.

There is but one safe and sure method to secure health and strength, and that is by the direct personal attention of a specialist. My guarantee and my methods are your safeguard.

Consultation free. Hours—9 to 4, 7 to 8. Sunday, 9 to 12.

Fees reasonable.

Dr. Morton

316½ S. Spring Street

Los Angeles, Cal.

STRANGE AND STARTLING

Are the Cures Effected by the East Indian Physicians.

The days of miracles are indeed past, but the cures effected by these men border on the miraculous. Strange methods and medicines that do away with the use of the surgeon's knife are in daily use. Cancers, tumors, gall stones and hip joint disease cured without blood being shed or any pain.

The deaf, the blind, the crippled restored to their former health. Those suffering from chronic stomach, liver and kidney trouble at least may find a panacea, while the poor sufferer from rheumatism finds a cure. Men, young and old, given new lease of life at once.

Mrs. F. A. Cutler, 253 South Flower St., has been a sufferer for years with troubles peculiar to women and saw nothing ahead of her but the operating table. Now, thanks to the East Indian Physician, she is a well woman.

T. A. Eriery, a fireman in the employ of the S. P. R. R., chronic dyspepsia and constipation cured after a short treatment.

During the month of February no charge will be made save cost of medicine. To those holding our card no charge for examination or consultation, others $1.00.

Offices at 543½ South Broadway, where they may be seen daily from 9 a.m. to 8 p.m. If unable to call write.

IN WOMAN'S BREAST

ANY LUMP IS CANCER

Any tumor, lump or sore on the lip, face or anywhere, six months, is cancer. They never pain until almost past cure.

THREE PHYSICIANS OFFER $1000

If They Fail to Cure Any Cancer

Without KNIFE or PAIN AT HALF PRICE for 30 days. Not a dollar need be paid until cured. Only infallible cure ever discovered. ABSOLUTE GUARANTEE.

Best book on cancer ever printed, Sent FREE with testimonials of thousands cured without auta failure. A Pacific island plant makes the cure. Most wonderful discovery on earth. Small cancers cured at your home. No X-Ray or other swindle. Write today for our 230-page book, sent free.

Address, DR. & MRS. DR. CHARLEY & CO.
Most Successful Cancer Specialists Living
747 S. Main St., Los Angeles, Cal.

Kindly Send to Some One with Cancer

BROWN'S BRONCHIAL TROCHES — BROWN'S COUGHS AND COLDS

Beneficial to elderly people who suffer from dryness of mouth and throat. Is taken only

My Special Treatment SAVES MEN

DR. TAYLOR
The Leading Specialist

For over 25 years I have confined my practice to the special ailments of men. For such disorders as VARICOCELE, LOSS OF POWER, CONTRACTED DISEASES and REFLEX DISORDERS I use methods which absolutely and for all time CURE. These methods are strictly original with me and known to no other specialist.

My special treatment for men's diseases is the result of over twenty years' study and special practice. Experience has taught me WHAT to do and HOW to do it. It is as accurate as mathematics, working from cause to effect. I never experiment or guess. My methods are positive, direct and certain.

WEAKNESS is merely a symptom of inflammation or congestion of the prostate gland, and under my own original local treatment this gland is promptly reduced to its normal state and complete functional activity is the lasting result.

I Cure All the Diseases Peculiar to Men

Pay After I Have Cured You

Especially CONTRACTED DISORDERS, PAINFULL SWELLINGS and affections of the BLADDER and PROSTATE. I have my offices fitted up with all the necessary equipment and appliances of the most modern design. Acute cases cured in a few days. I recognize all complications immediately, and my patients are cured absolutely and to stay cured.

I ALSO CURE VARICOCELE, HYDROCELE, WEAKNESS, STRICTURE and REFLEX DISORDERS. To prove my confidence in my ability I make this fair proposition.

My Offices Are Open from 9 A.M. to 9 P.M. Sundays, 9 to 12.

Dr. Taylor & Co.

305½ South Spring Street

Corner Third and Spring Streets, Los Angeles Cal.

MEN'S DISEASES

Cured to Stay Cured

Dr. Harrison
The Leading Specialist

"Weakness"

Weakness is usually but a symptom of congestion or inflammation of the prostate gland. Prematureness and loss of power, etc., incident to this abnormal condition cannot be cured by internal medicine or wearing electric belts. Removal of the abnormal conditions immediately results in complete restoration of functional activity of the organs involved. We are the only specialists on the Coast curing weakness with absolute certainty.

Varicocele

No case of varicocele ever was or ever can be cured without an operation, notwithstanding the bombastic statements of would-be specialists to the contrary. For the last six years we have had a standing offer of one thousand dollars to be awarded to any specialist who would cure a case of varicocele without operation. Our operation is painless and devoid of all danger, and we only require our patients to lay off work for one week. By permission we can refer any one interested to any number of prominent business men whom we have cured. Before paying out your hard-earned money to any doctor or specialist, interview a few of their cured patients. We defy any one to produce a single case treated by us that is not completely and permanently cured and thoroughly satisfied.

Stricture

This trouble we treat successfully by our improved method, which never fails to bring about a cure. Electricity or electric belts cannot do this trouble any good. When you employ either, you throw your money away. Call and let us explain the nature of the trouble and how you can be permanently cured.

Specific Blood Poison

Our treatment for this loathsome disease is mild, thoroughly effective and curative, eradicating every particle of virus, and precisely similar in that employed by the most celebrated specialists of Hot Springs, Ark. Beware of harsh treatment, administered by inexperienced specialists.

Our Fees are the Lowest
You Can Pay When Cured

Sixteen years of phenomenal success as specialists for men only, right here in Los Angeles, is strongly presumptive evidence of skill and good repute.

Our cures last. We cure to stay cured. Our large and constantly increasing practice is not due to newspaper advertising, but to the fact that we cure our patients soundly and completely, thus making every patient a "booster." Our fees are always reasonable. We make no extra charges and furnish all medicines free. Our Medical Journal may be secured downstairs at our entrance, 202½ South Broadway. If out of town, write for one.

CONSULTATIONS OR ADVICE FREE EITHER BY MAIL OR AT OFFICE. LITERATURE ON REQUEST.

Dr. Harrison & Company

202½ S. Broadway, S. E. Cor. Broadway and Second St.

HOURS—9-4. EVENINGS—7-8. SUNDAYS—9-12.

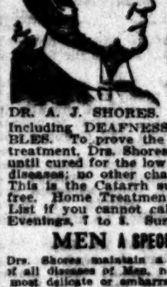

The Doctors Who Cure

$3 A MONTH $3

CATARRH—Deafness, Asthma, Lung Troubles, Rheumatism, Hay Fever, Epilepsy, Hysteria, Insomnia, Heart Troubles, Diseases of the Stomach, Kidneys, Liver, Bowels and Bladder, and all Curable Nervous Chronic and Private Diseases of both sexes.

ALL EXAMINATIONS FREE THIS WEEK

DR. A. J. SHORES.

A New and Wonderful Treatment for all Catarrhal Diseases

DR. G. W. SHORES.

Including DEAFNESS, ASTHMA AND LUNG TROUBLES. To prove the superior merits of this wonderful treatment, Drs. Shores will treat all who apply this week until cured for the low fee of $3 a month for all Catarrhal diseases; no other charge or expense, all medicines free. This is the Catarrh sufferer's opportunity. Consultation free. Home Treatment Cures. Write for Free Symptom List. If you cannot call, Office Hours: 8 a.m. to 4 p.m. Evenings, 7 to 8. Sundays and Holidays, 10 a.m. to 12.

MEN A SPECIAL DEPARTMENT FOR MEN

Drs. Shores maintain a Special Department exclusively for the treatment and cure of all diseases of Men, no matter how caused. You may consult Drs. Shores about the most delicate or embarrassing troubles with the assurance that you will be given honest advice and skillful treatment, and everything will be STRICTLY PRIVATE AND CONFIDENTIAL. Men who are weak and failing—the victim of Blood Poison and all others who need the counsel and aid of experienced and kindly physicians, are cordially invited to consult this department and Dr. Shores' advised "FREE OF CHARGE." We cure more men than all the "Fake Medical Institutes" in the city combined. No cheap hired doctors.

Be sure to the cure under Drs. SHORES' MODERN METHODS in all private diseases that you may arrange to pay the fee for a cure in small weekly or monthly installments, as the cure progresses, or you may pay when CURED. No matter what your trouble is or who has failed to cure you, consult these Master Specialists, free of charge, and learn how you can yet be cured. CALL OR WRITE.

The Prostate Gland

Drs. Shores are pioneers among the Medical Profession in discovering that nearly every case of so-called "Weakness" in men is due to enlargement or inflammation of the Prostate Gland Imitators now copy Drs. Shores' advertisements, and claim to relieve this trouble—but Drs. Shores' treatment is not given or even known by any "Fake Medical Company" in the world.

The treatment is local—it is original and scientific, and is the only effective method to CURE this common and terrible trouble. You cannot get this treatment anywhere else on earth—as given by Drs. Shores—hence if you want a CURE apply direct to Drs. Shores & Shores, the originators of the wonderful treatment.

Drs. Shores & Shores, Expert Specialists, 445 1-2 S. Spring St. Los Angeles

Diseased, Weak Nervous

MEN CURED $10

VARICOCELE
BLOOD POISON
PRIVATE DISEASES
NERVOUS DEBILITY
CONTRACTED DISEASES
URETHRAL OBSTRUCTION

CURED QUICKLY, SAFELY and SURELY.
Consultation and Examination FREE.
HOURS—8 a.m. to 8 p.m. Sundays, 9 to 1 p.m.

DR. GORDON'S Medical Offices Rooms 8-14. **452½** S. Broadway, Cor. 5th st. Los Angeles. Cal.

MORPHINE

and other drug habits are positively cured by HABITINE. For hypodermic or internal use. Sample sent to any drug habitue by mail. Regular price $2 per bottle at your druggist or by mail in plain wrapper. DELTA CHEMICAL CO., St. Louis, Mo. For sale in Los Angeles by Sun Drug Co.

No Charge

is made for our services and only a small amount is asked for the medicines in use in your treatment. Sufferers of catarrh should not fail to consult us.

LOS ANGELES MEDICAL INSTITUTE
Fourth Floor Bennett Building.
341 SOUTH BROADWAY

Lasting Cures For MEN

Dr. MILES
The Master Specialist

Are you satisfied with your present condition? Do you believe everything is being done to make you a well man? Do you improve as fast as you wish? Are the promises of others kept sacredly? Are there any doubts in your mind? Is it costing any more than you were told it would cost? Are you dealing with honest men?

ASK YOURSELF THESE QUESTIONS.

For I especially invite all men disappointed in their present treatment to come to me. I hope that I can cure you. I am positive that

I CAN CURE YOU FOR LIFE.

My Fee in Any Uncomplicated Ailment of Men..... $10.00

Remember, I am not treating you fairly. Remember, I am not taking one cent from you until you are perfectly satisfied that you are positively and permanently cured. When you do ask for your bill you will find that my fee is fair, that it is just half the fee asked elsewhere. You have paid others for their failures; you pay me for your POSITIVE and PERMANENT CURE.

I WILL TAKE YOUR CASE IF

It is Varicocele, Weakness, Hydrocele, a Contagious Blood Disease, an Acute or Chronic Urethral and Prostatic Inflammation, or any kindred disease, for I make these diseases my specialty. I have studied and treated them for over seventeen years. I am making the treatment of these men's diseases my life work.

CONSULTATION FREE.

Weak and nervous men, of those suffering from any private disease, should call on me at once. I make absolutely NO CHARGE for a friendly talk, and my advice will be valuable, whether treatment is begun or not. Write if you cannot call. HOURS—9 a.m. to 8 p.m. Sundays 9 to 12 only.

The Dr. Miles Co.

453½ SO. SPRING ST.
Corner Fifth St. Los Angeles, Cal.

Prolonged Life

There are many persons living to-day, whom doctors have given up to die. Dr. Miles' Heart Cure has added years to their lives. It strengthens the heart nerves and muscles, restores normal heart action, so that it can send the blood through the veins to nourish and sustain life.

"I am glad to recommend Dr. Miles' Heart Cure and Nervine for they have been of great help to me. The doctors said I was liable to die any time; my case was incurable. I was told this by doctors in this village and Southern Minnesota. I have used four bottles of Heart Cure and the same of Nervine, and although not a young man, having passed through the war, I feel younger than I did before. I am feeling better in every way and feel like a healthy six year old boy. I was advised to use your medicines by a man who is now a perfect specimen of manhood. He tried Dr. Miles' remedy and he says it cured him of heart trouble, twelve years ago after the doctors had given him up to die." CHAS. B. MURPHY, Verndale, Minn.

Dr. Miles' Heart Cure is sold by your druggist, who will guarantee that the first bottle will benefit. If it fails he will refund your money.

Miles Medical Co., Elkhart, Ind

LADIES

DR. CARTER'S MONTHLY REGULATOR

ALWAYS relieves the most obstinate Monthly Irregularities in a few hours.

POSITIVELY GUARANTEED in every case.

Ladies can confidently depend to call and consult free of charge, a regular licensed physician of 25 years' experience in all forms of Monthly Irregularities, Female Diseases, Change of Life, Cancer and all diseases peculiar to women. All correspondence sacredly confidential, without resorting to publicity and disgusting questions.

Don't be humbugged by unscrupulous parties who claim to be specialists, under the disguise of "REGULATORS," "PILLS," "TONICS," etc. Consult a regular physician and specialist, who has made a study of your complaint and makes a specialty of curing it.

PAINLESS CHILDBIRTH assured. Complete outfit for safely conducting confinement, $5. Consultation free. Hours 9 a.m. to 8 p.m. Sundays 10 to 12 a.m.

DR. AND MRS. CARTER
204 Mercantile Place, over 343 S. Spring Street
Home Phone P8793; Main 4575.

WEAK MEN.

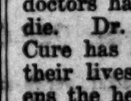

Weakness or all chronic complaints caused by nervousness, will be cured quickly cured by VI-TALIZE—the wonderful, dry-cell electric belt. A steady, mild current, a SHOCK perfect regulation—latest improved appliance in this line. No better—just what it. Greater power and results. Medicine poison. The power of this appliance is NATURAL—gives Nature's powers—Electricity, Magnetism, Activity and circulation to dormant organs. A natural and perfect cure. Good appliance for $5 or $6. Free information. Call or write to F. Brantwayne, 1162 Maple Ave. Mention dept. 2. Los Angeles.

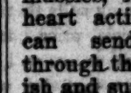

instantly relieves and cures Chronic Facial and Infantile Eczema, Salt Rheum, Ringworm, Piles, Pimples and all Skin Diseases. Acts directly upon the affected parts. Recommended by physicians. 25c large jar. SUN DRUG CO.'S STORES

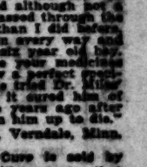

McBurney's Kidney, Bladder and Rheumatism Cure. One Bottle Cures. Prepaid $1.50. All Druggists. Send 25c in 2c stamps to W. F. McBURNEY, 2007 Vermont Ave., for a sample bottle.

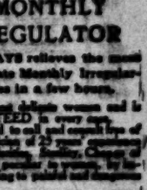

Don't waste money on deceptive advertisers, patronize the Reliable Specialist, Dr. Merrill, of New York University. 27 years' experience. Blood Poison, Varicocele, Stricture, Weakness, Piles, and all Genito-Urinary Diseases cured.

Charges reasonable. Consultation free. Rooms 3-4-5, 104½ South Broadway.

PALOMAR LOTS

Best home lots for the price; 30 minutes from 6th and Main, on the Santa Ana electric line. $100 and up. No interest, no taxes. Easiest terms.

ERKENBRECHER SYNDICATE, Ltd.
122 West Sixth Street.

Hamburger's Hamburger's Hamburger's Hamburger's WHAT OTHERS ADVERTISE, WE SELL FOR LESS. Hamburger's Hamburger's Hamburger's Hamburger's

"SURPRISES" FROM 2D WEEK FEBRUARY "TRADE SALES"

"Trade Sale" Dress Goods---Remnants

$1.25 All Wool Black Voiles, 52 Inches Wide, 69c

800 yards very fine weave, light weight, pure woolen, double twisted thread; deep rich black.

75c Cream Brilliantine, 45 Inches Wide, Yard, 50c

Just 300 yards of these fine English, high luster mohairs; one of the most favored dress fabrics.

500 Short Lengths Dress Goods, Worth to $1, Yd. 29c

2½ to 10 yards in each piece; coatings, waistings, fancy suitings of all kinds, albatross, mohairs, veilings, serges and others; 27 to 54 inches wide; every piece perfect.

Hamburger's
SAFEST PLACE TO TRADE

$5000 Sale Beds : Furniture : Rugs : Curtains Continued --Buy Now and Save One-Third to One-Half.

"Trade Sale" Silks---Remnants

1500 Short Lengths Silks, Worth to $1.25, Yard

Plain and fancy silks in lengths of 2 to 16 yards in length; plain and [illegible] able taffeta, fancy shirtwaist and suit silks, satins, foulards, crepe de chine, checked and plaid silks and many others, 19 to 36 inches wide.

20 Pieces $1.00 Rough Pongee Silks, Yard 79c

In all the wanted shades of natural, light and dark blue, brown, pink, [illegible] greens, also black; 27 inches wide. Special Friday only.

$1.35 Yard Wide Black Peau de Soie at 98c

Just 5 pieces of this particular quality silk for Friday's sale; soft, satin chiffon finish, a deep rich black and full yard wide.

20 Dozen New Spring Hats Less Than Half

$6.50 Spring Suit Hats $2.98

A very special showing and sale Saturday of 20 dozen hats in the new spring "turban" and sailor shapes; every hat is hand made of an excellent quality mohair braid over wire frames; very becoming; trimmed with rosettes or wings; the assortment includes the latest colors in brown, navy, also black hats; every one of these hats is a regular $6.50 value; and the entire 20 dozen is on sale Friday only at, choice, $2.98.

75c to $1 Trim'ing Flowers, Bunch 50c

Large bunches of "shaded crush roses," also large bunches "American Beauty Roses," small fancy flowers, daisies, chrysanthemums, large cup roses, June roses, and foliage of all kinds in the new spring colors; are all new, fresh trimmings, and worth regularly 75c to $1.00.

—Second Floor.

"Trade Sale" One Thousand Silk Petticoats

Prices Named Are Just About the Actual Cost of Material ...

Special Purchase of a New York Maker of His First Thousand Garments, Who Offered Them at Cost to Introduce His Goods to Western Trade

This maker is practically new to western trade, and must depend entirely upon "low prices" and real, genuine "goodness" to advertise his garments; our buyer purchased this thousand silk petticoats at practically cost of manufacture, and we are featuring the entire lot at the same proportionately low prices; we consider this a rare bargain event, and are sure that when you have examined these garments their beauty in makeup and finish, and the superior quality of the silk will appeal to you; you will say, with us, that they are the greatest values you have ever been offered; every wanted color in the lot; buy your new petticoat now to wear with the new spring suit; these prices tell a story of great savings.

—Second Floor.

All Colors, Many Different and Pretty Styles

Second Floor

$7.50 and $9 Silk Petticoats at $5.00
$10.00 Silk Petticoats, Special, $5.95
$11.00 Silk Petticoats, Special, $7.50
$12.00 Silk Petticoats, Special, $8.95
$16.50 Silk Petticoats, Special, $9.95
$20.00 Silk Petticoats, Special, $12.95

$10 Trade Sale Suits

Just Fifty of Them --New Arrivals

Regular $15.00 to $20.00 Values

An extra special flyer from the suit section for Friday only; new spring styles with full pleated skirts; all colors in the assortment; charming suits that are easily worth a third to a half more than the special price named; excellent quality materials. No phone or mail orders will be accepted, as the price named is so extremely low that they will all be sold by closing time Friday night.

—Second Floor.

"Trade Sale" 100 Pairs Lace Curtains

Extraordinary Values in Anticipation of House Cleaning Time

49c Each for Choice of 300 Odd Lace Curtains

Are an extra good assortment of lace curtains; 3½ yards long and 54 inches wide; a good variety of patterns in the lot; also some genuine Brussels sample corners of the finest quality curtains worth to $25 a pair.

$3.50 PRETTY RUFFLED NET CURTAINS AT, PAIR, $1.50.

500 pretty ruffled lace curtains of the best quality imported bobbinet; finished with imported lace edging and insertion; three yards long.

$5 BONNE FEMME CURTAINS AT WINDOW, $1.95.

Handsome Bonne Femme curtains with full center panels and deep flounces of lace at bottom; more than 300 pairs of high grade bobbinet lace curtains ranging in value to $5.

$5.75 FRENCH NET CURTAINS AT, PR., $2.95.

800 pairs handsome French net curtains with hand-made motif corners; others finished with linen Cluny lace edging and inserting.

$6 WHITE OR ARABIAN CURTAINS, PAIR, $3.95.

500 pairs in this lot; Marie Antoinette and French border curtains in white or Arabian; finest net and a choice assortment of designs.

$8.50 CURTAINS, REAL GERMAN BRUSSELS, PAIR, $4.95.

High grade Cluny and German Brussels; also real Marie Antoinette curtains; this lot includes a number of pairs of very fine curtains that are worth regularly to $8.50.

"Trade Sale" Men's Hats--Choice $1.

A Thousand High Grade Fur Felt Hats Wo

$2.00 and $2.50--Soft and Stiff Blocks

A great annual "dollar" sale men's hats begins Friday morning at 8 o'[illegible] we have planned to make this the greatest "hat sale" ever featured in the [illegible] several large eastern manufacturers are represented in this sale with their [illegible] $2 and $2.50 hats; there will be plenty of salespeople—plenty of room [illegible] plenty of hats to choose from; and without exception the greatest hat [illegible] tunity ever presented to a thousand Los Angeles men.

1000 hats, including "Fedoras," "Gravo," "Dakota," "Austin," "Optimo," "Four-Dent," "Telescope," and "Alpine;" also the latest blocks on stiff hats; the colors are "Pearl," "Oyster," "Cedar," "Mode," "Nuitra" and "Black."

$1.00

The Big Window Gives You an Idea of the Hat Bargains This Sale Of[illegible]

TODAY--VALENTINE DAY--ALL VALENTINES HALF OFF

Hamburger's Hamburger's Hamburger's Hamburger's Hamburger's WHAT OTHERS ADVERTISE, WE SELL FOR LESS. Hamburger's Hamburger's Hamburger's Ham[illegible]

HILL RISE.

Copyright, 1907, by W. B. Maxwell. All Rights Reserved.

CHAPTER XXIV—(Continued.)

Miss Irene Hope had run away with Mr. Banker, the riding master.

"They rode forth together," moaned her father. "We did not suspect—we might have suspected. Irene has been nervous—hysterical—brooding on this fatal step. We never guessed—urged her to her rides—urged her over the precipice. Now she has fled. Was seen en amazone at the railway station. . . . Oh, my friends! help me to trace them—aid me to save my child from infamy and disgrace."

The weakness of Mr. Hope was pitiable to observe. He, the controller of a mighty engine, he who could thunder to the world about peace and war, national courage, municipal dignity, etc., had collapsed utterly beneath a private domestic misfortune. It was as though he had given all his force and energy to mankind, and had retained none for his own use. And obviously, real as was his tribulation, there seemed in it something ludicrously exaggerated, disproportionately tragic, and not without a personal element of snobbish fear.

"Her mother and I will be mocked at—driven from the town——"

"Oh, come, bear up," said Crunden. "A bit of a rumpus—but forgive and forget—a' will come right in the end."

But Mr. Hope only beat his breast and moaned.

"Or course they ought to have told you," said Jack, cheeringly; "but then, you know——"

"Perhaps she really wanted to tell you," said Lizzie, remembering Irene's extraordinary letter and the dark allusions to life riddles.

"I know Banker well," said Jack. "He's a thorough good sort. Really, Mr. Hope, I think your daughter might have done worse."

"Worse!" cried Mr. Hope, tragically. "You say that to me—a father—of his daughter's shame."

But now, with further explanation, it appeared possible to relieve Mr. Hope of the larger part of his pain. He was laboring under a queer mistake. He, who ought to have known everything about Medford, showed himself ignorant of all but the outward aspect of one of its most conspicuous citizens. He had paid Mr. Banker's bills, and talked often with Mr. Banker, had begged Mr. Banker to take care of his child; he knew that Mr. Banker was the fashionable riding master who rode with all the ladies of Hill Rise, and such scrappy superficial knowledge was all he possessed. At the livery yard, which he had visited more than once, he had seen Mr. Banker's sister—a smiling, comfortable woman who sat in the little office and put orders on a slate, while her lusty brood of young children ran in and out, or played hide-and-seek among the broughams and victorias in the adjacent coach-house—and he had jumped to the quite erroneous conclusion that Mr. Banker was a married man with a large family.

Immense was his relief on learning that Mr. Banker was not married—was, in truth, an honest, hard-working bachelor, who could not possibly forfeit the esteem of a large clientele by any reprobate negligence of his responsibilities toward the fair and trusting Irene.

"You are certain? Oh, my friends, I could weep tears of joy."

It was no longer a tragedy. Irene, one might say, was only ruined—socially.

"You'll have a telegram," said Jack, "before you can look round—to say the church has given them its blessing and they're coming back tomorrow to ask you to give 'em yours. . . . If I were you," added Jack, glancing at his table, "I should run home now and see if the telegram hasn't arrived already."

But Mr. Hope, although immensely relieved, still showed a most lamentable weakness. He was in fear now of painful publicity. He who lived by recording public opinion, exhibited a morbid horror of the public press, lest its loud voice should begin shouting his name.

"There will be paragraphs in the London papers. I think I will go to London and call on confréres. . . . That man Mees will pillory me in ondits. If not bribed, Mees will fill the Bulletin. Mr. Vincent, aid me to shut that man's mouth. I will pay any money. Will you go and see him—pay hush money? Buy silence for me at all costs."

And Jack was at last compelled to accompany Mr. Hope in order to support him while he walked through the public streets; and, further, to promise to use all his own and Crunden's influence with Mr. Mees.

Mr. Hope was back again before supper. A telegraphic message had arrived, and Mr. Hope hastened with it to his kind friends. The riding master had permitted no unseemly delay.

"Her mother," said Mr. Hope, "shed tears of joy when she read that signature. Irene Banker! Her mother had taken to her bed. She is now sleeping peacefully—and my agitation is passing. I was stunned by the blow—but am now myself again. May I—will you let me stay to supper with you?"

It was almost a lost day for Jack.

CHAPTER XXV.

The week was nearly over. Except during twenty minutes at supper time, Jack had been working for nine hours on end. It was late; Mr. Crunden had gone to bed; but Jack still sat at his table. A shaded lamp threw its light upon the untidy masses of papers, the sketch maps and tracings, the rulers, the measuring scale, and upon the gigantic waste-paper basket by the worker's chair; but all the rest of the big room was in darkness. In the circle of bright light, with the black shadows all about him, he looked like Work personified — the sleepless spirit of work, unflinching, unblinking, while all the world slept.

Lizzie peeped in from the parlor threshold, and watched him. His lips were moving; rows of figures were spinning from his pencil; he was apparently deep in arithmetical calculations—abstrusely difficult sums of compound interest, perhaps.

"Mr. Vincent, it is very late."

He did not look around.

"Mr. Vincent—can't you stop? You must be tired. It is dreadfully late.'

"Yes." He spoke without looking round. "Pricey is sitting up. She'll put the chain on after I'm gone."

Lizzie crossed the room, softly opened the door of the kitchen passage, and passed out. On this other threshold she glanced back, but he did not look round; he was absorbed, concentrated, unassailable, a worker in a circle of bright light, not conscious of vague meaningless forms that stirred idly in the shadows beyond his magic circle.

Mrs. Price, with only one candle, was sitting at the kitchen table. Patient, uncomplaining, she was cheerfully forfeiting her well-earned repose; would have been content to wait all through the long night if Mr. Jack bade her. She had been whiling away the slow minutes by the aid of a very old pack of cards. Her bare table was spread over with kings and queens, and humble sevens, eights, etc.; and her lips too, moved as she amused herself in abstruse coundings and reckonings.

"Pricey, he is still working. He won't leave off."

"I know dear. You go to bed. I'll sit up for him."

Mrs. Price looked round with a smile, raked the playing-cards into a heap, and then took Lizzie's hand.

Lizzie had come to the table and was studying the dirty cloths and greasy faces of the knaves; these court cards were so old that they might have been those used in the old games of Muggins.

"Lizzie, my dear, how cold your hand is—and you're pale—and trembling. What is it, dear? Don't you worry. His strength won't give out—he's so brave."

"I don't know," said Lizzie forlornly. "He ought to stop——"

"You go to bed, dear. . . . But Miss Liz, sit down a minute first—and I'll tell your fortune. The cards are falling out lucky tonight. There's money coming to this house. We shall all get our wish. It's come out every time."

"Has it? . . . I left the passage-door open. We mustn't make a noise; and Lizzie softly drew forward a chair and sat down, as in the old childish days, to have her fortune told.

"Now"—Lizzie had shuffled, and cut the pack thrice; and Mrs. Price was beginning to deal—"have you wished?"

"Yes," said Lizzie, in a whisper; and Mrs. Price turned up the cards three by three.

"Three. The money! One, two, three. There, that's him. One, two, three. And a journey. There's a journey to go, and money at the end of it. That's Mr. Jack—King of Clubs—and he's close to money."

"Pricey—are you sure he's clubs? Isn't he spades?"

"No, of course he's clubs—clubs-gentleman. Spades-gentleman are much rarer than you'd think for. Your pa's hearts. . . . Cut 'em again;" and the fortune slowly proceeded.

"One, two, three, four," Mrs. Price whispered. "There he is. One, two, three, four, five, six. . . . "

(To Be Continued Tomorrow.)

HON. A. C. HARPER will preside at Murphy Gospel Temperance Meeting, Chutes Park Sunday, 2 p.m. Chorus 100 voices.

CORONADO

Tennis tournament at Coronado February 19th, 20th, 21st, 22nd.
Spirited contest of California's best players.
An excellent time to see Coronado—

CORONADO is California's sumptuous resort. Magnificent Coronado Hotel—"the hotel of a thousand gables"—where seasoned travelers, honeymooners and naval officers form an interesting society. U. S. Warships now in San Diego Bay.
See E. W. McGEE, 334 So. Spring St.

Santa Fe

"This Coronado air," declared Mr. Wall Street, "would make a wooden man play tennis."

LET US SEND YOU PARTICULARS about the club through which you can get the New Standard Encyclopedia at half price, payable a little at a time. A postal addressed to The Times will bring you full information and a free book.

CLOSE MARKET PRICE

311 S. Broadway

Two Parts, Complete

Twenty-seventh Year.

PER ANNUM, $9.00 | Per Month or a 2-c[illegible]

THE WEATHER.
BRIEF REPORT.

FORECAST—For Los Angeles and vicinity: Fair; light northeast winds, changing to west. For San Francisco and vicinity: Fair; light northeast winds.

Sunrise, 6:38; sunset, 5:37; moon rises early in evening.

YESTERDAY—Maximum temperature, 68 deg.; minimum, 37 deg. Wind 5 a. m., northeast; velocity, 2 miles; 5 p. m., west; velocity, 8 miles. At midnight the temperature was 47 deg.; rain.

TODAY—At 2 a. m. the temperature was 46 deg.; clear.

[The complete weather report, including comparative temperatures will be found on page 9, part II.]

POINTS OF THE NEWS
IN TODAY'S ISSUE OF
The Times

INDEX.

Part I.
Affidavits in Ruef Case.
Giant Struggle Feared in Europe.
Mrs. Hetty Green on Panic.
Pith of News From Middle West.
Storm Causes Loss of Life.
Field Day for Secretary Taft.
News of Pacific Slope.
Clay Attacks Aldrich Bill.
Record of the Railroads.
All the Sporting News.
Bible Study: Christian Endeavor.
More Against Mrs. Martin.
The City in Brief: Vital Record.
Part II.
Lines to Bring Motors Here.
Intriguing Is Charged.
Filling Coffers for Fleet.
Public Service: News of Courts.
Welcome for Washington Guests.
Editorial Page: Pen Points.
Day in Corwell Murder Trial.
Want for Girl Successful.
News of Los Angeles County.
Other South Counties' News.
Market Reports: Financial.
Shipping: Weather Report.
Daily Serial Story: "Hill Rise."

SYNOPSIS.

[illegible] CITY. Southern Pacific buys gasoline motor cars for service [illegible] lines and plans to fight with [illegible] rails for passenger and freight [illegible] within two months; service [illegible] points to be vastly im[illegible]....Young girl invited to drive [illegible] away beyond limit and is [illegible] Police Court....Big party of [illegible] excursionists arrives and is [illegible] reception at Chamber of [illegible]....Police raid gambling [illegible] and arrest owner and four other....Disloyalty to Dr. McIntyre [illegible] to some Methodists doing con[illegible] politics....Friends of Univer[illegible] of Southern California complain [illegible] of tax burden laid upon it. [illegible] gives new evidence in Cor[illegible] trial....Father gains possession [illegible] daughter after hunt lasting six [illegible]....Big contribution promised by [illegible] Japanese for entertainment of [illegible]....Railway agents reach here [illegible] convention and are greeted warmly. [illegible] of meat market arrested on [illegible] of wholesale theft from em[illegible]....Woman traps intruder in her [illegible] rooms and holds him until police [illegible]....Despondent woman ends life [illegible] poison....Impressive services at [illegible] of Walter Malins Rose....Cen[illegible] Department Store creditors quar[illegible] lease with owners of building. [illegible] students enjoy Valentine [illegible].....Southern Pacific prepares [illegible] city's terms for hauling aque[illegible] material....Egg collector tells [illegible] that ornithologists break State [illegible]....Floyd Mitchell, who had pistol [illegible] with Miss Claribel Otto, says [illegible] only to frighten her....Archi[illegible] at banquet discuss relative mer[illegible] concrete and steel....Judge Mon[illegible] divorce lawyers....City At[illegible] continues crusade against race[illegible] publications.

SOUTHERN CALIFORNIA. Man [illegible] suicide lies across rail in front [illegible] approaching train in San Bernar[illegible] county and wheels cut his head [illegible]....Tests in Imperial Valley to de[illegible] amount of seepage and evap[illegible] from irrigating canals....Go[illegible] undermine millionaire's porch in [illegible] Beach....Mrs. Morgan arrives at [illegible].

OREGON. Greatest gold [illegible] in Nevada in years, is now [illegible] to Rawhide....Student af[illegible] committee at Stanford University [illegible] in a body as result of faculty [illegible] to drinking....Ruef swears in [illegible] read in court that he was [illegible] by prosecution to confess on [illegible] that plea would be withdrawn [illegible] others were convicted....Ameri[illegible] ship breaks in two off Oregon [illegible] and ten of crew drown....State [illegible] will require every Californian sheep owner to dip sheep twice in [illegible] on scabies....Heavy earth[illegible] shock alarms residents of Sitka, [illegible] and interrupts cable commu[illegible]....Baby John" says Mrs. [illegible] wrote anonymous and scurrilous letters to prominent people and [illegible] to horsewhip judge....Dia[illegible] of Tolstoi will establish colony [illegible] farming tract in Washington. [illegible] refuse to agree to position [illegible] by Ship Owners' Association [illegible] for two engineers instead of [illegible] and lockout is anticipated.

GENERAL EASTERN. Miss Theodora [illegible] daughter of [illegible] France....Prediction [illegible] that financial bill will not be [illegible] at this session....Wisconsin [illegible] convention unanimously [illegible] for Bryan....Theatrical peo[illegible] ask for concessions as to rail[illegible]....Tornadoes wipe out [illegible] in Texas and Mississippi and [illegible] great loss of life and destruction [illegible]....Woman dupes former [illegible] of Andrew Carnegie and gets [illegible] on palatial home for $1. [illegible] experts, after deep study, [illegible] that East is responsible for [illegible] depression shown in railroad [illegible]....Mutual Reserve Life Insurance [illegible] in New York in trouble [illegible] General decides to ask [illegible] appoint receiver.

Affid[illegible] were also [illegible] and corrob[illegible] ments that [illegible] them to ge[illegible] and that th[illegible] assurances [illegible] he would de[illegible] immunity [illegible] any of the [illegible] Henrietta [illegible]

(Contin[illegible]